Home
CLASSIFIED 386-2121
TELEPHONE 383-4111

The Daily Colonist.

Vancouver Island's Leading Newspaper Since 1858

Clouds, high 3
Weather Details On Page 2

No. 291 – 117th Year | VICTORIA, BRITISH COLUMBIA, SATURDAY, NOVEMBER 29, 1975 | 15c Daily, 30c Sunday

Voting rumored as mail talks resume

Canadian Press

A post office spokesman said Friday night talks with the postal workers union will resume today. There were reports of regional meetings being called with possible votes on the last post office offer.

The Toronto Globe and Mail today went so far as to predict a return to work, possibly as early as next week.

The post office spokesman said Postmaster-General Bryce Mackasey would return from his home in Montreal to take part in the negotiations.

"I don't know any more than that," he said. "The union has simply indicated they want to negotiate and they will resume negotiations (today)."

The national executive of the union met all day Friday and had refused to comment on a reopening of negotiations.

Spokesman Paul Mitchell said they were sticking to their collective decision to reply "no comment" to inquiries from reporters about negotiations.

Harry Ward, president of the CUPW local in Prince Albert, Sask., said earlier in an interview that he has been called to a regional CUPW meeting in Saskatoon Sunday where the contract offer will be explained.

He said a ratification vote on the government offer is expected to be held.

John Fehr, vice-president of the Saskatoon local said similar regional meetings are scheduled Sunday across the country. He declined to say whether the meetings are being held in preparation for a vote.

When pressed to ask national executives to confirm or deny the report, Mitchell replied: "Twisting arms that have already been twisted off doesn't do much good."

He said Joe Davidson, president of the 22,000-member union, and Jean-Claude Parrot, vice-president and chief negotiator for the workers who have been on strike for 40 days, are fed up with the news media.

"We've told our story so many times." He said reports often were inaccurate or expressed a hostile attitude toward the union.

Both Mitchell and a post office spokesman said people involved on both sides are weary. Postmaster-General Bryce Mackasey "had gone away to rest," the spokesman said.

Intercity and interprovincial postal mail delivery has resumed in several communities.

In Ottawa, the largest centre where mail was moving, trucks picking up mail destined for other cities and delivering mail from other cities broke through picket lines for the third day and postal workers scuffled with police.

The post office spokesman said private trucks normally under contract with the post office were being used to haul mail and so far no mail delivery by plane had begun. Workers in many major cities, including Vancouver, Victoria, Edmonton, Montreal and Quebec City, had not returned to work.

In the Commons Friday, Welfare Minister Marc Lalonde said December old-age

Continued on Page 2

—CP

Marchand vents anger to reporters

Power play by Mounties —Marchand

OTTAWA (CP) — The RCMP investigating the Sky Shops case were accused Friday by Jean Marchand of deliberately using publicity "to gain a strength they wouldn't have otherwise."

Outside the Commons, Marchand, minister without portfolio, said of the RCMP: "Sometimes they may think they are the state. They are not."

The RCMP had been irritated by his decision as immigration minister to allow a Communist entry to speak at the University of Toronto, and had leaked the decision to the opposition, he said.

The RCMP had deliberately leaked such information for years "because it gives them a kind of power."

"Some of them (RCMP) think they are above everything," he said. "I don't want another CIA in this country."

The opposition response in the House was that the government is trying to frighten the RCMP off the case with accusations that they are leaking information.

RCMP Commissioner Maurice Nadon Thursday denied the RCMP had leaked to reporters the news that RCMP would visit Marchand's office.

But Marchand said in an interview Friday he doesn't have much faith in an RCMP investigation of itself. He said he believes he knows the source of the leak and that he will inform Nadon once he is more certain.

Meanwhile, Health Minister Marc Lalonde's televised comments about persecution of French-Canadians drew a charge of "racism" from Conservative Leader Robert Stanfield in the Commons.

"Pursuing my natural

Continued on Page 2

Buys Canadair, de Havilland

Ottawa revs up air industry

OTTAWA (CP) — The government became owner of the bulk of the Canadian air industry Friday and immediately gave the go-ahead for production of what it hopes will eventually be 250 or more short takeoff and landing (STOL) aircraft.

Sales for the STOL plane have been projected at up to $1 billion around the world, about 80 per cent outside Canada. The aircraft has been promoted for flights to remote areas as well as to downtown airstrips in big cities.

Eventually back to private

In a double-barrelled move Industry Minister Don Jamieson announced the following.

● The government has exercised its option to buy Canadair Ltd. of Montreal for $38 million from General Dynamics Corp. of St. Louis.

● The government's other aircraft company, de Havilland Aircraft Corp. of Toronto, is authorized to start production immediately on 50 of the 48-passenger DHC-7s or Dash 7s, the STOL aircraft the company has developed. Production will be financed through government loans which might total $200 million.

● Eventually the government hopes that Canadair and de Havilland will return to private owners as a profit-making aircraft company. He gave no time limit.

The minister made his announced a day after the government

Adding 2,900 new jobs

The minister made his announcement a day after the government announced a decision to purchase a fleet of patrol planes from Lockheed Corp. which will result in about $280 million worth of work for Canadiar.

Jamieson said the decisions to go ahead with the Dash 7s and the patrol planes will add about 2,300 new jobs to the 2,000 already at de Havilland and about 600 to the between 1,700 and 2,000 at work at Canadair.

This did not count subcontract work which the two projects would provide in

Continued on Page 2

—AP

Deep eye

Construction worker on busy Washington, D.C., street takes time out Friday for a little girlwatching. Temperatures in the U.S. capital have been mild for this time of year, giving residents full opportunity to get outdoors and enjoy mild fall weather.

Bowen Island

Film pair injured by blast

VANCOUVER (UPI) — Two special effects men were injured Friday when an explosive charge blew up in their faces as they were making a movie on Bowen Island.

The stars of the film, Marjoe Gortner, Pamella Franklin, Ida Lupino and Ralph Meeker were not injured.

The victims, William (Dutch) van der Byl of Diamond Bar, Calif., and John Thomas of Vancouver, were brought by ferry to the mainland, then taken to a hospital in a movie company van.

Hospital authorities said they received eye injuries and facial burns. Their condition was satisfactory.

The film, Food of the Gods, an adventure thriller, was scheduled for release next May.

A production company spokesman said the two men were preparing to blow up a wasps' nest as part of the plot when the charge exploded prematurely.

The crew have been on Bowen Island for a month.

Bennett tied up, TV debate cancelled

VANCOUVER (CP) — A proposed television debate by the four major party leaders on issues in the Dec. 11 provincial election was cancelled Friday.

Premier Barrett, Liberal leader Gordon Gibson and Conservative leader Scott Wallace had all agreed to the debate, however, the Social Credit party said Friday it would not participate.

Dan Campbell, campaign chairman for Social Credit leader William Bennett, sent a telegram Friday to British Columbia Television Ltd. stating that Bennett's schedule is firm after Dec. 5 and cannot be changed.

The original BCTV proposal was to tape the 90-minute program either Dec. 6 or Dec. 7, then to broadcast it in prime time on Dec. 7.

A BCTV spokesman said Friday, however, that a letter hand-delivered Thursday to Social Credit campaign headquarters said the list of possible taping dates could be expanded to provide a minimum of inconvenience to all leaders.

Barrett said Friday that cancellation of the debate is "a missed opportunity for the people."

Barrett said in an interview that voters should have had an opportunity to look at the positions of all four leaders and said he hopes they will remember which of the leaders it was who refused to participate.

Bennett refused to comment on the cancellation.

Liberal leader Gordon Gibson, who first challenged the other party leaders to a television debate, said Bennett's refusal is "an absolute disgrace."

"It's an indication of a lack of guts . . . that any man without the kind of courage to face the B.C. people is not fit to be premier," said Gibson.

BC75X

● Bawlf seeks gift from Barrett 'circus'. Page 21

Barrett drops war cries for $10-a-plate family chat

VANCOUVER (CP) — Premier Barrett was in his own element Friday night when he scrapped his stock campaign speech and spoke a few words with what Human Resources Minister Norm Levi called "the family of the New Democratic Party."

In an unusually low-key manner Barrett spoke to more than 900 NDP supporters in Vancouver's Commodore Ballroom, emphasizing political philosophies and talking little of current issues.

The event was a $10-dollar-a-person dinner and dance sponsored by the constituency association for 16 candidates in eight Vancouver area ridings.

"What we've accomplished is a measure of philosophical responsibility to point out — rather than through argument in the opposition, but by being a decisive government — that there are other ways to do things rather than the blind, unthinking commitment to mistakes of the past," said Barrett.

He told the rally that there are problems plaguing other jurisdictions which they have attempted to solve, but B.C. can avoid them.

"And yet, I have a terrible feeling that underlying what appears to be a basic philosophical growing up," Barrett said, "there is still a determination by essentially people of the right, to create fear of change, change that is necessary for our survival, let alone a measurement of individual success."

The premier said the New Democratic Party has "forced the other party to start moving away from talking purely of materialist success and shoved them into the area, unwillingly, of evaluating philosophy and lifestyle."

"I get a little bit disgusted when I hear all that right-wing claptrap from a gang of millionaires who came together to say 'Let us back in on the spoils'," he said. "I say we've had enough of that forever."

'Policies to meet needs of future'

NORTH VANCOUVER (CP) — Social Credit leader William Bennett defended his party platform Friday against critics who say he's promising voters too much.

"These policies are not developed to win in an election," Bennett told a rally attended by 1,500 people at a high school.

He said the party platform was drawn up in conventions to meet the needs of the future.

Bennett appeared with three Social Credit candidates: Ron Andrews, candidate for North Vancouver-Capilano, and two former Liberals — former federal cabinet minister Jack Davis, who is running in North Vancouver-Seymour, and Allan Williams, who represented West Vancouver-Howe Sound.

The Social Credit leader said that if his party is elected Dec. 11, it would first have to restore the B.C. economy before commencing with the party platform.

Bennett told the rally that he finds it significant that Premier Barrett, when he called the provincial election Nov. 3, said the issue would be inflation. Bennett said that so far Barrett has not spoken to that issue.

Bennett agreed that the issue in the election is the economy and said Social Credit is the party to restore investor confidence in the province.

"Our party is prepared to deal with the economy of this province," he said.

Bennett appeared in a serious mood Friday and had no jokes for the crowd as he has had in earlier appearances this week.

Inside

Jobless in West may get worse —Page 11

Rent vacancy rate continues to drop —Page 13

Improved air-sea rescue sought —Page 17

Paper firm letter no jolt to Barrett —Page 26

	Page
Bridge	34
Church	18, 19
Classified	33-45
Comics	46
Crossword	35
Entertainment	26
Family	29, 30
Finance	6, 7
Marine Calendar	9
Names in the News	11
Provincial Court	9
Sports	22-25
Television	33

Cold facts put chill on child's winter wish

COLONIST 500 FUND

"Do you think we'll get some snow soon?" little Billy asked his mother. "I hope so, don't you?"

Billy's mother considered the question. "Well, Billy," she began, at the same time giving a great sigh.

In her mind she saw a blizzard. She saw Billy out in the snow with his threadbare sweater and his worndown shoes. She could see him running to the park with a cardboard box for a sled, jubilant that he had some snow to slide on.

But what about his clothes, his shoes? And what about the oil bill? Already she owed $200 and the supply was running low. Would the oil company leave any more while the bill was still unpaid? "Billy," she said, "I guess you'd really like some snow, wouldn't you?"

"Yes, Mom, I sure would. It would be lots of fun."

"Well, Billy, if you want it, I hope we'll have some."

Instinctively, she put her hand behind her back and crossed her fingers.

Billy skipped out to join his friends and his mother went to the kitchen to see what there was for supper.

She thought of the clothes she couldn't afford for him or for his sister Jane or his brother Bob.

She thought back to the time her husband was alive and life was so much happier and easier.

"It's going to be a slim Christmas," she thought. "Maybe we'll be lucky again this year and get a cheque from the Colonist 500 Fund. That would be a big help."

The proceeds from the fund go to families who have fallen on hard times. Because of the mail strike money cannot be mailed to the Colonist but will have to be dropped off at one of the following locations:

The Colonist office, 2621 Douglas or Avis Rent-a-Car at Quadra and Pandora or 638 Humboldt.

Real estate offices — Char-

Continued on Page 2

ANDY CAPP

Honor for crimebuster, 10

LOS ANGELES (UPI) — Ten-year-old Leon President, hailed by city council Friday as a hero, had a short, simple philosophy to back up his effectiveness as a crime fighter.

President saw four older children, three boys and a girl, burgarizing two apartments last September. They offered him $11 to keep quiet.

Turning down the bribe, he reported the gang to police and led officers to the young thieves. At one house, while officers were collaring a suspect, another fled out the back door.

President, waiting in the patrol car outside, chased him down, subdued him and put toy handcuffs on him to hold him until police arrived.

With his parents and friends looking on, he was given a scroll in the council chambers Friday as "the Hero of Hollywood." President's acceptance speech was a model of to-the-point clarity:

"People stealing from each other isn't nice. God bless you all."

The 500 Fund

From Page 1

man Pacific Realty, 608 Broughton; Western Homes Ltd., 1037 Cloverdale; P. R. Brown and Sons Ltd., 762 Fort; Bayshore Realty Ltd., 1006 Fort; J. H. Whittome and Co. Ltd., 1111 Blanshard Street; Newstead Realty Ltd, 1637 Fort; Swinerton, Stewart Clark Ltd., 1318 Blanshard; Rithet Agencies Ltd., 714 Fort; Moody Mason Realty Ltd., 30M Empress, 635 Humboldt; Brown Bros. Agencies Ltd., 1121 Blanshard; British American Realty Ltd., 947 Fort; White and Gower Oak Bay Properties Ltd., 2227 Oak Bay; Canada Trust Company, No. 9, 1537 Hillside; Royal Trust Co., 4082 Shelbourne Street; Suburban Realty, 2686 Sooke Road, Glen Lake; Sidney Realty, 2648 Beacon Avenue, Sidney.

Latest donations:

Carried forward	$3,937.70
G. T. Richards	10.00
Anonymous	40.00
Anonymous	10.00
Anonymous	2.00
M. P. Gnot	5.00
M.H.	3.00
Anonymous (2 at $5)	10.00
Anonymous	4.00
Mr. and Mrs. H. F. Turner	25.00
Anonymous	10.00
L.B.	50.00
For Jan Hudson	10.00
N. Tog	10.00
Miss Stephanie Williams	5.00
Anonymous	5.00
Anonymous	2.00
Anonymous	5.00
Olga	5.00
Anonymous	10.00
In Memory of Loved Ones	5.00
Anonymous	25.00
Anonymous	5.00
Anonymous	2.00
Anonymous	10.00
Anonymous	5.00
Anonymous	5.00
Buddy	5.00
Charlie	2.00
J. Meissner	10.00
M. Reid	10.00
Anonymous	10.00
Anonymous	20.00
The Bridge Club	25.00
Anonymous (5 at $10)	50.00
Anonymous (2 at $5)	10.00
Noel	20.00
C. G. Booth	5.00
Mr. and Mrs. C. Chapman	10.00
B. E. Hallett	50.00
Anonymous	2.00
Anonymous	10.00
Olive Keane	5.00
Mrs. Katherine Beaumont	5.00
In Memory of William C. Watmore	20.00
Anonymous	50.00
M. Milling	10.00
M. T. Roberts	5.00
Mrs. B. F. Jamieson	40.00
Mrs. Williams	2.00
Mrs. Doris Pitts	10.00
Anonymous	15.00
M.C.	10.00
M.W.H.	10.00
Anonymous	50.00
Mrs. J. M. Williamson	10.00
Isabelle Marston	25.00
Mrs. Marjorie Pearson	10.00
Anonymous	5.00
M. and A.	20.00
Anonymous	25.00
D. J. Thomas	5.00
In Memory of Peter	5.00
Mrs. J. Sargent	25.00
Anonymous	10.00
Mrs. B. Hope	5.00
Anonymous	10.00
Anonymous	25.00
Rachel, Cheryl and Elizabeth	10.00
Residents of The Kiwanis Village, 3035 Cook	50.00
G.P. and C.B.	10.00
Mrs. E. Carlson	5.00
M. Holm	5.00
T. Lamoman	5.00
J. Edmondson	5.00
J. R. Rowan	5.00
Anonymous	2.50
Left over from Grey Cup Pool	10.00
D. K. Archibald	50.00
Anonymous	5.00
Constance Armstrong	25.00
Anonymous	100.00
Anonymous	5.00
Anonymous	5.00
Anonymous	15.00
J. McKenzie	5.00
From a Veteran	2.00
Miss W. Marie Marquart	20.00
Mrs. Ethel Hansen	10.00
Anonymous (2 at $2)	4.00
A Friend	5.00
Will, Sherry, Rob and Deb	10.00
D.N.	10.00
Anonymous	15.00
A. H. Clarke	20.00
Anonymous	5.00
Anonymous	10.00
Mr. and Mrs. G.W.H.	5.00
M. Wright	5.00
Anonymous	5.00
B. and V.	5.00
D.H.	5.00
C.S.D.	5.00
B.G.B.	10.00
C.J.S.	5.00
Anonymous	1.00
Mrs. L. Kvarne	5.00
Anonymous	5.00
H. T. and W. M. Southwood	50.00
Anonymous	10.00
J.W.	25.00
Mrs. G. Anderson	2.00
Anonymous	5.00
Total	$5,443.20

Timor leftists raise own flag

DILI, Timor (Reuter) — Fretilin, the left-wing movement that claims to control most of Portuguese East Timor, declared unilateral independence from Lisbon Friday and renamed the colony the People's Republic of Timor l'Este.

The surprise move by Fretilin (the Revolutionary Front for an Independent East Timor) came just before 6 p.m when armed soldiers and residents watched the Portuguese flag lowered in the capital, Dili, and replaced with a new Timorese ensign.

The declaration coincided with mounting fears in Dili of a full-scale Indonesian invasion. But officials in Jakarta reaffirmed that Indonesia will not interfere unless asked by Portugal.

From Page 1

Mail talks

pension cheques will be delivered before Christmas.

Answering a question from Ontario Liberal Ken Robinson, Lalonde said this practice will continue every year from now on.

Earlier, the Conservative party released preliminary results of an informal survey of small businesses affected by the strike, saying 64 per cent of businessmen they contacted were losing money, laying off workers or facing bankruptcy.

The response for government intervention to end the strike was "uniformly desperate," a statement from the party said.

The post office spokesman said Mackasey had received 312 telegrams since Monday, 141 saying such things as "stick to your guns."

Another 137 suggested a supervised vote by postal workers on the government offer be required.

"Only six were received from businesses who claimed financial difficulty," the spokesman said.

Ottawa revs up industry

From Page 1

every province except the minister's native Newfoundland.

The Dash 7 program would provide about $1.5-billion worth of work to contractors across Canada.

Depending on whose figures are used, the $1-billion patrol plane contract is expected to provide between $568 million and $686 worth of work in Canada. Lockheed says that over a period of 15 years it will provide about 6,000 jobs directly or indirectly.

The minister said because Canadair and de Havilland have considerable work for the immediate future, the government has time to decide what it wants to do with them.

It has several proposals from Canadian companies and American aerospace giants.

Proposals of Canadian companies are not known. But American corporations seeking to sell Canada fighter aircraft have made public proposals under which they would acquire minority interests and participate in production and management.

McDonnel Douglas Corp., has proposed putting its subsidiary, Douglas Aircraft of Canada Ltd. of Toronto, into a pot and taking a major minority interest in the resulting company.

Jamieson talked of need for continued Canadian control and said the government does not wish to remain in the aircraft industry.

The government so far has invested $70 million in the development of the Dash 7. To pay back that money and subsequent development loans the government estimates 250 of the aircraft must be sold.

The minister said he believes eventual sales may top 400 in worldwide sales.

The government is to make loans from a $200-million revolving fund. Sales of the first aircraft would help pay back some loans while new loans were being made. Thus the government does not expect to have more than $80 million out in loans at any one time, he said.

The minister said he was optimistic about the aircraft industry. He said there will be a demand for between $1.5 billion and $2.5 billion worth of aircraft from within Canada.

He said it has been shown there are more uses for the Dash-7 than for the intercity STOL service for which it was conceived. At a time of high energy costs its turbo-prop engines were great energy savers.

Canadair, which has a small subsidiary plant in Calgary, already is slightly diversified, having some urban transit work. This work might be expanded in the future.

The Weather

SATURDAY, NOV. 29

Occasional cloudy periods. Winds light. Friday's precipitation nil, sunshine 2 hours 42 minutes. Recorded high and low at Victoria 3 and —4. Today's forecast high and low 3 and —6. Today's sunrise 7:41, sunset 4:23; moonrise 3:37 a.m., moonset 2:16 p.m. Sunday outlook—Cloudy.

East coast of Vancouver Island—Cloudy periods. Winds light. Friday's precipitation nil. Recorded high and low at Nanaimo 4 and —6. Forecast high and low 3 and —6. Sunday outlook—Cloudy.

West coast of Vancouver Island — Cloudy with sunny periods. Winds light. Forecast high and low at Tofino 2 and —6. Sunday outlook—Cloudy.

North coast — Overcast. A few periods of rain and snow except occasional snow on the Mainland. Lows around —6, except —20 over Mainland interior. Highs near 2 except —5 over the Mainland interior. Sunday outlook—Overcast. Rain on the Queen Charlotte Islands and showflurries on the Mainland.

Extended outlook Monday through Wednesday — Wet and continued cool; highs mostly around 5; lows between —1 and 4.

READINGS

	Max.	Min.	Pre.
St. John's	2	—6	9.4
Halifax	10	2	28.4
Fredericton	3	1	—
Charlottetown	7	0	—
Montreal	1	—2	—
Ottawa	0	—3	—
Toronto	5	—1	—
North Bay	—4	—8	—
Kenora	—6	—11	0.8
Thunder Bay	—1	—21	—
Churchill	—20	—24	—
The Pas	—11	—16	—
Winnipeg	—5	—6	1.0
Brandon	—9	—15	1.0
Regina	—14	—19	0.3
Saskatoon	—14	—18	0.3
Prince Albert	—2	—17	—
North Battleford	—13	—21	—
Swift Current	—17	—22	—
Medicine Hat	—16	—21	1.3
Lethbridge	—15	—19	3.0
Calgary	—13	—21	1.5
Edmonton	—13	—21	—
Cranbrook	—7	—16	—
Penticton	—3	—5	—
Revelstoke	—6	—12	—
Princeton	—7	—12	—
Vancouver	2	—6	—
Prince Rupert	3	—4	—
Terrace	—6	—12	—
Stewart	—4	—11	—
Port Hardy	4	—3	—
Tofino	6	—4	—
Comox	3	0	—
Prince George	—12	—19	0.3
Williams Lake	—11	—14	—
Blue River	—11	—25	—
Kamloops	—6	—13	—
Dawson City	—27	—28	—
Whitehorse	—12	—20	—
Dease Lake	—12	—25	—
Fort Nelson	—11	—17	—
Fort St. John	—10	—13	2.0
Peace River	—11	—20	0.5
Yellowknife	—24	—30	0.5
Inuvik	—12	—24	0.5
Seattle	4	—2	—
Spokane	—5	—12	—
Portland	5	—2	0.5
Francisco	12	6	—
Los Angeles	14	10	—
Phoenix	16	9	9.7
Las Vegas	11	6	—
New York	9	5	—
Chicago	1	—3	—
Miami	28	19	—

TIDES AT VICTORIA HARBOR

(Tides listed are Pacific Standard Time)

	Time H.M.	Ht. Ft.	Time H.M.	Ht. Ft.	Time H.M.	Ht. Ft.	Time H.M.	Ht. Ft.
29	01.30	6.5	04.05	6.2	10.45	9.4	18.20	2.7
30	03.15	7.2	05.00	7.0	11.30	9.5	19.00	1.8

TIDES AT SOOKE

	Time H.M.	Ht. Ft.	Time H.M.	Ht. Ft.	Time H.M.	Ht. Ft.	Time H.M.	Ht. Ft.
29	03.10	5.9	10.00	9.9	17.40	3.2		
30	00.15	7.0	04.00	6.4	10.40	10.4	18.30	2.3

TIDES AT FULFORD HARBOUR

	Time H.M.	Ht. Ft.	Time H.M.	Ht. Ft.	Time H.M.	Ht. Ft.	Time H.M.	Ht. Ft.
29	02.20	8.6	06.40	7.5	12.45	11.2	20.05	2.7
30	03.35	9.7	08.00	8.2	13.25	11.2	20.45	1.7

Marchand accuses Mounties

From Page 1

RCMP questions at any time and had in fact arranged Thursday's meeting, postponing it only because of the news leak.

Lalonde meanwhile repeated his statement that "it's B.S." to suggest that all French-Canadians are crooks.

"I'm talking about rumors," he said. "Who's spreading them? If you were in the same position, you'd be incensed."

The comments reflected the rising political temperature of an investigation into Sky Shop Exports Ltd. that was confirmed by RCMP Nov. 7 after they raided the parliamentary office and Montreal home of Liberal Senator Louis Giguere, a party fund-raiser in Quebec.

racist tendencies," Stanfield began, was Trudeau satisfied that the RCMP hadn't leaked in advance the fact that they would visit Marshand? Trudeau replied it was serious enough to look into though neither he nor Nadon felt it was true.

Trudeau added that Stanfield's racism remark was "a cheap shot."

"Does the minister without portfolio now have the prime minister's permission to meet with representatives of the police and to co-operate with them if he wishes?" Stanfield asked.

"Nobody in this country needs my permission to answer to the police," Trudeau retorted.

Later, Marchand said he called Trudeau after turning away the two Mounties who came to his office Thursday.

It wasn't Trudeau who had told him not to speak to the Mounties, he said. He had decided not to because he felt a principle had been violated. He would be glad to answer

LAWNMOWERS
WINTERIZE NOW
Free Pickup and Delivery
ISLAND POWER CENTRE LTD.
617 CHATHAM ST. 385-5323
One Block East of Capital Iron, Between Douglas and Government.

TO IMPERIAL LIFE POLICYHOLDERS

Have you a premium due?

As it has been impossible to mail premium bills during the past several weeks, please check your policies to see if there is a premium now due.

To make sure your protection is kept in force, you may make payments at:

(a) your nearest Imperial Life office,

or (b) any branch of the Canadian Imperial Bank of Commerce.

Are you expecting a cheque from us?

Please call the nearest Imperial Life office for information on any benefit cheque you may be expecting. If you are unable to pick up the cheque personally, our staff will endeavour to deliver it.

IMPERIAL LIFE

OPERATION CATCH-UP

PROGRESS REPORT FROM THE INSURANCE CORPORATION

Your co-operation and understanding has been a major factor in the success of Operation Catch-Up. We know how important it is to get your claim processed if you have had an accident. We know how important it is to get your refund cheque if you have cancelled or changed your insurance coverage. Here's what we are doing.

CLAIMS

The appointment system was introduced to speed up your claim handling. And with your co-operation, the backlog is being overcome with a minimum of inconvenience.

During the past two and one half months the Insurance Corporation has opened over 140,000 individual claims files. This is an increase of 58% over the same period last year.

CLAIMS FILES OPENED

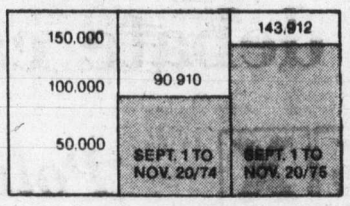

Some claim centres are busier than others—you will be given an appointment within two weeks at most claim centres.

Claims involving injuries, non-driveable vehicles or commercial vehicles are given priority. In most centres these claims are handled instantly or within a few days.

FOR DRIVEABLE VEHICLES THE SCHEDULE IS:

	Less than 7 days	7-14 days	Over 14 days
Vancouver Lower Mainland			
Coquitlam			●
Langley		●	
Matsqui			●
New Westminster		●	
North Vancouver			●
Richmond	●		
Surrey		●	
Kootenay St (Vanc.)		●	
Kingsway (Vanc.)			●
West Broadway (Vanc.)			●
Vancouver Island			
Nanaimo	●		
Victoria	●		
Campbell River	●		
Duncan		●	
Pt Alberni	●		
Interior			
Kamloops	●		
Prince George	●		
Trail	●		
Cranbrook	●		
Dawson Creek	●		
Penticton		●	
Terrace		●	
Vernon		●	
Williams Lake	●		
Kelowna	●		

REFUNDS

NEW—
FOR MOTORISTS ENTITLED TO A REFUND CHEQUE

If you have *cancelled your insurance* for whatever reason—we probably have some money for you.

But with the uncertain postal situation we have initiated a special system for you to receive your money.

Over 30,000 refund cheques have been prepared—

Phone Vancouver 665-2800—Collect between 6:00 p.m. & 9:00 p.m. Monday to Friday
9:00 a.m. to 5:00 p.m. on Saturday

We need your name, address and motor vehicle licence number. We will then make arrangements to have your cheque available at a convenient location.

When the postal situation is clarified, and the mail service is back to normal, we will mail the processed cheques.

HOW TO PROCEED IF YOU DO HAVE A CLAIM

Complete the Claims appointment Request Card below, and take it to your nearest Motor Vehicle Branch, Corporation Sales Office or Autoplan Agent. The Corporation will pick up the card and give you a convenient appointment.

CLAIMS APPOINTMENT REQUEST CARD — PLEASE PRINT —

THE CLAIM CENTRE WHERE I WOULD LIKE AN APPOINTMENT ____

MY NAME ____

MY ADDRESS ____

PHONE ____ BUS. ____ HOME ____

MY VEHICLE MAKE ____ MY VEHICLE YEAR ____ MY VEHICLE LIC. PLATE NO. ____

MY VEHICLE IS ☐ DRIVEABLE ☐ NOT DRIVEABLE ☐ UNDAMAGED ☐ REPAIRED

LOCATION OF VEHICLE (IF NOT DRIVEABLE) ____

WHAT HAPPENED? ____

DATE OF ACCIDENT OR LOSS ____ WAS ANYONE ☐ INJURED ☐ HOSPITALIZED

IF ANOTHER VEHICLE INVOLVED IN THIS ACCIDENT—

OTHER PARTY'S NAME ____

OTHER PARTY'S ADDRESS ____

PHONE ____ BUS. ____ HOME ____

DO NOT ATTACH OR ENCLOSE ANY SUPPORTING DOCUMENTS. THIS CARD MUST NOT BE MAILED

Two Claims Centres are open on a first come, first serve basis:
4399 Weyburne Drive, Burnaby
406 S.W. Marine Drive, Vancouver

INSURANCE CORPORATION OF BRITISH COLUMBIA

Early diabetes detection credited to new testing

CHICAGO (AP) — A test developed by a physician at St. Joseph's Hospital can detect diabetes before it is serious enough for the standard test to indicate.

A large number of persons found to be normal by standard glucose tollerance tests have been found to have abnormal insulin patterns with the test developed by Dr. Joseph Kraft, chairman of the hospital's department of clinical pathology and nuclear medicine.

The glucose tolerance test measures how quickly blood sugar levels return to normal after the patient has ingested a large amount of sugar.

The new procedure enables doctors to detect diabetes at an earlier, possibly reversible stage, Kraft said.

His test combines the standard glucose tolerance test with what is called an insulin immunoassay — in which the insulin in a patient's blood samples is tagged with radioactive iodine.

The test detects abnormalities in insulin excretion and utilization long before glucose-blood sugar-levels rise. A high blood sugar level usually is taken as indicative of diabetes.

Of the more than 5,000 patients Kraft studied. 2,076 were found to be normal with the standard glucose tolerance test, 1,697 had inconclusive results, and 687 were diagnosed as diabetic.

But with Kraft's radio-immunossay test, 52 per cent — 1,396 — of those found normal proved to be diabetic and another 10 per cent borderline. Of those with inconclusive results on the first test, 89 per cent — 1,505 — were found to be diabetic.

Teacher pact too high

OTTAWA (CP) — The anti-inflation board ruled Friday that the latest offer to teachers from the Metro Toronto school board "is in excess of the amount which the anti-inflation board would consider appropriate."

The 8,600 striking Toronto teachers — seeking a 43.9-per-cent salary increase over two years — have been offered 39.2 per cent by the school board.

"The anti-inflation board urges the parties to return to the bargaining table in an effort to reach an agreement that more properly reflects the anti-inflation policy of the restraint," said Board Chairman Jean-Luc Pepin in a statement.

The board said the teachers did not qualify for the "special consideration" clause which applies to workers whose last contracts were signed prior to Jan. 1. The teachers' contract had been reopened in June, 1974, to adjust the rates of pay.

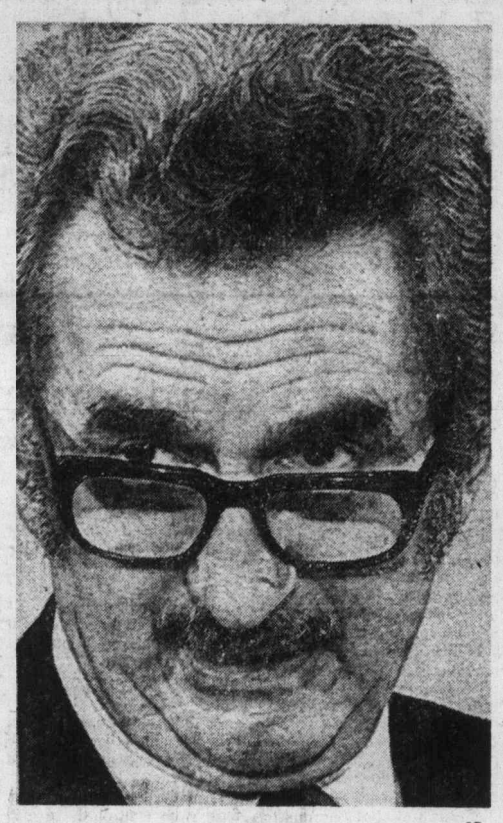

— CP

Pepin sees offer as 'excessive'

Lifting sex ban 'too dangerous'

QUEBEC (CP) — Lifting a ban on sex among workers at the remote James Bay project site would be dangerous for the mental health of those who cannot participate, Natural Resources Minister Jean Cournoyer said Friday.

There are many more men than women working on the far northwestern site of the multi-billion-dollar hydroelectric project, he told the Quebec national assembly.

Greater sexual freedom would be unfair for those who could not find a companion, he said in response to a question by Fernand Dufour (L—Vanier.)

The issue arose when a man and woman were fired earlier this month after company officials found them together in a trailer on the site. The couple have said they will take legal action against their employers.

Cournoyer supported the company's actions but called the situation "ridiculous" and said he intended to question officials on the regulation.

At least 100 couples are employed in kitchens operated by Crawley and McCracken Ltd. at the siite. They are required to live separaately and are allowed to meet only on certain evenings each week at a club.

A man cannot enter the club without a female escort.

"Some men beg a girl just to be taken inside for a few minutes," the club vice-president said.

NEWS in BRIEF

New 'godfather' runs Montreal, crime body told

MONTREAL (CP) — An anonymous witness Friday told the Quebec police commission inquiry into organized crime of international connections with the Montreal underworld.

The witness, whose testimony was heard from behind a screen through a microphone, told the commission that Paolo Violi has supplanted Vincenzo (Vic) Cotroni as the "godfather" of the Montreal underworld, and that Violi had accepted orders from "bosses" in Italy and New York.

Other close associations with Buffalo and Toronto clans were mentioned in testimony.

The witness, described to the commission as a police informer who fears for his life, said Cotroni now is known as the "counsellor" or "il consigliere." The public was excluded from the hearing for the testimony. The mystery witness said he knew of four 1973 intergang murders described in testimony earlier this week.

Balloonists reinforce Nazca theory

NAZCA, Peru (Reuter) — A hot-air balloon flew over the Nazca desert and organizers said the flight proved man could have done the same 2,000 years ago. The balloon, carrying Jim Woodman, 44, of Miami, and Julian Nott, 31, of London, stayed aloft three minutes. It was made from materials used by the Nazcas, who etched airport-like lines on 200 square miles of the desolate plains in ancient times.

Duchess pleads for Ulster aid

NEW YORK (Reuter) — The attractive Duchess of Leinster, 55, raised money for victims of Northern Ireland's strife by selling a nude self-portrait to news cameraman Bob Sarro of WPIX-TV here. The price of the oil painting was not disclosed. The duchess and the 83-year-old duke plan a month-long fund-raising tour of 19 U.S. cities.

New York lottery shakeup

ALBANY, N.Y. (UPI) — Governor Hugh Carey Friday fired the $29,900-a-year director of the discredited New York State lottery commission and ordered its 317 other employees laid off or transferred to other departments. Director Jerry Bruno, 49, who served as an advance man for Carey in the 1974 governorship campaign, said he was "sacrificed" while those really to blame for the lottery's problems were allowed to stay on.

Bill puffed rapidly in House

OTTAWA (CP) — Smokers and abstainers in the Commons united Friday to give approval in principle to a private member's bill to require railways, planes and buses under federal jurisdiction to provide separate seating for non-smokers.

Few private members' bills ever receive second reading, but MPs cut short debate to ensure the bill received approval. It was referred to the Commons health committee for further study.

There were no opponents of the bill among the seven MPs, including Health Minister Marc Lalonde, who took part in a 50-minute debate.

The bill was proposed by Ken Robinson (L—Toronto Lakeshore), who said it would give relief to non-mokers.

Lalonde said the government supports the bill.

He said there would also be advantages for smokers in the provision of separate accommodations.

"The first is freedom from the increasing number of objections from non-smokers . . . Secondly, a smoker who is trying to quit the habit would be able to obtain social support for his changed lifestyle by using 'no smoking' areas wherever they are available."

Christmas is a family affair at

STANDARD FURNITURE

FURNITURE FOR EVERY ROOM IN YOUR HOME OR APARTMENT

EXCITING DAYS AT STANDARD

★ New Furniture Arriving Daily
★ Special Purchase Prices
★ Bedroom Suites
★ Dining Room Furniture
★ Occasional Furniture

SOFA and CHAIR

• Curved Comfortable Back Rests
• Roll Arms • Full Skirt Base
• Deep Soft Comfortable Seating Base

479.77

Get a New Suite and We Will Pay You Cash for Your Old One — See Over 100 Suites — Now Ready for Sale — Immediate Delivery

OPEN STOCK BEDROOM FURNITURE

• Rich Walnut Woods Only (No Plastics)
• Clean Lines (No Clutter)
• Special Low Prices
• Sale ends Dec. 6th, 5:30 p.m.
• Expert Workmanship
• Hardwood Construction

2-Drawer Night Table 94.77
3-Drawer Chest of Drawers 149.77
3-Drawer Mr. and Mrs. Dresser with Plate Glass Mirror 279.77
7-Drawer 60" Dresser with Adjustable Mirror ... 319.77
Large Triple Dresser with Large Adjustable Plate Mirror 339.77
4-Drawer Chest 159.77
Large Master Chest 5-Deep Drawers 189.77
54/60 Double or Queen Size Panel Headboard 74.77
Matching Desk in Walnut 4-Drawers 159.77

IT PAYS TO BUY QUALITY FURNITURE

NIGHT TABLES
Special group on sale — many different styles — use as a utility cabinet.

DESK
• Double Pedestal Base
• Lots of Drawer Space
• Budget Price
• Arborite Top Mar Proof
• Walnut
94.88

★ RECLINERS
★ RECLINERS
★ RECLINERS
See Standard's great selection.

GET THE GIFT THAT KEEPS ON GIVING YEAR AFTER YEAR

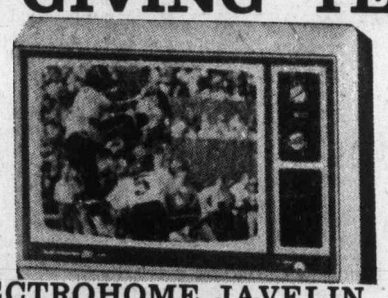

ELECTROHOME JAVELIN 16" COLOUR TV
Electrohome Javelin 16" screen (125 sq. in. viewing area) — C20 chassis, off-white and brown finish, shielded cable connection, weight: 38 lbs., dimensions: 20"x-15½"x16". With base.
469.95

RCA 20" ACCUTOUCH II COLOUR TV
RCA Accutouch II 20" — King of the road . . . every luxury extra including Accutouch II, touch tuning, etc. Choice of walnut colour finish or textured black leather, both on black with silver trim.
769.95

SHARP DELUXE
Sharp Deluxe 20" Diagonal "Linytron Plus" colour TV — "Linytron Plus" colour picture tube, 100% ic solid state modular chassis, ACS-6 (Automatic Colour System) with "Optimatic, UHF 70 Detent tuner for easier UHF channel selection, "Split Second Start" instant picture and sound, full 26,000-V picture power, easy-to-see illuminated ACS-6 button, VHF dipole, UHF loop antennas, walnut grained finish cabinet, CSA certified.
588.88

RCA 12" AC-DC BATTERY SPORTABLE
RCA 12" AC-DC Battery Sportable. Take your favourite shows with you wherever you go! This versatile Sportable features 3-way operation: It runs on AC house current, 12 volt car boat cigarette lighter or built-in DC battery pack (batteries extra). The long-life rechargeable batteries will provide power for approximately four hours of operation on each full charge. Includes tinted sun screen, earphone, lighter cord for car-boat plug-in and brackets to wrap AC cord around when you're moving the set.
149.95

RCA 20" CONTEMPORARY COLOUR
RCA 20" Contemporary, Accumatic 4, AFT, Rotary tuning . . . everything is included in this 20" model. Walnut colour finish with black and platinum mist trim. 26"x18"x19½"
589.95

• *Easy Credit Terms*
• *Free Parking*
• *Free Delivery*

STANDARD FURNITURE

737 Yates St. 382-5111 Downtown

The Daily Colonist.

"An Independent Newspaper . . . The Organ of No Clique or Party"

1858 — Published every morning except Monday by The Colonist Publishers Limited at 2621 Douglas Street, Victoria, B.C., V8W 2N4. Second class mail registration number 0516. All undelivered copies or any notices respecting changes of address are to be sent to the above address. Member Audit Bureau of Circulation. — 1975

RICHARD BOWER — Publisher and Editor-in-Chief

Does he care?

IT IS TIMELY that members of the Victoria branch of the Registered Nurses' Association of B.C. have put forward a plea for action on the plight of the elderly and infirm in this province, and that the parent association has adopted it and sent it to all political parties.

The nurses say that health professionals and the public are both very worried about "the poor utilization of beds and the inhumane way we shuffle people from one institution to another based on a functional disability alone."

They say the "gross people upheaval" comes about because the institutions provide limited levels of care; because unsympathetic government criteria for assessing where the elderly should go ignore the fact that they are elderly human beings; because provincial assessment teams are inconsistent in evaluating patients; because there are not enough institutional beds nor enough institutions providing a variety of care under one roof; because there isn't enough home care or help for the elderly.

In the background of this plea one should observe the reaction when new government rates for welfare patients cared for in the private sector were announced last month: a 10 per cent increase effective next Jan. 1.

The president of the B.C. Rest Home Association, John Hanrahan, said that operators who had held off closing their homes in hope of government help would now close down; that within a year the capital region would lose a further 60 to 70 beds, with "complete chaos" ahead. Further, Mr. Hanrahan noted that the health care system for the elderly was already completely chock-a-block, with lengthening waiting lists. Half the people in private rest homes in Victoria, he said, should be in intermediate or extended care accommodation.

Conservative leader Scott Wallace long has been in the forefront in seeking to convince the successive governments that to alleviate the cruel conditions in which the elderly and their relatives often find themselves, intermediate and chronic care must be provided on the same basis as acute and extended care. Former Liberal leader David Anderson now has suggested financial aid for those in need of extended care outside of the public hospital system.

But where, in this matter, is Premier David Barrett, during whose term in office so much private accommodation has been lost? What is the position of the man who goes around the province ending almost every campaign speech on the theme of bringing people together "in a system of loving, caring and sharing"?

From out of the past

"A 300-YEAR SEARCH for a humane trap for fur-bearing animals may have ended — and Frank Conibear, 1392 Rockland, feels as if he had drawn a horse in the Irish Sweepstakes."

This was the opening paragraph of a report in The Daily Colonist edition of August 31, 1957, and it went on: "If his invention 'comes in' it will probably win him $30,000 or $40,000, plus world-wide acclaim for having achieved what has been considered to be the impossible."

As it turned out, it wasn't the end of the search, with the paying of $10,000 rewards offered in the United States and England for a 100-per cent effective replacement for the old steel-jawed leg-hold trap, to bring an end to the long-suffering it inflicts.

But Mr. Conibear, still living in Victoria, received international recognition and a $700 award from the American Humane Association for the less agonizing trap he had devised.

That came almost three years later, in May 1960, when Robert Fouse, an official of the humane association from Denver, Colorado, in making the presentation, described the Conibear trap as "the best device so far invented because it usually kills instantly."

Nothing since has appeared to reap the full rewards, but the leg-hold killer, in which death usually comes from starvation or self-mutilation by the trapped animal, still is in wide use, as it was three centuries ago.

The Association for the Protection of Fur-Bearing Animals now is calling for its total ban in Canada by October, 1977. Appearing before a meeting here this week of a committee appointed by the federal, provincial and Northwest Territories governments to find better trapping methods, the association accused it of foot-dragging. It is making little headway, and outlawing of the agonizing device in two years would give trappers time to plan for the future, and manufacturers of jawed-traps to start producing something less barbaric.

That, above anything else in the American Humane Association's view at least, would seem to be the Conibear trap in which improvements to the original design have been made, and in which additional modifications are said to be pending.

Even in its first introduction the trap obviously was far superior to the leg-grabber, and it seems strange there's been no official action to make its use mandatory in the 15 years it has been available.

The Conibear trap is being marketed widely and is being used by many trappers, particularly in the United States, but because old habits die hard it hasn't been given its rightful place.

Long before now it should have been designated to replace the other until our so-called civilization reaches the point where animals of the wild are allowed to live their lives as Nature intended.

Civil servants in public office

Threat to democracy

By McKENZIE PORTER from Toronto

At its recent policy conference, the Liberal Party of Canada approved in principle a resolution restoring to civil servants the right to participate in political elections. If such a principle ever is put into practice it will hasten the day when Canada's civil servants become Canada's national masters.

The principle of a non-political civil service, which ardently is supported, thank God, by Ontario Premier William Davis, is rooted in a widespread public abhorrence of political patronage.

★ ★ ★

When a civil servant receives a job solely on the grounds that he has worked during an election for the party in power, he stands to lose that job when the said party is replaced in office by another.

Every change of government is followed by a purge of the civil service so that jobs may be made available to the boys and girls on the winning side. Damage to the efficiency and economy of the civil service therefore is inevitable.

Worse still is the fact that every election involves a ferocious scramble for the fruits of political office. This deepens mere political differences into darker social conflicts that weaken the patriotic unity of the population.

★ ★ ★

A partisan civil service will do its utmost to keep in power the government that employs it. Such tricks as the covert use of public funds to strengthen election propaganda will be numerous. The goon squads of Quebec, who intimidate election officials with baseball bats while they stuff the ballot boxes with phoney votes, illustrate the criminal lengths to which civil servants will go to ensure that the man who employs them is restored to his seat in the legislature.

The larger the civil service becomes the smaller will be the chances of an opposition party winning an election and the faster will be the corruption of the democratic spirit. Every job on a public payroll will represent a direct vote for the governing party in federal, provincial, regional, metropolitan and municipal legislatures.

When the armed forces, the police, the school teachers, the nurses and the employees of crown corporations are counted as civil servants, at least one in every five Canadian workers is on a public payroll. Such a strong degree of vested interest in the return of a government party to power is inimical to the democratic conduct of elections. The implication will be: "Vote for the government and protect your pay packet."

A return of civil servants to political activity will also improve the prospects at the polls of the left-wing parties. Socialists believe in the nationalization of all capitalist enterprises. This means the recruitment of more civil servants and the promotion of those already employed. It follows that civil servants will find it in their own interests to support the left.

★ ★ ★

The process will, of course, become cumulative, and one day every worker will be a civil servant.

Then the top civil servants, those who control the armed forces and police, will decide when there is to be an election, which persons will stand as candidates and what the result will be. In other words we shall have a Communist state.

To avoid the Communist threat that is implicit in an ever swelling civil service, Canadians must elect to Parliament men with the courage to take draconian measures.

These men must deny to all public employees not simply the right to participate in political elections but the privileges of the vote.

If democracy is to survive, we must ensure that public employees are not merely administratively neutral but politically impotent.

Copyright, Toronto Sun Syndicate

I Beg to Differ

He's all heart

By FRANK LOWE from Montreal

It was downright thoughtful and considerate of Shafik al-Hout, a spokesman for that sweetness-and-light group known as the Palestine Liberation Organization, to come to Canada and assure us that the PLO good humor men would not commit any acts of terrorism at the 1976 Olympics in Montreal.

It seems that we Canadians can now breathe easily and get on with composing a song of thanks to al-Hout, the man who so graciously permitted us to look forward to a blood-free Olympics. He's all heart, the wonderful Bedouin.

He is all compassion, too. The reason he gave this pledge, it seems, is not because he is worried that some fine young men and women taking part in the Olympics might die. No way.

He is making this commitment because he is eager to "correct our image." He went on to explain that acts of violence, such as the massacre of Israeli athletes at the Munich Olympics in 1972, "have distorted our image."

★ ★ ★

He seemed to forget to mention that this massacre not only "distorted" the lives of the athletes involved — it terminated them, but I suppose when you are an idealist, like Mr. al-Hout, such minor matters get forgotten.

However, Mr. al-Hout did not pledge complete security for the games. He admitted that there was a possibility that some PLO baddies might ignore him and shoot up the joint. But if this does happen, he hastened to add, "it will be condemned."

This is some comfort. I mean, after the stutter of sub-machine guns dies out and the last hand grenade has exploded we will be able to console ourselves by saying:

"Just wait until those fellows get home. Boy, are they ever going to get a tongue-lashing from Mr. al-Hout. I wouldn't want to be in their shoes."

★ ★ ★

During this Ottawa visit Mr. al-Hout, probably to make us realize that his velvet glove covers the proverbial fist of steel, warned us that he didn't want Canada to discriminate against PLO members. It seems that some segments of our government are hopelessly old-fashioned and stuffy about terrorists, and PLO members can only get into this country via a special permit.

Mr. al-Hout, more in sorrow than in anger, suggested that we change this policy and allow any or perhaps all PLO members to move back and forth across our borders. If not, he said, he would complain about our actions in the United Nations.

He is perfectly right, of course. We must learn to live with the fact that when it comes to comparing us to the PLO we are a second-rate country. The PLO, thanks to Arab oil monies, probably has a bigger army than we do. And if it isn't bigger, it probably has a bigger bankroll.

★ ★ ★

So it would behoove us, or so Mr. al-Hout seems to be implying, to be on our best behavior. If we find any Palestinians crossing the border loaded down with guns and ammunition we must assume that they are merely visiting Canada to take part in the annual rabbit hunt.

Anyway, our border officials have more important things to occupy them. If they spend time trying to keep out the occasional band of terrorists they certainly won't be able to go about their regular tasks.

In other words, they won't be able to shake down every border-crossing kid who happens to be sporting a beard, or search every returning Canadian automobile to make sure the driver isn't endangering the nation's security by bringing in an illegal bottle of booze.

It takes a man of Mr. al-Hout's vision to point these things out to us and I trust that we Canadians are properly grateful.

Today In History

By THE CANADIAN PRESS

Horace Greeley, founder of New York Tribune, died 103 years ago today — in 1872 — after campaigning for the U.S. presidency against Gen. Ulysses S. Grant. Best known through the newspaper, Greeley was a passionate pro-Lincoln politician. In his paper he supported Fourier Socialism and Irish home rule and opposed alcohol, theatres and votes for women.

1918 — The British army of occupation reached the German frontier.

1947 — United Nations voted 33-13 for the partition of Palestine.

1973 — Fire raged for eight hours in a Kumamoto, Japanese department store, killing 107 persons and injuring 100.

Washington Calling

The shake-up and detente

By MARQUIS CHILDS

The old razzle-dazzle, he's up, he's down, he's out, he's finished, is the familiar interpretation of the Ford administration shake-up. Infinitely more important than the significance in policy for a fate of any individual is the further easing of tensions and a possible reduction of the vast mountain of nuclear arms on each side of the ideological divide.

James Schlesinger was a hard-liner. At the outset he sought to bring about a subtle change in America's nuclear policy. A highly intelligent rationalizer, he denied that he was moving toward a first-strike capability, but that was the interpretation put on it by those with a broad background of knowledge in nuclear strategy.

★ ★ ★

In fighting the cuts in the defense budget imposed by the House, Schlesinger used language so strong as to offend Chairman George Mahon of the committee. It happens that Mahon is an old friend of President Ford.

As for detente, the secretary of defense was again a subtle opponent of Secretary Kissinger's policy of seeking an agreement with the Soviet Union limiting offensive nuclear weapons. He espoused the cruise missile, the newest nuclear weapon that is a threat to any agreement since it does not come under the limitations defined by the president and Leonid Brezhnev, in their meeting at Vladivostok.

With the development of the Trident submarine and the new manned bomber, the budget carved out by Schlesinger and the Joint Chiefs of Staff met with resistance even from those in Congress long sympathetic to the demands of the Pentagon.

His successor, Donald Rumsfeld, faces, at 43, a remarkably difficult test. If he comes together with Kissinger in agreement on a Salt II position, he must convince the hard-liners and the skeptics in Congress that this does not impair America's capacity to retaliate against a Soviet strike.

By comparison, the posts Rumsfeld has thus far held, even that of No. 7 assistant to the president, are minor. For a brilliant, able and exceedingly ambitious younger man, this is a supreme challenge.

Within the administration, Nelson Rockefeller's exit may have been considered a sufficient sop to the ultra-conservatives in the president's party. It got rid of what Howard Calloway, the singularly inept Ford campaign director, had called a "problem." That is likely to prove a vain hope.

Ronald Reagan, now a candidate for president against Ford in the Republican primaries, immediately singled out the Schlesinger dismissal as proof of the administration's weakness on the military-Communist issue. This was the reaction of a knee-jerk conservative.

★ ★ ★

Let's face it, there are knee-jerk conservatives as well as knee-jerk liberals, the latter so often the target of the right wing.

That the prospect of a Salt II agreement should become a political issue as early as the first primaries next year, which Reagan seems to be promising, is dismaying. This can carry over into the election, thereby confirming the gloomy prediction of the pessimists that it is useless to try to make any advance in 1976.

Lots of help will come from that spear-carrier in the big weapons chorus, Sen. Henry M. Jackson, a ranking candidate for the Democratic nomination for president. The news of Schlesinger's dismissal had hardly been leaked when Jackson rushed to television and radio to express his shock and horror that one of America's principal defenders had been made to walk the plank. Since Jackson has increasingly become a one-issue candidate, with weapons and the threat of the Soviet Union as his principal theme, he has dropped in the popularity ratings.

As an occasional alternative, he jumps on the big oil companies as the root of all evil. But he can be counted on, given the competition in the ever-growing field of Democratic hopefuls, to thump the weapons tub.

In the game of nuclear armament and disarmament, there can be no still pond, no more moving. The momentum out of Salt I, such as it was, must be kept up. A year lost may put an end once and for all to the attempt to check the drift toward confrontation and nuclear war.

However sincere their motives, those who fight detente should ask where their course leads. A reversion to the cold war can only mean sterile rhetoric and ever bigger military budgets. Is there any joy, any hope, in such a prospect?

Copyright, 1975, United Feature Syndicate Inc.

Fine line

From the Vancouver Sun

My, but we do insist on getting hung up on our principles, don't we?

There's Ernie Hall, saying staunchly that government offices will not accept mail delivered by private courier services.

And government agents refusing to accept a letter if it were handed to them by their mothers.

Now here's Ernie Hall saying, wait, there are couriers and there are couriers.

He had meant courier services organized since the beginning of the postal strike, not buslines, airlines and individuals.

It's a fine distinction, but of a sort which must be made even by a workers' government whose first responsibility is running a province as best it can.

Now, let's see if we've got it straight this time, Mr. Provincial Secretary.

Your government will accept mail only from strike-breakers with tenure. Right? Right.

The Now Society

"Did it ever occur to you that neatness might also be part of the philosopher's task?"

A 'gold' for deficits

By LAURENT LAPLANTE from Le Jour, Montreal

A local radio station keeps blaring that "I have the Olympic spirit."

This undoubtedly means, judging by the recent cost increases, that we like deficits and we can't get enough of official lying.

It is impossible that this Olympic furore will continue, nor is it likely that the public will forever be duped.

Mayor Jean Drapeau tried to blame the ever-rising Games costs on inflation. This evil that spreads terror throughout the world has affected the Montreal Games as it has all other projects. We could not have predicted this inflation nor can we counter it.

In the four-month period between July and November, 1975, Games costs rose to $810 million from $500 million. What inflation today functions at 33 per cent quarterly, or 100 per cent annually?

The answer is simple — none does.

It is true that work stoppages have played havoc with construction deadlines and it is also true that union pressure has forced costs and salaries upwards. But again, whose fault is that?

A bottleneck was created because the construction projects were not spread out over any length of time and space. No matter from what angle the Games are viewed, the administrative debacle can only be blamed on Mayor Drapeau and our other elected officials.

The important thing to remember is that Mayor Drapeau and his cronies in Quebec and Ottawa have extorted from us $1 billion.

Rob Duffus photos

THERE WERE PRIZES and trophies for skilled. Standing, left to right, Mel Gerling of Color Your World which gave prize for River Trout; Al Sinclair of Imperial Esso, which gave $100 prize for biggest tyee; Roy Smith who caught 50pound tyee from Bligh Island; Ian Bateson, whose 49.2-pound Cowichan Bay chinook was heaviest from Lower Island; Dave Richardson of Jeune Bros., donor of parka for biggest trout from lake. Front row, left to right, Don Erickson, who caught a 7.12-pound brown trout from Cowichan River; Milko Jadresko with 21.2-pound steelhead; and Stan Tront, who caught 8.14-pound trout in Nahmint Lake.

Kingfish winners with trophies, prizes

King Fisherman contest winners for 1975 gathered at Dominion Hotel Friday night to collect their trophies and prizes. Left to right: Charlie White representing Scotty-Saltaire Downriggers; Mildred Wolfenden, who caught biggest bass, a 7.4-pounder from Elk Lake; Bruce Burley, who will go to Europe via CP air; Jim McKeachie of CP Air; Florence Burley, who won the CP Air Europe trip with a six-pound chinook; 15-year-old David Ross, who won Fish-of-the-Year trophy with 43.8-pound Saanich Inlet chinook; and Bob Harvey of CP Air.

YOU DIDN'T HAVE TO CATCH big fish to be winner. Back row, left to right: Garrett Joy of Old Gold Shop, who gives waterproof watch for heaviest bass; Frank Hanlon, who won complete salmon outfit as hidden weight prize for four-pound bass; Joe Gerich who won Colwood Pharmacy Polaroid camera for 46.2-pound chinook; Orr Roer of Colwood Pharmacy; Bill Richard of Peetz Tackle and Ski Shop; and Fred Packford of Radiant Lures. Front, Mildred Wolfenden, who caught heaviest bass; Judy Gerich, who won crystal bowl as women's hidden weight prize from Eaton's; Mary Rawnsley of Eaton's; and Stan Bell who caught 19.10-pound coho to win Peetz salmon rod and reel.

Hearing set on E & N railway

OTTAWA (CP) — The Canadian transport commission will hold a public hearing on Vancouver Island in an investigation into suspension of service on a 44-mile stretch of CP Rail's Esquimalt and Naaimo Railway line. No date has been set.

The 139-mile rail line between Victoria and Courtenay was closed between Parksville and Courtenay last July after two railway trestles were found to be unsafe.

CP Rail provided alternate transportation after the shutdown and this has ben monitored by commission inspectors.

The commission said in a telegram to CP Rail Thursday that some problems have cropped up since the line was closed.

Among these are:

● A significant increase in costs to shippers who now must move goods by truck.

● Creation of possibly unsafe temporary unloading facilities for chemicals and explosive materials.

● Reduction of fuel supplies at certain places on the island to a one- or two-day supply.

The commission said it also has been told that closure of the north end of the line has caused some unemployment in the forest industry.

CP Rail was asked Thursday by the commission to provide within 72 hours a "full and comprehensive schedule of measures which Canadian Pacific is prepared to implement for the purpose of restoring equivalent service to the shippers in the area at a cost that will not exceed the rates shippers would have paid had rail service not ben suspended."

The telegram also asked CP Rail to file a report on the existence of any hazards related to the closure and proposals to ensure that community fuel supplies are restored to normal levels.

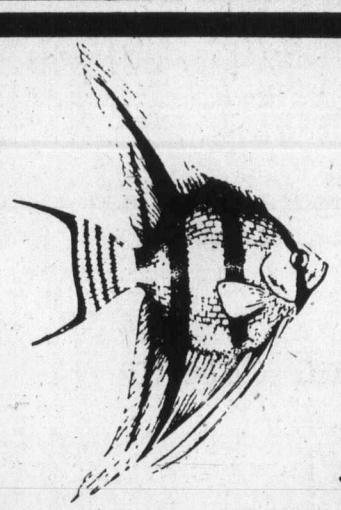

Coral Sands
AQUARIUM
& PET SHOP LTD.
721 Station Road in Langford
Victoria's largest aquarium and pet shop

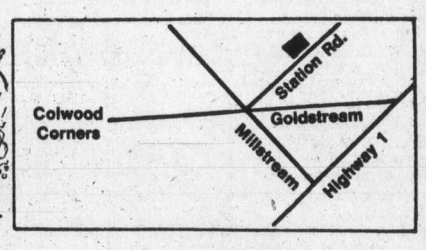

Complete line of
AQUARIUM SUPPLIES
Over 400 Gallons of
SALTWATER AQUARIUMS!

Come have a chat with "Hombre" our talking parrot and visit "Sailor" the scarlet macaw.

Piranhas
Sting Rays
and many unusual
Fresh Water Fish

Excellent Selection
OF DOG CAT AND BIRD SUPPLIES
Hamsters
Gerbils
Guinea Pigs
White Rats
etc.
Good Selection of Birds including parrots lovebirds canaries budgies etc.

STORE HOURS
Mon. to Fri., 10-9
Saturday, 10-6
Sun. and Hols. 12-5:30

721 STATION RD. in LANGFORD
PHONE 478-9814

Sooke trustee fights back

Concerned Parents are 'over-reacting'

Sooke school district parents who have forced the board to abandon its family life program are over-reacting to extracts from books that are not even being considered for the program, according to trustee Brian Killip.

The three books criticized in a pamphlet by the Concerned Parents Group — Boys and Sex, Girls and Sex, and Human Sexuality — are not available to children in the district, although the Boys and Sex book was found recently in the nurse's room in a Sooke area school.

He said the elementary-level program being studied by a committee would be concentrated on social responsibility and standards, rather than sex education.

"There is provision for the board to consider putting a course into the schools if parents come forward and ask for it, and already there is an indication that in some schools this will be happening.

"I hope that parents who are concerned will come to the board or committee, find out for themselves what the proposed program was all about, and then decide what to do."

Killip said that before objections surfaced this week, the committee had no indication there were objections to any part of the course.

Two of the books — Boys and Sex and Girls and Sex — had been looked at by the committee, and were among some books and pamphlets passed along to school principals and teachers for their appraisal and for that of the parents.

The Human Sexuality book was not even considered for the course, he said.

Killip said that while he appreciated the concern of parents about "girlie" magazines which abound in stores, he saw them more as part of a social probldm.

Daily doses of violence on television were likely to be far more destructive of society than explicit sex photographs, said Killip.

Killip said he could sympathize with the concern of parents about who might be teaching the family life programs.

He realized that there might be some teachers who have perverted or destructive views on moral standards and behavior.

"I think parents have to realize that if those kind of teachers do exist in the school system, they will, sooner or later, get around to propounding their views within the classroom," said Killip.

Children attend school five hours a day for 12 years, and are bound to absorb views and standards from teachers.

If only for that reason, he said, it is important that a program be devised for teaching standards, with parents having a strong say in the kind of standards and information to be passed along.

He noted that the Concerned Parents had apparently not offered to serve on the committee drawing up the program, and were not offering criticism based on knowledge of proposals.

Mediation continues

Mediation efforts in the contract dispute between the provincial Workers Compensation Board and the union representing its 1,200 employees will continue today. Dan Stene, president of the independent Workers Compensation Board Employees Union, said the talks are still at a critical stage and if a breakdown occurs, mediator Cltrk Gilmour will be asked to withdraw from the talks, paving the way for a strike. The union has already served strike notice.

Toronto trading

TORONTO (CP) — A steep decline on the Toronto stock market Friday ended a four-session advance and carried gold prices to their lowest levels since April, 1973. Trading was moderate.

Analysts attributed the losses to profit-taking following recent strong gains.

After three straight sessions of passing the two-million mark, volume of trade shrank. However, value was $13.21 million, up slightly from $12.28 million.

Eleven industrial sub-indexes recorded losses while five advanced. Paper and forest products, bank and beverage shares led the declines.

Blocks included 13,600 shares of Alberta Gas Trunk A at $11⅜ a share, plus a second block of 10,000 at the same price, 10,500 Livingstone Industries at $9⅞, 10,000 Keprite Products B at $5¼ and 5,000 Toronto Dominion Bank at $41⅜.

Trading was halted for the entire session in shares of Canada Geothermal Oils Ltd. at the request of the company pending announcement that it has been placed into receivership. Charterhouse Canada Ltd. said it obtained a court order to appoint the Clarkson Co. receiver-manager for Canada Geothermal. Common shares closed Thursday at 28 cents.

CLOSING AVERAGES

154 Industrials	177.40	— 1.20
12 Golds	283.43	— 2.39
29 Base Metals	73.70	+ .25
19 Western oils	207.23	— .90

Volume: 1,852,000.

BOX SCORE

	Fri.	Thurs.
Issues Trades	613	553
Advances	180	213
Unchned	242	208
Declines	191	132
New Highs	8	9
New Lows	11	8

ACTIVE STOCKS

Vol.		Close	Chge.
31136	Alta Gas Trk A	11⅜	
20761	Imperial Oil A	24⅜	— ⅜
17492	Massey	20	
16613	Bank N S	43⅜	— 1⅝
16175	Alcan	21⅛	— ⅝
13500	Candn Impl Bank	26½	— ¼
12350	Leigh Inst	2.35	+.20
11825	Bow Valley	16¼	+ ¼
11824	Brascan A	11¼	+ ⅛
11700	Livingston Inds	10	
	Mines and Oils		
218910	Giant Mascot	1.26	—.15
87150	Cda S Pete	2.95	—.01
37960	Spooner	19	
30500	Domn Expl	24	—.02
29000	Cam	28	

GROUP AVERAGES

Banks	316.52	—4.80
Beverages	280.41	—4.25
Chemicals	112.57	+ .60
Communications	368.29	—3.31
Construction material	56.93	— .87
Food processing	257.32	+1.54
General manufac.	158.22	— .52
Industrial mines	108.36	—1.04
Merchandising	345.03	+1.87
Oil refining	187.51	— .95
Paper—forest products	97.01	—1.86
Pipelines	155.15	—1.32
Real estate	149.05	+ .58
Steels	199.46	— .84
Trust and loan	231.96	+ .61
Utilities	136.87	— .54
Miscellaneous	125.77	+ .08

Up 6 Down 11

MARKET REPORT

Closing quotations for Friday, Nov. 28, 1975

Quotations supplied by The Canadian Press, Richarson Securities, Pitfield Mackay Ross and Co. Ltd., Merrill Lynch, Royal Securities Ltd., A. E. Ames and Co., Pemberton Securities, McLeod Young, Weir and Co., Dominion Securities Corp., Harris and Partners Ltd., Bongard, Leslie and Co. Ltd., the Royal Bank of Canada and the Bank of Nova Scotia.

TORONTO CLOSING STOCKS
Distributed by CP
Toronto Stock Exchange—Nov. 28

Complete tabulation of Friday transactions. Quotations in cents unless marked $. z—Odd lot, xd—Ex-dividend, xr—Ex-rights, xw — Ex-warrants. Net change is from previous board-lot closing sale.

Stock	Sales	High A	Low B	Close	Net Ch'ge
A.G.F.M	300	141	141	141	— 4
Abby Glen	6000	340	330	330	—10
Aby Gln w	600	88	88	88	— 2
Abitibi	11110	$9½	8¾	9	— ⅜
Abitbi 10	z100	$50	49¼	49¼	
Acklands	3100	$14¼	14⅛	14¼	
Acme Gas	1000	7	7	7	— 1
Advocate	300	140	140	140	
Afton Min	700	475	470	475	+ 5
Agnico E	5300	310	305	310	—10
Agra Ind	930	485	485	485	+30
Akaitcho	1500	102	100	100	
Albany	9500	22	21½	22	+ 1
Alt East G	19575	$8⅝	8⅜	8⅝	+ ⅛
Alta Gas A	31136	$11⅜	11⅛	11⅜	
Alta G C p	z50	$53	53	53	
Alta G D p	z2	$120½	120½	120½	
Alta G E p	450	$20	20	20	
Alcan	16175	$21¾	21⅛	21⅛	— ⅝
Algo Cent	200	$13½	13½	13½	
Algoma St	144	$25½	25½	25½	+ ⅜
Algon	3000	$6¼	6¼	6¼	
All-Can B	2100	235	225	235	— 5
Allarco Dv	800	$9¼	9¼	9¼	+ ⅛
Almin 4½ p	z25	$33½	33½	33½	
Am Bonza	200	235	235	235	— 5
Am Larder	8000	31	29½	31	+1½
Am Eagle	1000	37	37	37	+ 1
Andres W	1225	$8⅞	8¾	8⅞	
Ang CT 4½	z20	$21¼	21¼	21¼	
Ang CT 315	z20	$29½	29½	29½	
Ang U Dev	1500	71	70	70	— 2
Aquitaine	3476	$20¾	20⅛	20⅜	+ ⅛
Args 260 p	950	$26¼	26¼	26¼	+ ¼
Asamera	2025	$8⅛	8	8⅛	
Asbestos	1175	$21	20¾	20¾	
Ashland C	z50	$9	9	9	
Atco A	11142	$13	12⅝	12⅞	+ ½
Atl C Cop	z15	29	29	29	
Atlas Yk	1000	8	8	8	
BC Sugar A	100	$20½	20½	20½	
BC Sugar P	z9	$11	11	11	
BP Can	4360	$11⅝	11⅜	11⅜	+ ¼
Bad Boy	z1	400	400	400	
Balindery	2000	28	28	28	+ 1
Banister C	z40	$6⅜	6⅜	6⅜	
Bank BC	110	$18⅛	18⅛	18⅛	+ ⅛
Bank Mtl	8367	$16⅞	16½	16⅝	— ⅛
Bank N S	16613	$45	42¾	43⅜	—1⅝
Bankeno	23800	220	210	216	— 3
B Cdn Nat	225	$14⅞	14⅞	14⅞	— ½
Bar E A	z100	$34	34	34	
Barex	2500	10	10	10	
Bay Mills	z25	$12¼	12¼	12¼	
Bay Mills p	z50	$9⅞	9⅞	9⅞	
Becker B p	z10	$5⅞	5⅞	5⅞	
Bell Canad	5555	$44¼	43⅞	43⅞	— ⅜
Bell A pr	z8	$43½	43½	43½	
Bell C pr	100	$24⅞	24⅞	24⅞	— ⅛
Bell D pr	1500	$48	44⅞	48	
Bell 2.28	640	$25⅞	25¾	25¾	— ⅞
Bell Can W	8150	166	161	161	— 5
Beth Cop A	340	$11½	11½	11½	+ ¼
Big Nama	2000	12	12	12	— ½
Block Bros	1600	350	345	350	— 5
Bombrder	900	280	260	260	—10
Bovis Cor	1437	100	100	100	— 1
Bow Valy	11825	$16¼	15⅝	16¼	+ ¼
Bralor Res	1200	205	200	200	— 1
Bramalea	1400	495	485	495	— 5
Brameda	24500	127	118	126	+ 2
Brascan A	11824	$11¼	11	11¼	+ ⅛
Brenda M	200	415	405	415	+ 5
Bridger	6950	325	315	320	+ 5
Brinco	100	430	430	430	—10
BC Pack B	100	$15	15	15	
BC Phone	2900	$10⅝	10⅝	10⅝	
BCPh 4½ p	z50	$42½	42½	42½	
BCPh 4.84	z40	$11¾	11¾	11¾	
BCPh 6 pr	z10	$58	58	58	
BCP 10.16 p	400	$26	26	26	
Broul Reef	z375	25	25	25	
Brunswk	2950	380	370	370	
Budd A w	100	130	130	130	—10
Burns Fds	546	$9½	9½	9½	
Bushnell	100	450	450	450	—25
C					
CC Yachts	200	250	250	250	
CAE A	175	$8¾	8¾	8¾	— ⅛
CFCN	400	$5½	5½	5½	
Cad Frv	420	$10	10	10	
Cad Frv A	220	$14¼	14¼	14¼	
Cal Pow A	470	$27¾	27¾	27¾	— ⅛
Cal P 4½ p	200	$46	45½	46	+ 1
Cal P 7½ p	z40	$76	76	76	
Calmor IB	z100	79	79	79	
Cam Mine	29000	31	28	28	
Camflo	2700	$8¼	8	8¼	+ ⅛
Camp RL	910	$19¼	18⅞	19¼	— ½
Campau A	1357	470	460	470	+10
Campau 7p	250	$7¼	7¼	7¼	+ ¼
Can Cem L	562	$9⅝	9¼	9¼	— ¼
C Cem L p	z54	$13½	13½	13½	
Can Dev p	1506	$97¼	96⅞	97⅛	+ ⅝
C Nor West	15290	495	470	470	
C Pakrs C	135	$19½	19½	19½	+ ¼
Can Perm	220	$17	17	17	
C Safway p	z20	$79¾	79¾	79¾	
CS Pete	87150	310	287	295	—10
CSL pr	400	$6¼	6¼	6¼	
C Tung	2100	250	246	250	+10
C Cablesy	700	$12⅛	12⅛	12⅛	+ ⅛
C Cable w	z60	100	100	100	
C Ex Gas	8800	310	305	305	
C Found pr	200	$9	9	9	+ ½
CGE	z100	$25	24½	25	
C Hidrogas	1300	105	101	101	— 1
C Homestd	3225	$5¼	495	5	— ⅛
C Hydro	100	$5⅞	5⅞	5⅞	— ¼
Cl Bk Com	13500	$26¾	26⅜	26½	— ¼
CIL	1382	$20	20	20	— ¼
Cl Powr A	100	$14½	14½	14½	— ¼
C Marconi	300	405	405	405	
C Ocdental	600	$10⅛	10	10⅛	+ ⅜
CP Inve	3770	$15⅞	15⅝	15⅝	— ⅜
CP Inve pr	z15	$31¾	31¾	31¾	
CP Ltd	8355	$14¾	14⅛	14⅛	— ⅛
CPL A p	z80	$8⅜	8⅜	8⅜	
CPL 4 p	150	$6¼	6¼	6¼	— ⅛
Cdn Salt	120	$13¼	13¼	13¼	— ¼
Cdn Sup O	900	$44	44	44	— ¼
Cdn Tire	165	$45	45	45	+ 1
Cdn Tire A	1925	$48	48	48	+ ½
C Ulities	1652	$9⅝	9⅜	9⅝	+ ⅛
CU 10¼	1500	$26¾	26¾	26¾	
C Util w	3400	225	220	220	— 5
C Vickers	564	$16	15⅞	16	+ ¼
Canbra	1000	320	320	320	
Candel Oil	300	$15½	15½	15½	— ¼
Canron	100	$17	17	17	— ¼
Capit Div	z100	24	24	24	
Carl OK	3835	274	270	270	— 2
Carl A p	125	$19¾	19¾	19¾	— ¼
Carma A	300	$9⅛	9	9⅛	
Cassiar	100	$6⅛	6⅛	6⅛	
Cassidy L	500	400	400	400	+40
Celanese	2400	430	425	430	+10
Celanes 1 p	300	$9½	9⅜	9½	
Celan 175 p	z50	$16	16	16	
Cent Pat	z150	85	85	85	
Chib Kay	7000	12	11½	12	+ 1
Chieftan D	3952	$8¼	8	8	— ¼
Chrysler	2435	$10¾	10½	10½	— ¼
Claiborne	2200	220	216	216	— 4
Coch Will	7500	39	37	39	+2½
Coin Lake	5000	12	10	12	+ 2
Comb Met	z111	12	12	12	
Cominco	3669	$34¼	33¾	33⅞	— ⅜
Com Cap	525	310	305	310	+10
C Holiday I	310	295	295	295	+ 5
Compro	z50	395	395	395	
Conn Chm	1500	400	400	400	+25
Con Bath	1566	$26¾	26¾	26¾	— ¼
Con Bath p	230	$15¼	15¼	15¼	— ¼
Con Bldg	4800	243	234	243	+12
Con Fardy	967	224	221	224	+ 3
C Durham	2000	50	50	50	+ 1
C Marben	500	33	33	33	— 1
C Morisn	1000	141	141	141	— 3
C Rembler	500	95	95	95	+ 3
Con Textle	400	145	145	145	— 2
Con Distrb	1925	355	350	355	+ 5
Cons Gas	1477	$12⅝	12½	12½	+ ⅛
Con Gas D	500	$20	20	20	— ½
Conwest	507	280	275	275	— 5
Cooper C	100	270	270	270	+30
Cop Fields	400	125	125	125	
Corby vt	z50	$15⅝	15⅝	15⅝	
Cornat Ind	410	430	425	430	+ 5
Coseka R	3494	299	295	295	
Costain R	500	$7⅜	7⅜	7⅜	+ ⅛
Courvan	z300	4½	4½	4½	
Craigmt	600	455	450	455	+ 5
Crain R L	200	$8⅞	8⅞	8⅞	— ⅛
Crestbrk	1600	270	265	270	+ 5
Crwn Life	258	$54	54	54	—2½
Crush Intl	600	$7¾	7⅝	7¾	+ ⅛
Cuvier M	1500	86	85	86	— 2
Cyprus	2300	$9⅛	9	9⅛	+ ⅛
D to G					
Daon Dev	7200	$5⅜	490	490	—47
Debhid B p	z10	$57	57	57	
Decca R	2600	400	390	390	—15
D Eldona	5000	32	32	32	+1½
Delhi Pac	z50	1	1	1	
Deltan Ltd	500	$5	5	5	+ ¼
Denison	1061	$51	50½	50¾	—1¼
Dicknsn	2470	460	445	460	
Doman I	1900	$6½	6¼	6½	+ ⅛
Dome	266	$32½	32½	32½	
Dome Pete	7230	$37½	36⅛	36⅞	— ⅜
D Bridge	125	$27	27	27	+ ¼
D Explor	30500	26	22	24	— 2
Dofasco A	3425	$24⅜	24⅛	24⅜	+ ⅛
Dom Lime	100	$9	9	9	+ ¼
Dom Store	1375	$17¼	17	17	
D Textle A	1140	$9¼	8¾	8¾	— ¼
Domtar	1715	$19¾	19¼	19¼	— ¼
Du Pont	z25	$18½	18½	18½	
Dustbane	100	$5¾	5¾	5¾	+ ¼
Dylex Ltd	330	$7½	7½	7½	+ ¼
Dylex L A	800	$7½	7½	7½	
E-L Fin	700	455	455	455	—10
East Mal	1201	200	195	198	— 4
East Sul A	1010	132	132	132	
Esin Prov	z80	295	295	295	
Ego Mines	3000	31	31	31	
Electro A	1710	360	340	340	—20
Emco	z10	$7¼	7¼	7¼	
Extndcar	350	490	490	490	—10
Falcon C	1133	$6½	6⅜	6⅜	
Falcon	1945	$29	28⅞	29	+ ⅛
Frm Mer p	400	$10⅜	10¼	10¼	+ ¼
Fed Ind A	300	$5¼	5¼	5¼	
Fidelity Tr	100	315	315	315	—10
Fields S	100	$9¾	9¾	9¾	— ⅛
Foodcrp Lt	100	210	210	210	— 5
Foodex S	2175	345	340	345	+ 5
Ford Cnda	z50	$80	80	80	
F Sea A pr	300	$5¼	5⅛	5⅛	
Francana	500	$8⅜	8⅜	8⅜	+ ⅛
Fraser A	616	$16½	16⅛	16½	
Frobex	1000	11	11	11	+ 1
Fruehauf	100	$6¼	6¼	6¼	
G&H Steel	200	$5⅞	5⅞	5⅞	+ ⅜
Galt Mal A	100	$5¾	5¾	5¾	
Gaz Metr	z10	$5⅞	5⅞	5⅞	
GMC	542	$57¾	57¼	57¼	— ½
Genstar L	300	$19	18⅞	18⅞	— ⅛
Gnstar L w	100	460	460	460	+10
Gt Mas	218910	142	121	126	—15
Gibraltar	300	$5⅛	5	5⅛	
Glendale	1000	140	140	140	— 2
Goldund M	2575	15½	15½	15½	— ½
Goldray	z410	27	27	27	
Goodyear	150	$14	14	14	
Goodyear p	z71	$31	31	31	
G Mckay A	300	$5⅞	5⅞	5⅞	
Gt Oil Sds	z100	$5⅜	490	490	
GL Paper	300	$21⅝	21⅝	21⅝	+ ⅛
GN Fin	680	120	115	120	+ 5
Gt W Life	1100	$51	51	51	+ ½
Gt West S	800	$5⅜	5⅜	5⅜	
Greyhnd C	3500	30	30	30	— 3
Greyhnd	250	$18¼	18¼	18¼	— ¼
Guar Trst	z74	490	490	490	
Guard Cap	800	300	300	300	
Gulf Can	2266	$28¾	28¼	28¾	+ ½
Gulfstrem	2000	16	16	16	
H to L					
Hambro C	1000	195	195	195	— 5
HGrClA	150	475	475	475	
Ham Tr	1980	$12	12	12	
Hard Crp A	5140	$5⅛	5	5	— ⅛
Hard Crp C	700	475	475	475	+45
Harlequin	z73	$9⅛	9⅛	9⅛	
Harris J S	500	435	430	430	
Hawker S	1600	$6⅞	6⅜	6⅞	+ ¼
Hayes D A	275	$6	6	6	
Highmont	1000	90	90	90	
Holinger A	455	$29	29	29	+ 1
Homco A	500	200	200	200	+ 5
Home A	1257	$29¼	29⅛	29⅛	— ⅜
Home B	z108	$25	24	24⅝	
Hud Bay A	1175	$17¾	17¼	17¼	— ½
Hud Bay B	z30	$17⅝	17⅝	17⅝	
H Bay Co	1840	$16⅜	16	16⅜	+ ⅜
HB Oil Gas	z188	$36	35⅜	35¾	
Hu-Pam	1500	12	12	12	
Huron Erl	155	$25½	25½	25½	
Hur Erl 7¼	z40	$20¾	20¾	20¾	
Husky Oil	2512	$18¾	18¾	18¾	
Husky B pr	z40	$31⅝	31⅝	31⅝	
Husky E w	200	$5¼	5¼	5¼	
IAC	1782	$19	18⅞	18⅞	+ ⅛
ITL Ind	z200	84	84	84	
IU Intl	8400	$10⅛	9⅞	10⅛	+ ⅛
IWC Com	1200	136	136	136	
Imasco A	200	$27½	27½	27½	
Imasco A p	132	350	350	350	+20
Imp Oil A	20761	$24¾	24¼	24⅜	— ⅜
Indal	535	$11¼	11¼	11¼	
Indusmin	400	$8⅛	8⅛	8⅛	
Inland Gas	300	$8⅜	8¼	8⅜	+ ⅛
Inter-City	1660	[illegible]	420	425	
Inter C A p	120	$13½	13½	13½	— ⅛
Inter C B w	200	216	216	216	— 4
Intrmetco	900	$6	6	6	
IBM	236	$228	225⅝	228	— 1
Int Mogul	590	272	267	267	—11
Inco A	9281	$25¾	25¼	25⅜	— ⅛
Inco B	600	$25½	25½	25½	+ ½
Int Obaska	10200	10½	10½	10½	— ½
Interpool	200	$11¾	11½	11¾	+ ¼
Intpr Pipe	8095	$12⅝	12	12⅛	— ⅜
Int Pipe w	6400	57	50	50	— 5
Ipsco	600	$12¾	12¾	12¾	+ ⅛
Inv Grp A	600	$6⅛	5⅞	6	+ ⅛
Inv Grp 5 p	900	$13	12¾	13	+ ¼
Irish Cop	4000	4	4	4	— ½
Iron Bay T	100	485	485	485	
Irwin T A	500	175	175	175	
ISO	3000	110	104	104	— 4
Jannock	750	$5	5	5	— ⅛
Jannock B	225	$10⅜	10⅜	10⅜	— ⅛
Janoc 6 p	z5	$58¼	58¼	58¼	
Jorex Ltd	5000	14	13½	13½	— ½
Kaiser Re	5800	$10⅛	10	10⅛	
Kaiser wt	5100	$7¼	7⅛	7¼	+ ⅛
Kam Kotia	8000	57	54	54	— 3
Kaps Tran	3500	215	195	215	+25
Keen Ind	175	310	310	310	+10
Keeprite B	10987	$5½	5⅛	5¼	— ⅜
Kelsey H	100	$7⅝	7⅝	7⅝	— ⅛
Kerr A A	3760	$10	9¾	9¾	— ⅛
Koffler A	600	355	355	355	
Koffler w	20500	1	½	½	— ½
La Luz	200	$7⅛	7⅛	7⅛	
Labatt A	1450	$18⅛	18	18	— ⅜
Lacana	600	375	370	370	—10
Laidlaw A	100	$5⅜	5⅜	5⅜	+ ⅛
Laidlaw B p	500	$5¼	475	5¼	+ ½
LOnt Cem	360	335	325	335	
L Shore	1522	170	170	170	— 5
Lasitr Km	3625	26	24½	26	+ 4
Laurasia	1500	47	47	47	— 3
Leigh Inst	12350	244	225	235	+20
Liberian	200	$13⅜	13⅜	13⅜	—1¼
Livingsto	11700	$10	9⅞	10	
Lob Co A	1500	480	475	480	+ 5
Lob Co B	850	480	475	475	+ 5
Lob Co pr	300	$22½	22½	22½	
Lob Ltd Ap	430	$13¾	13⅜	13⅜	
Lob Ltd Bp	150	$15¼	15¼	15¼	+ ½
Lochiel	5000	115	106	106	— 1
Leeb M	475	275	272	272	— 3
Lost River	800	270	250	250	—20
Lytton M	3000	66	66	66	— 2
M to O					
MEPC w	1500	80	80	80	
Mclan H A	100	$7¾	7¾	7¾	— ¼
MB Ltd	4430	$18½	18¼	18½	— ¼
Madeline	3000	150	146	150	
Madsen	z300	44	44	44	
Magnason	600	175	168	175	+15
Magnetcs	500	30	30	30	
Marcana	3013	13½	13½	13½	+ 1
Maritime	425	$17½	17½	17½	
Mar T 940	100	$10	10	10	
Martin	2000	13	13	13	+ ½
Mass Fer	17492	$20¼	19⅞	20	
Matgmi A	z50	$14⅝	14⅝	14⅝	
Mc Adam	3000	31	29½	31	+ 2
McGraw H	200	425	425	425	
Mc Intyre	500	$38½	37¾	38	+ 1
McLaghln	896	$8⅞	8¾	8¾	+ ¼
Melton R E	2400	395	385	390	+ 5
Melton A w	1300	200	200	200	+ 5
Mentor	200	107	107	107	— 1
Mercantil	7652	$16⅞	16¼	16½	+ ⅛
Merland E	8300	190	175	180	+ 3
Meta Uran	1100	9	9	9	
Met Trust	1102	$14¼	14¼	14¼	+ ¼
Mex LP pr	500	$6⅜	6⅜	6⅜	
Midcon	600	68	68	68	— 2
Midrim	1000	10	10	10	
Mindustrl	1000	490	480	485	—15
Minrl Res	2000	87	87	87	
Molson A	3150	$19⅝	19½	19⅝	
Molson B	900	$17	17	17	
Moneco A	800	$13½	13½	13½	+ ¼
Moneta P	2000	35	35	35	+ 5
Moore	4239	$49¾	49⅜	49⅝	+ ⅛
Multi-Ml	24000	43	40	43	+ 3
Multi Acc	250	250	250	250	
Murphy	200	440	440	440	— 5
Mymar M	500	36	36	36	
NBU Mine	4000	240	240	240	
NSI Mark	10600	96	80	90	— 6
NaChrs I	10050	56	5⅝	5¾	— ¼
Nat Drug	200	445	445	445	—30
Neonex	270	122	116	122	+ 3
NB Tel	645	$13¾	13½	13¾	
NB Tel 1.85	500	$20	20	20	
N Goldvue	z850	2	2	2	
N Kelore	2000	13	13	13	
N Provid D	1100	25	25	25	
N Que Ragl	500	210	210	210	
N Senator	14600	15	14½	15	+1½
N York Oil	4625	35	33	33	
Newco Fin	z40	$10¼	10¼	10¼	
Nfld LP A	275	$10⅜	10¼	10¼	— ⅛
Nfld Tel A	880	$16	16	16	+ 1
Noble M	5000	31	31	31	— 3
Noranda A	9854	$32¼	31⅛	31⅛	—1⅛
Norbaska	2000	15	15	15	
Norcen	2606	$10⅛	10⅛	10⅛	+ ⅛
Norcen B	200	$18	18	18	
Norcn 150	100	$18⅜	18⅜	18⅜	+ ⅛
Norcen w	400	126	126	126	+ 4
Nordair L	z80	220	220	220	
Norlex	6400	15	15	15	
NC Oils	2650	475	465	470	— 5
N Canada	3500	28	28	28	
Nor Elect	9675	$24⅞	24⅝	24¾	
Ne Bell w	2150	$7½	7½	7½	+ ⅛
Northgat	1843	315	305	305	—10
Northld	5000	9	9	9	
NS Savngs	100	$12½	12½	12½	
Nowsco W	2400	$8¼	7⅞	8¼	+ ¼
Nu-Wst A	800	$12⅞	12⅞	12⅞	
Nudiama	3000	35	33	33	+ 1
Nufort Res	3168	16	16	16	— ½
Numac	9052	$11⅜	11	11¼	
OSF Ind	1850	350	335	350	+15
Oakwood P	4685	70	68	70	
Obrien	1500	40	36	36	— 1
Ocelot Ind	2700	$9	8⅝	9	+ ¼
Ontario Tr	500	395	395	395	— 5
Oshawa A	3950	440	425	440	+15
Oshawa w	z200	14	14	14	
Osisko	z150	12½	12½	12½	
P to S					
Pac Coper	2000	53	53	53	+ 3
Pac Pete	3407	$28	27¾	27⅞	— ⅛
Paloma P	1176	180	177	177	
Pamour A	1400	320	320	320	—10
Pan Centr	1200	115	110	110	— 5
Pan Ocean	18525	$9½	9¼	9½	+ ½
Pancana I	z50	75	75	75	
PanCan P	1816	$17	16¾	16¾	
Patino N V	100	$9½	9½	9½	— ¼
Pe Ben O	100	245	245	245	
Pembin A	z64	325	325	325	
Pembin B	z16	325	325	325	
Pennant	2316	310	305	305	+10
Penningtn	100	$8	8	8	
Petrofina	1661	$19	18⅞	19	+ ⅜
Petrol	250	130	130	130	
Peyto Oils	6800	289	286	287	+ 2
Phillips Cb	400	$9¾	9⅜	9⅜	
Pine Point	1305	$29¼	29	29¼	+ ¼
Pitts C	500	$5⅜	5¼	5¼	— ¼
Place G	10500	36	35	36	+ 1
Placer	1900	$20⅜	20⅜	20⅜	— ⅛
Plysr 840	200	$23⅝	23	23	— ⅜
Pominex	1000	40	40	40	+ 2
Pow Corp	462	$8¾	8½	8¾	+ ½
Pow Crp pr	100	$24½	24½	24½	
Pre Cable	600	$5¼	5¼	5¼	
Preston	325	$13½	13½	13½	
Price Co	4048	$14⅜	13	13¼	—1¼
Puma P w	3000	25	25	25	
Pursides	8500	20	20	20	
Qasar Pet	4150	270	250	255	+20
Q Mattgml	500	21	21	21	— 1
Que Sturg	1800	108	105	106	
Que Tel	z10	$14½	14½	14½	
Que Tel 7¾	200	$15½	15½	15½	+ ¼
Ram	600	225	225	225	
Ranger	2950	$14½	13¾	13¾	— ⅜
Rayrock	1000	66	66	66	+ 2
Redstone	10500	40	38	38	— 2
Reed Pap A	300	$21¼	21⅛	21¼	+ ¼
Reed Oslr A	3230	490	485	490	
Reich wt	100	$8¼	8¼	8¼	+ ½
Reitman	400	$13⅜	13	13⅜	+ ⅝
Reitman A	600	$12¾	12⅝	12⅝	— ⅛
Repub Res	2000	40	40	40	
Revelstk	1300	$7⅝	7½	7⅝	
Revnu Prp	6707	75	73	73	— 6
Rio Algom	181	$28¼	28¼	28¼	+ ⅛
Rolland	100	$6	6	6	
Roman	1800	$12¼	12	12⅛	— ¼
Ronyx Cor	4500	61	60	60	+ 1
Rothman	200	$14	14	14	
Rothm A p	205	$63½	63½	63½	
Rothm 2p	200	$14¾	14¾	14¾	— ⅛
Rothmn w	325	155	150	150	
Royal Bnk	7666	$31¾	31¼	31½	— ¼
Royal Tr A	800	$20¼	20½	20½	
Russel H	415	$10⅛	10⅛	10⅛	— ⅛
Ryanor	7000	5	5	5	
StL Cem A	180	$15½	15½	15½	— ¼
Sandwell A	300	$7¼	7¼	7¼	+ ¼
Schneid b p	115	$7½	7½	7½	
Scot Lasal	100	145	145	145	— 5
Scot York	1700	198	195	198	+ 8
Scythes	200	$5	5	5	— ¼
Seagram	1760	$29⅝	29⅛	29⅛	— ⅜
Shaw Pipe	600	$5	5	5	+10
Shell Can	6427	$16	15¾	15¾	— ⅛
Sherritt A	5485	$5⅜	5¼	5¼	— ⅛
Sherritt B	200	$5¼	5¼	5¼	—1⅜
Shore A	300	330	330	330	—10
Siebens	3050	$10¾	10⅜	10⅜	— ⅜
Sigma	200	$21	20½	20½	— ½
Silvmq	2000	23	23	23	
Silverwd A	1100	$8¾	8½	8½	
Simco Erl	1000	200	200	200	+20
Simpsons	6823	$7¾	7½	7½	— ⅛
Simpson S	1321	$9⅞	9⅝	9⅞	
Simp Srs r	24798	13	10½	12	— 3
Sklar M	1600	235	230	230	
Skye Res	1500	315	310	315	+24
Slater Stl	500	$7⅞	7⅞	7⅞	
Slat W Can	1500	$7⅞	7¾	7¾	— ⅛
Sogepet	100	100	100	100	+15
Southm A	1908	$23½	23½	23½	— ½
Spar Aero	750	218	205	205	—10
Spooner	37960	22	19	19	
St Brodcst	1820	$7½	7¼	7½	+ ¼
Stand I A	1386	$7⅝	7⅝	7⅝	+ ¼
Stelco A	8360	$27¾	27⅛	27¼	— ⅜
Steep R	4400	148	131	148	+17
Strathrn A	z200	72	72	72	
Stuart Oil	500	$12	12	12	+ ⅜
Sulivan A	450	137	136	136	— 1
Sundale O	16000	$6½	6¼	6⅜	
Superior A	2400	155	150	150	
Surpass C	600	155	155	155	+10
Systems D	996	380	380	380	
T to Z					
Tara	300	$13¼	13¼	13¼	
Teck Cor A	2500	395	380	395	+10
Teck Cor B	1500	320	310	315	+ 5
Tex Can	z85	$28½	28⅜	28½	
Texaco pr	z25	$42½	42½	42½	
Txsglf	5580	$30⅝	30½	30½	
Texmont	3500	13	12½	12½	— ½
Texore	7000	9	8½	8½	
Thd CGInv	280	$13⅞	13⅞	13⅞	— ⅜
Thom N A	1400	$13¼	13	13	
Tombill	z350	61	60	61	
Tor Dm Bk	9984	$42¼	41¼	41⅜	— ⅝
Tor Star B	601	$14⅝	14⅝	14⅝	
Total Pet	7650	490	485	485	+ 5
Total P A p	1825	$11⅜	11⅛	11⅛	+ ⅜
Traders A	4246	$14⅝	14⅛	14⅝	+ ½
Traders B	z25	$13¼	13¼	13¼	
Trade 7½ p	z40	$35¼	35¼	35¼	
Trader 66 w	500	210	210	210	
Tr Can Res	7800	51	46	46	— 6
Trans Mt	3915	$10⅛	9⅞	9⅞	— ¼
Transair	325	145	145	145	— 5
TrCan PL	2513	$11	10⅞	11	
TrCan A pr	z25	$60	60	60	
TrCan B pr	z10	$28¾	28¾	28¾	
TrCan C pr	220	$37	37	37	+ ⅜
TrCan D p	100	$52½	52½	52½	+ ½
TrCan w	22854	22	20	20	— 2
Traviway	300	$6⅝	6⅝	6⅝	+ ¼
Trimac	100	490	490	490	+ 5
Trin Chib	10000	12	12	12	+ ½
Trizec Crp	100	$13¼	13¼	13¼	
Trizec w	5000	29	29	29	
Turbo R	1500	135	135	135	
Ulster Pet	z66	34	34	34	
Unican S	7700	137	137	137	— 1
Unicorp F	z300	67	67	67	
Un Carbid	465	$19¼	19¼	19¼	+ ¼
UGas A	2625	$8	7⅞	7⅞	+ ⅛
UGas 8¾	350	$19¾	19½	19¾	+ ½
Union Oil	800	$7½	7⅜	7⅜	
U Asbesto	2120	450	440	440	—10
U Canso	14759	$7½	7⅛	7⅛	— ¼
U Keno	400	$8⅛	8	8⅛	— ⅛
U Siscoe	2500	$6¼	6⅛	6⅛	
UW OG	17000	73	65	72	— 2
Univr Gas	3000	330	325	330	+10
Upp Can	5100	117	105	105	—10
Versatile	600	$13⅜	13⅜	13⅜	
Versatil A	1225	$13⅜	13⅜	13⅜	— ⅜
Vespar	10000	11	10	10	— 1
Voyager P	1200	$9	8⅞	9	+ ⅛
Vulcan Ind	200	$14½	14½	14½	— ¼
WCI Can	z45	$10¼	10¼	10¼	
Wainoco O	300	265	250	265	+25
Wajax A	1900	$11⅞	11½	11½	— ⅜
Walk GW A	3975	$30½	29¾	29¾	— ¾
Warn Can	300	$6½	6½	6½	+ ¼
Weldwod	200	$10	9¾	9¾	— ¼
Wstburne	460	$9	9	9	
Wburn wt	500	460	450	460	+10
Wcoast Pt	600	420	420	420	—15
Wcoast T	5746	$22⅜	22⅛	22⅜	+ ⅛
Wcoast w	2220	189	185	189	— 1
W Bcas B	3000	$8¾	8¾	8¾	— ⅛
W Decalta	1345	$5	485	5	
West Mine	14900	315	295	315	+15
Weston	200	$18¼	18¼	18¼	+ ¼
Whitehorse	200	155	155	155	
Whonok A	2200	$5½	5½	5½	+ ⅛
Wilco	4000	23½	23	23½	+ ½
Willroy	2250	82	81	82	— 7
Windfall	3000	7½	7	7	
Woodreef	9800	40	38	40	+ 2
Woodwd A	200	$18¼	18¼	18¼	— ¼
Yk Bear	1500	210	210	210	+ 2
Zellers	3225	450	445	450	
Trust Units					
BBC R un	455	$12½	12½	12½	
BBC R wt	500	115	115	115	
BM-Rt un	1260	$12⅞	12⅞	12⅞	— ⅛
BM-RT wt	z20	130	130	130	
C Perm un	950	$8½	8⅜	8½	
Heitman u	3600	$6⅛	5⅞	5⅞	+ ¼
Heitman w	1600	22	22	22	+ 2
TD Realty	856	$28	28	28	
TD Relt w	1925	210	205	210	

New York

NEW YORK (AP) — The stock market capped off a week of steady gains with a modest advance Friday in the first trading since President Ford put his support behind federal help for New York City.

Standard and Poor's 500-stock index was up .30 at 91.24, and the New York Stock Exchange composite index climbed .15 to 48.24.

NYSE volume dropped off to 12.87 million shares from 18.79 million Wednesday.

CLOSING AVERAGES

30 Industrials	800.67	+ 2.12
20 Transportation	169.29	+ .29
15 Utilities	83.05	— 1.20
65 Composite	261.72	+ .45

Volume 12,870,000.

Brokers said many investors were taking a four-day Thanksgiving weekend.

Compared to post-Thanksgiving Fridaysa ctivity

Compared to post-Thanksgiving Fridays in recent years, the day's activity was fairly brisk. On the comparable day last year, only 7.40 million shares changed hands.

A good part of the turnover came at the outset amid an accumulation of orders since Ford went on record Wednesday night in support of a specified form of short-term federal help for New York City.

QUOTATIONS

Alcan	21	Homestake	34¼
Alcoa	35½	Honeywell	34¾
All Chem	33⅞	Inland Steel	38¾
Al-Chalm	12	IBM	226⅜
Amer Air	8	Int. Harvest	25⅞
Amer Brds	36	Int. Nickel	25¼
Am Bcast	20½	Int Paper	56⅞
Amer Can	31¾	Int Tel T	22¼
Am Elec P	21	Johns-Mann	22⅛
Am Metal	45½	Kaiser Alum	26⅛
Am Mots	6	Kennecott	30⅛
Am Smelt	13¾	Kraft	41⅞
Am Tel T	50⅝	Kresges	34⅛
AMF Inc	20⅝	Ling-Temco	9⅞
Ampex	5⅛	Litton Ind	6¾
Anaconda	17¼	Lockhd Air	8½
Ashland Oil	19¾	Matsushita	19
Atl Richfld	91½	McDon Doug	15¾
Avco	4⅝	Merck	79
Aztec O-G	15⅝	Merr Lynch	15⅞
Avon	45⅝	Minn MM	61⅜
Bell Howell	17½	Mobil Oil	45⅜
Bendix	42⅝	Monsanto	74⅛
Beth Stl	33½	Mont Ward	28¾
Boeing	24¼	Motorola	42⅛
Boise C	23¼	NCR Corp	24
Borden	27½	Natomas	23⅝
Borg-Wner	20⅞	Newmont	23¾
Brist Myers	71	Norton Simon	22¾
Brunswick	11¾		
Burl Indus	28¾	Owens-Ill	50¾
Burl N	31¾	Pac Gas	21¼
Burroughs	84⅜	Pan Am	5½
Caterpillar	69	Penn Cen	1
Col Bcast	47⅛	Pepsi	71
Celanese	43½	Phill Morris	55¾
Chase Man	28¼	Phillips Pete	63½
Ches-Ohio	31⅜	Pit Bowes	14⅞
Chrysler	10½	Polaroid	36⅝
Coca-Cola	87½	Proc Gam	93
Col-Palm	28⅛	RCA	20
Comsat	27⅞	Rep Steel	27⅝
Cont Data	19¼	Revlon	75
Con Edison	13⅜	Safeway	43⅞
Cons O-G	6⅝	Schlmbrgr	71
Crown Cork	19½	Scott Paper	14⅞
Crown Zell	36	Sears Roe	71⅜
Delta	27⅞	Shell Oil	48¼
Disney	51⅝	Singer	10⅛
Dow Chem	91⅛	Sperry	42⅜
Du Pont	130¼	Stand Cal	28¾
East Air	4⅛	Sun Oil	20
East Kodak	107½	South Pac	28⅞
El Paso	11⅜	Talley Ind	7⅛
Exxon	86	Teledyne	21¾
Fair Cam	38½	Telex	2
Fed N M	14⅜	Texaco	24
Firestone	22⅞	Texas Gulf	30¼
Ford Motor	42¾	TWA	7
G Skogmo	23⅝	Union Carb	59
Gen Dyn	40	Union Pac	74¾
Gen Elect	48¼	Union Oil	43⅛
Gen Foods	28⅛	Uniroyal	8⅛
Gen Mots	56⅞	UAL Inc	26
Gen Tel E	25¼	Uni Brands	5
Gen Tire	15⅞	U.S. Steel	63
Georgia Pac	43⅛	Western Air	8¾
Gillette	33	Westinghs	13½
Goodyear	22⅜	Weyerhsr	36
Greyhound	13⅞	Woolworth	22⅝
Gulf Oil	20⅞	Xerox	50
H Hotels	32⅜	Zenith	24⅞

ACTIVE STOCKS

Vol.		Close	Chge.
182900	Pan Am	5½	+ [illegible]
161700	Citicorp	29¼	+ ⅛
150800	Chase Manhat	23¼	+ ⅜
149400	Westhse El	13½	+ ⅞
123900	Xerox CP	50	—1⅛
121500	Texaco	24	+ ⅛
114600	Scud Duo Vest	5	Unch
95300	House Fin	16	+ ⅜
84900	Comsat	27⅞	—5¾
84400	Anaconda	17¼	+ ¼
83600	Gen Mtrs	56⅞	+ ⅜
80900	Gulf Oil	20⅞	+ ¼
80100	Int Tel	22¼	+ ¼
80000	Am Chain	29⅝	+1
74400	Am Tel	50⅝	Unch

BOX SCORE

	Fri	Thurs
Advances	806	803
Declines	518	576
Unchanged	489	444
Total Issues	1813	1823
New 1975 Highs	42	52
New 1975 Lows	11	12

CHRISTMAS PARTIES . . .

Make your reservations now for your office, club or staff parties. We will serve a buffet dinner. Enquire: 385-6787

WILSON MOTOR INN — 850 BLANSHARD ST.

How to make a business trip to Vancouver a pleasure.

Ritz it at $22.00 a night.

An unbeatable DOWNTOWN LOCATION. *An unbeatable price.*

(Corporate rates are also available.)

the Ritz International Hotel
1040 WEST GEORGIA, VANCOUVER
TEL (604) 685-8311 TELEX 04-54351

Vancouver

VANCOUVER (CP) — Prices were mixed in active trading Friday on the Vancouver Stock Exchange. Volume was 1,473,259 shares.

In the industrials, Canterra was down .03 at .65 on 20,300 shares. Block Bros. was unchanged at $3.50 on 14,000. Pace Industries was up .05 at $1.55 on 4,300. Reed Shaw A was unchanged at $4.90 on 4,200. Renn Industries was unchanged at $1.20 and N. B. Cook warrants were unchanged at .11.

In the mines, Geo-Dyne was up 01½ at .20½ on 95,100 shares. Q. C. Explorations was up .01 at .33 on 94,400. New Pyramid was down .07 at .31 on 92,000. Gladiator was down .01 at .12 on 90,000 Northern Homestake was down .02 at .14½ and Cutlass was down .01½ at .18½.

In the oils, Tacoma Resources was up .02 at .17 on 48,000. Mountain States was up .09 to 39 on 18,500. Seneca Developments was up .07 to .44 on 12,500. Galveston was unchanged at .$1.95 on 10,900. Charleston was unchanged at .35 and Davenport was down .10 at .38.

Curb Exchange volume was 963,080 shares. Cariba was unchanged at .22 on 234,500 shares. Tandem Resources was up one-half cent at .20½ on 80,500. Host Venture was down .02 at .80 on 62,300. Corval was unchanged at .50 on 41,500. Cadet Resources was down .04 at .20 and Decade was unchanged at 20.

Stock	Sales	High	low	Close	Net Ch'ge
MINES					
Aalen	1100	9	9	9	
Ab Mrls	667	9	9	9	
Adonis	2000	12½	12½	12½	— ½
Aex	1700	335	330	330	—5
Aleta	10500	12	9	9	
And Mns	12500	10	9	9	
Anglo Bo	6000	50	50	50	
Ardo	2500	5	5	5	
Aroden	1000	24	24	24	
Azure	3100	8	8	8	
Balfour	7500	19	19	19	
Barier R	9200	108	100	105	—3
Bath N	5800	85	85	85	—2
Bimorl	24700	90	87	90	+3
Benson	1000	16	16	16	
Beth C A	800	$11¼	11¼	11¼	
Bow Rvr	4000	27	24	27	
Bmeda	500	121	121	121	—4
Brend	1500	5½	5½	5½	—1
BX Dev	19100	205	190	198	+11
C Barr	1500	15	15	15	
Cantle	1500	14	14	14	
Carolin	500	150	150	150	—3
Chnl Gld	z400	24	24	24	
Chatex	17750	23	20	20½	—3½
Cima	500	35	35	35	
Cinabr	3000	47	45	45	—3
Citl Mil	1500	16	15	16	
Clayme	19600	104	96	104	
Colby	22200	80	74	79	+5
Col A pr	1500	96	95	95	
Colt Ltd	10500	16	15	15	—3½
C Bound	10000	22	22	22	+5
Cns Ctex	27500	28	24	28	+4
Con Ct Sl	15500	5	5	5	— ½
Cons Col	7500	17	15	17	+ ½
Cons But	750	7	7	7	—1½
Cop Gnt	3000	9	9	9	
Copr Lk	20000	29	25	25	—2
Coralta	162	35	35	35	—3
Cream	3000	15	13	13	—3
Cree Lk	1000	43	43	43	
Cutlass	27500	20	18	18½	—1½
Cyp Anv	100	900	900	900	
Cypres	5500	40½	37	40½	+3½
Dalton	26000	7	5	5	
Dankoe	210	195	195	195	+15
Drkhak	2000	21	21	21	
Dol Var	3000	14	13	13	
Dus Mac	2000	46	46	46	
Geo Dyn	95100	21	19½	20½	+1½
Gnt Mas	6400	140	127	130	—12
Gbrltar	300	520	512½	520	
Gladiat	90000	13	12	12	—1
G Gate	10500	19½	18	19	— ½
Gdn Gnt	22200	18	13	16	+1
Grando	3500	11	10½	11	
Grn Eag	13000	8	6	8	
Gsa Res	5550	83	81	81	—1
Hallark	9500	41	41	41	
Henriet	13000	21	19	20	+1
Hib Intl	16500	11½	11	11	
Hihawk	6000	15	14	15	
H Merc	22000	25	20	20	
Hmont	3500	90	87	90	+5
Ice Stat	1000	10½	10½	10½	
Imp Met	500	19	19	19	
Initial	4835	15	15	15	—3
Ifl Bmc	z100	38	38	38	
Iskut	4000	3½	3½	3½	
Jackpt	5000	5	5	5	
Jersey	1500	32	31	31	—1
Joy Ind	2500	42	42	42	
Lada	1500	32	32	32	
Lori E	9000	10	9	10	+ ½
M M Prc	1000	27	27	27	—3
Mark V	13000	60	50	60	
Midas	500	17	17	17	
Mrseby	2000	7	7	7	
Nadina	500	10	10	10	
Nevex	10000	65	62	64	+1
Nw Klvr	5000	7	7	7	
Nw Min	z200	10	10	10	
N Privtr	2500	5½	5½	5½	— ½
New Pyr	92000	36	31	31	—7
Newvn	5500	7	7	7	
Nicola	4000	5	5	5	
Nthair	10400	182	180	180	
N Home	57500	15	13	14½	—2
NW Vent	1100	80	80	80	+6
Nuspar	2000	13	12	12	
Oro	1000	4	4	4	
Oxbow	4000	61	60	60	—1
Pcifc Rs	12700	168	162	167	
Pthfndr	8000	25	25	25	
Peel	1000	4	4	4	
Perry R	10600	190	190	190	
QC Exp	94400	79	72	73	+1
Qtsino	6000	8	7	7	
Rackla	3500	20	20	20	
Rac Ind	4000	13	13	13	
Ramid	2000	10	10	10	
Reako	1500	23	20½	23	+2½
Robert	10000	12	11	11	
Rosmc	500	9	9	9	
Ryslo	16000	40	37	38½	+ ½
Sabina	9500	147	144	145	—2
S Jcinto	500	20	20	20	
Saxton	3875	43	42	42	—1
Seaforh	1000	20	20	20	
Shr Res	2500	17½	17	17	
Sicintin	4000	10	10	10	
S Chief	9300	20	18	20	
S Spring	1000	27	27	27	
S Stndrd	5700	94	92	94	+2
Skast	21500	12	10	11	—1
Sonc Ry	16500	27	25	25	
Sonesta	6000	12	12	12	
S Seas	1000	5	5	5	
Sproat	20000	20	19	19	—1
Thor Ex	6100	120	120	120	—5
Tnta Hill	1500	16	16	16	
Trwest	6000	13	13	13	
Unt Chef	1000	19½	19½	19½	
UFC	4099	27	25½	25½	
U Hrne	1000	32	32	32	+1
U Gold	2000	16	16	16	
Un Rayr	5800	35	30	35	
Vally Cu	z34	640	630	640	
Vntrl	1250	10	10	10	
Vestor	1900	75	75	75	
Wicom	2200	105	103	105	+5
W Mines	6700	310	305	310	+10
Znith	10000	13½	13½	13½	
Warrants and Rights					
Grnst Wt	9500	31	31	31	—9
INDUSTRIALS					
Al Ven P	1000	145	145	145	
Block	14000	350	350	350	
Bras A	800	$11⅛	11⅛	11⅛	
BCT 6 pr	60	$58	58	58	
Cda Dev	z25	$97¼	97¼	97¼	+ ¼
Canter	20300	70	65	65	—3
Con Ber	200	125	125	125	—50
Cor Ind	410	420	420	420	
Daon Dv	2400	$5⅛	5	5	
Doman	100	$6⅜	6⅜	6⅜	+ ⅛
GN Land	1100	85	83	85	+6
Home A	100	$29⅛	29⅛	29⅛	
I Wood	1000	70	70	70	
Ionarc	2000	16	15	15	
Kaiser	1200	$10¼	10⅛	10¼	+ ¼
Massey	400	$20	19⅞	19⅞	— ⅛
Nwmrk	2200	57	55	55	
Pace	4300	155	150	155	+5
PN Gas	400	300	295	295	—5
PNG pr	z40	$14½	14½	14½	
Portcm	z100	64	64	64	
Potter	500	375	375	375	+5
Q Bdcst	200	445	445	445	
Red Sw A	4200	490	490	490	
Renn In	4000	120	120	120	
Steel A	300	$27¼	27¼	27¼	— ⅜
Wardr	800	185	175	185	+10
Warrants and Rights					
NB Ck W	3700	11	10	11	
OILS					
Alsk K	9000	8	6	6	
August	6900	20	18½	20	+1
Charltn	10500	35	31	35	
Clonial	2000	55	55	55	
Cmaplx	1000	20	20	20	
Concpt	500	80	80	80	
Coseka	1000	290	290	290	
Coynex	6700	145	142	142	—3
Davnpt	9500	40	38	38	—1
Davoli	z400	30	29	29	—6
Galvstn	10900	195	185	195	
Gt Reef	1000	45	45	45	
Greld E	4477	10	9	10	
Mntry A	4000	8½	8	8½	
Mtn Stat	18500	39	32	39	+9
Plains P	380	12	12	12	
Pondry	3125	20	20	20	
Prince	1000	12	12	12	
Rainier	500	105	105	105	
Rand A	1000	18	17	17	+2
Seneca	12500	44	35	44	+7
Stampd	8960	340	310	340	+25
Sunlite	300	320	320	320	
Tcoma	48000	17	14	17	+2
Wn Wrn	2000	15	15	15	
VANCOUVER CURB EXCHANGE					
Abaca	5000	37	37	37	
Amber	5000	12	12	12	+1
Arctic	17700	14	13	14	
Aurus	23100	52	45	50	+4
Avinch	4000	87	85	87	+1
Bch Gld	4800	16½	16½	16½	—3½
Bermst	1000	9	9	9	
Bonevil	5000	26	26	26	
BPI	10000	10	10	10	
Bur Gld	4000	11	11	11	+1
Cadet	29000	24	20	20	—4
Cannon	1750	17	17	17	
CXH	1000	25	25	25	
Crdwell	5000	4	4	4	+1
Cleaver	10000	10	10	10	
Con Altr	z250	3	3	3	
Cor Dev	4500	9	9	9	
Corval	41500	51	50	50	
Dasher	2000	6½	6½	6½	
Data Sys	1500	20	20	20	
Dns	5000	35	30	35	+5
Decade	27000	20	20	20	
Diana	18500	51	44	51	+7
Drcstr	2000	6½	6½	6½	— ½
Driftw	1000	3	3	3	
Duns Ml	3000	18½	16	16	
Edina	25500	52	46	52	
Envoy	500	21	21	21	—1
Espina	5000	45	43½	43½	— ½
Exel	5000	4½	4½	4½	—1½
Gbx Mns	15000	74	72	74	—1
Gentry	17500	14	12½	13	—1
Geor	4500	16	15	15	—1
Geoqus	2000	50	50	50	+5
Geo Star	3000	5	5	5	—1
Gold An	2500	36	35	35	
Gn Smrk	2000	15	15	15	
Gd Px	700	105	105	105	
Grn Res	4000	26	26	26	
Grt Bear	7500	20	18½	20	
Hrc Rs	16500	16	16	16	
Hesca	1000	36	36	36	
High Str	8000	21	19	21	+1
Host	62300	84	80	80	—2
IShasta	6000	35	32	35	
Junex	2000	21	21	21	—1
Kndahr	12500	82	78	80	+2
Kariba	234500	22	21	22	
Kelmnt	1500	5	5	5	
Kendal	13000	7	5	7	+1
Komo	2000	2	2	2	
Lem Re	23500	45	39	45	+9
Lou Mex	2000	9½	9	9½	
Marco	2000	27	27	27	
Mns Dor	1500	23	22	23	—7
Mnre Mt	6780	17	17	17	
Mt Grnd	500	10	10	10	
Mndee	6000	21	19	21	
New Den	14000	16	14	16	+1
Nomad	21500	34	32	33	—1
Olymp	13500	40	38	40	
Orina	9000	34	30	34	
Ptrowt	11500	13	10	13	+2
Phico Rs	2000	23	23	23	
Quest	8000	31	30	31	+1
Reniks	2500	74	73	73	—1
Rimrck	1000	70	66	66	—4
Rio Sera	2500	7½	7	7½	
Sarafd	11000	12½	12	12½	+1½
Satrn Rs	500	25	25	25	
Sothcn	1000	40	40	40	
Starbrd	3000	12	12	12	
Swim Lk	8500	25	24	24½	
Synrgy	5500	47½	45	45	
Tandm	80500	21	20	20½	+ ½
Tapin	1500	15	12	15	+4
TRV	1000	95	90	90	
Vanita	11500	14	12	13	—1
Van Silr	12000	48	48	48	
Westnd	7500	15	13	13	
Yukndn	1000	8	8	8	+1

Mutual funds

mutual funds supplied by The Canadian Mutual Funds Association Friday. They are the net asset value per share or unit (NAVPS) last calculated by the fund in accordance with its pricing practice as contained in the prospectus of the fund. n—no sales charge, x—U.S. Fund, y—delayed NAVPS, xd—ex-dividend.

CMFA Members		Cdn S Afr Gd	4.30
AGF Group		**Canagex Gr**	
Amer Grwth	4.25	yBond	9.07
Cdn Gs Egy	11.31	Fund	8.92
Cdn Sec Gth	4.63	Internatnl	7.54
Cdn Trusteed	4.30	yMortgage	9.93
Corp Invest	5.00	Capital Gth	9.52
Corp Inv Stk	4.30	xChase	6.31
Gwth Equity	5.11	**CML Group**	
Japan	6.80	Growth	6.49
Special	2.52	Intl Energy	2.24
All Canadian Gr		Intl Gth	4.42
yCompound	5.22	Intl Income	3.29
yDividend	5.42	Univest	5.13
yNorthn Egy	3.16	xComp Cap	3.94
yRevenu Gth	3.83	**Desjardins Gr**	
yVenture	2.36	Canadian	6.69
y4000	3.69	yHypotheq	4.22
Calvin Bullock Gr		yInternatl	6.68
Acrofund	1.05	yObligatns	4.73
CIF	4.26	Quebec	3.29
Eaton Group		PEP	1.97
Commwth	13.20	nySpec	3.66
Growth	8.57	Dixon, Krog	5.11
Income	4.35	yDomin Comp	6.05
Internatnl	5.83	**Dreyfus Group**	
Leverage	3.41	Inc	10.35
Venture	2.88	Internatl	11.20
Viking	5.03	Entarea Inv	5.46
Guardian Gr		nExecutv Can	5.59
Enterprise	.79	nExecutv Intl	1.53
GIS Comp	8.07	xFid Trend	19.15
nGIS Incom	2.61	nHarvard	5.67
yGrowth Fd	7.48	Heritage	1.73
North Amer	3.05	**Industrial Gr**	
Mutual Acu	5.28	Indust Eq	4.24
Mutual Inc	4.31	Indust Gth	14.34
Sec Income	9.46	Indust Inc	10.13
World Equity	5.19	yTimed Invst	5.50
Investors Group		**Keystone Gr**	
yJapen	8.51	Canada	6.19
yMortgage	4.76	Cus K-2	4.94
yMutual	5.01	Cus S-1	17.98
yRetiremnt	5.21	Cus S-4	2.89
yProvidt Mu	6.67	Polaris	3.08
yProvidt Stk	4.77	xLex Rsrch	13.19
Nat Res Gth	3.71	xManhatn	2.67
Planned Invest Gr		Marlborough	4.03
Canada Cum	4.20	Natrusco	13.58
Canada Grth	5.33	**NW Group**	
Pld Resourcs	3.64	yCanadian	4.40
Pld Sec Inc	5.31	yEquity	4.43
Taurus	3.30	yGrowth	4.59
Pret et Revenu		xOne Wm St	13.61
Americain	7.67	xOppenhmr	5.89
Canadien	6.05	**Pemberton Gr**	
Retraite	5.70	nPacific Div	4.65
Prevest Mut	6.38	nPacific Inc	2.66
Prudential Gr		nPacific Res	2.50
Growth	5.45	nPacific Ret	4.53
Income	4.91	nPacific US	3.73
Savings Invest Gr		**PHN Group**	
American	7.67	yBond	10.61
Canadian	6.05	yCanadian	6.59
Retiremnt	5.70	yFund	12.44
United Bond Shr		yPooled	26.44
yRoyFund	5.91	nyRRSP	10.24
yRoyFnd Inc	4.92	**PMF Managmt**	
United Group		nPension Mu	5.83
yAccumula	3.86	nXanadu Fd	3.52
yAccumu R	4.24	**Principal Gr**	
yAmerican	1.10	Collective	5.09
yHorizon	1.67	Growth	3.77
ySecurity	4.46	Venture	2.25
yVenture	2.32	xPutnam	9.48
yVenture Ret	3.84	Scotiafund	.89
Universal Gr		xTech	6.12
Save Equity	7.66	Temple Gth	8.46
Save Income	5.00	**Trans Canada Gr**	
Non Members		A	4.07
Andreae	4.85	C	10.42
Assoc Inv	4.98	Special	4.03
yBeaubran	4.08	Vanguard	5.13
nBolt TremE	5.57	Western Grth	4.66

TEACHERS RETIRED FROM SASKATCHEWAN

Pension cheques from the Saskatchewan Teachers' Super Annuation Commission are available at the following locations in B.C.

1. Victoria area; Super Annuation Commission, 544 Michigan Ave., Victoria, B.C.
2. Lower Mainland, South Coast; 635 Burrard St., Vancouver, 684-9111.
3. New Westminster, Fraser Valley, 653 Clarkson St., New Westminster, 521-9641.

Real Estate Joint Ventures.

First City Investments now has interim and long-term funds available for land banking, sub-divisions, condominiums and commercial or industrial projects. We can arrange such financing on very short notice. For the right investment, up to 100% financing could be available.

For more information on your specific needs, telephone, telex or write in confidence to:

Michael Cytrynbaum, President
P.O. Box 11151, Royal Centre
1200-1055 West Georgia Street
Vancouver, B.C. V6E 3S6
(604) 689-9144 Telex 04-54514

FIRST CITY INVESTMENTS
A Full Service Financial Group

Money

At Montreal

U.S. dollar	1.0102	+ 1/25
Pound sterling	2.0492	—24/25
At New York		
Canadian dollar	.9891	— 2/25
Pound sterling	2.0218	—67/100

U.S. Funds

Purchase price of U.S. funds in Victoria area 1.0060 with 1.0065 for traveller's cheques and .9960 for coins. Selling rates 1.0165 for cheques and 1.0170 for cash.

Nominal selling rates of other monies in Canadian funds: Australia dollar 1.3125; Austria schilling .0562; Belgium convertible franc .0266; Bermuda 1.0300; Brazil cruzeiro 1.216; Bulgaria lev 1.0229; China renminbi .5350; Czechoslovakia crown .1850; Denmark krone .1705; France franc .2315; Germany mark .3925; Greece drachma .0305; Hungary forint .0458; India rupee .1195; Italy lira .001510; Japan yen .003390; Mexico peso .0840; Netherlands guilder .3100; New Zealand dollar 1.0960; Norway krone .1860; Poland zloty .0501; Portugal escudo .0394; Romania leu .2014; South Africa rand 1.1975; Spain peseta .0172; Sweden krona .2335; Switzerland franc .3500; U.S.S.R. ruble 1.3421; Venezuela bolivar free .2397.

Commodities

	Open	High	Low	Close
Silver, Chicago (per lb.)—				
Dec		41.95	40.70	40.85
Jan		42.05	41.00	41.00
Feb		42.60	41.25	41.59
Copper, New York (per 100 pds.)—				
Dec		53.30	52.50	52.80
Jan		53.70	53.10	53.20
Feb				53.70
Lumber, Chicago (per 1,000 b.f.)—				
Jan		14.50	14.25	14.44
Mar		15.20	14.92	15.20
May		15.40	15.26	15.40
Pork Bellies, Chicago (per 100 pds)—				
Feb		78.95	78.00	78.00
Mar		77.40	76.02	76.02
May		73.53	72.90	73.20
Plywood, Chicago (per 1,000 s.f.)—				
Jan		13.48	13.32	13.43
Mar		13.70	13.55	13.60
May		13.80	13.65	13.77
Gold, Winnipeg (per oz)—				
Jan		138.40	137.40	137.70
Apr		140.60	139.00	140.30
July		143.30	142.60	143.10
Oct				145.90

Metals

LONDON (AP) — Friday's closing metals bid-ask in pounds sterling per metric ton; silver in pence per troy ounce:

Copper — Spot 566-567; futures 585.5-587.

Tin — Spot 3,058-3,063; futures 3,132-3,133.

Lead — Spot 164.25-164.50; futures 171-171.25.

Zinc — Spot 332.75-333.25; futures 345.75-346.

Silver — Spot 208.5-208.6; 3 months 214.4-21 .5.

Dividends

Corporation dividends Friday, quarterly unless otherwise noted.

Agra Industries Ltd., eight cents, Dec. 31, record Dec. 9.

Bank of Nova Scotia, 40 cents, Jan. 29, 1976, record Dec. 29, 1975.

Campeau Corp., seven-per-cent pfd. series A, 17.5 cents, Dec. 31, record Dec. 17.

Cassidy's Ltd., 8.5 cents; first pfd. series A, 15.625 cents, both payable Jan. 1, 1976, record Dec. 12, 1975.

Grain

WINNIPEG

	High	Low	Close
Flax—			
Dec	640	637	638½
May	658½	656	658½
Jly			656
Oct			666
Rapeseed Thunder Bay—			
Dec			479
May			485
Jly			483
Rapeseed Vancouver—			
Nov			583
Jan	541¾	527½	527½
Mar	524¾	509	509
Jun	511	496	496
Sept			490
Rye—			
Dec	244½	236	236
May	255¾	247½	247½
Jly	247½	244¼	244¼
Oct			236½
Barley—			
Dec	239½	237¾	238
May	235¼	234	234⅛
Jly			230
Oats—			
Dec	156½	156	156¼
May	151	150¼	150¼
Jly			148½
Feed Wheat—			
Dec	377½	376	376
May			362
Jly			356½

Corn (Montreal)—

Dec	291
Mar	322

CHICAGO

	High	Low	Close
Wheat—			
December	353¼	341½	342½
March		365½	358¼
May	371	358½	360
Corn—			
December	276	271	271¼
March	284	279	279¼
May	288	282¼	282¾
Oats—			
December	163½	161	161
March	161½	158	158¼
May	158	154¼	154¼
Soybeans—			
January	495¾	484	486
March	505	493½	495½
May	512	501	503
July	518½	509½	510
August	521½	511	512
September	521	515	516

Gold

LONDON (AP) — Friday's closing gold prices in U.S. dollars per ounce: London 138.25; Paris 139.89; Frankfurt 138.96; Zurich 137.75; Hong Kong 136.54; Beirut — closed.

Bonds

Day — mod 8¼-½; Call — mod 9½-¾; Comm Paper — 9; Short CDA — quiet unch; 9 Feb 1-78 101.50-60; Mid CDA — quiet unch; 4½ Sept 1-83 76⅝-⅞; Long CDA — quiet unch; 10 Oct-95 99⅝-⅞; Prov — quiet unch; Oh 10¾-00R83 101⅛-⅜; Corps — quiet unch; Union Gas 11⅜ Sept 100½-101; U.S. Mkt — quiet unch.

Syncrude starts plan with native workers

EDMONTON (CP) — Syncrude Canada Ltd. announced Friday the first step in their new program to train and hire native people for the operations phase of the oil sands project.

In a release, the company said the first native candidates will be sent to northern Alberta training schools by the end of the year, successful graduates will be guaranteed career positions with Syncrude.

DIRECTOR of SECURITY AND/or INVESTIGATIONS

Retail, commercial or institutional
20 Years experience
Available immediately

Phone 477-9955

MALASPINA COLLEGE
Nanaimo, B.C.
COMPUTER SERVICES
SYSTEMS ANALYST/PROGRAMMER/INSTRUCTOR

RESPONSIBILITIES:

To develop and assist in the management of a computer services centre to provide computing facilities for both instructional and administrative application . . .
To oversee installation, system generation of software, and maintenance.
Implement on-line interactive terminals for instructional application.
Develop and implement applications such as registration, accounting, payroll and student information and records systems.
Instruct computer applications oriented course(s).

EXPERIENCE REQUIRED

Preference given to applicant with experience in Digital PDP 11/40 system hardware and software.
Experience with college administrative programs desirable.
Masters degree or equivalent in computer related field required.
Teaching experience preferred.
Salary commensurate with qualifications and experience.

Duties commence January 2, 1976, or as negotiable.
SUBMIT APPLICATIONS NO LATER THAN DECEMBER 15, TO:
MR. O. NEAVES, BURSAR
MALASPINA COLLEGE
375 KENNEDY STREET
NANAIMO, B.C.
PHONE: 753-7051

SUPERVISOR TRUCK PARTS DEPARTMENT WHITEHORSE YUKON

Major integrated northern transportation company requires a Supervisor with proven experience to assume charge of parts department of Whitehorse based trucking operation.

Reporting to the Manager of Maintenance the incumbent will be accountable for receiving, inventory control, issuing of all stock, directing a staff of ten persons. Purchasing experience is an asset. An attractive salary will be offered commensurate with experience.

Whitehorse, located in the southern Yukon on the historic gold rush route, is a modern city offering all services and amenities, and is the administrative and transportation centre for the Yukon Territory.

Call or Write:
N. F. Rudolph
Personnel Manager, Whitehorse
P.O. Box 4070
Whitehorse, Yukon, Y1A 3T1
(403) 667-7874

White Pass & Yukon Route

SENIOR ENVIRONMENTAL SCIENTIST

We are a large, well-integrated consulting engineering firm based in Vancouver with an opening for an Assistant Manager in our Environmental Consulting Division.

DUTIES:

The duties include planning, organizing and managing environmental research projects in a multi-disciplinary setting, including ecological reconnaissance, environmental impact assessment, design of physical projects, and mine and mill waste studies.

QUALIFICATIONS:

Ph D. in Biological Sciences or relevant discipline, or a Master's Degree and equivalent experience.

Applicants should have a minimum of ten years experience in responsibile research and supervisory roles in either biological research, land use planning, pollution control or other relevant subject areas, with special emphasis on working on complex environmental problems with multi-disciplinary research teams.

SALARY:

Senior level salary with major company benefits.

To reply use air express or courier service to insure prompt delivery.

Crippen Engineering Limited,
1605 Hamilton Avenue,
North Vancouver, B.C.
V7T 1A2

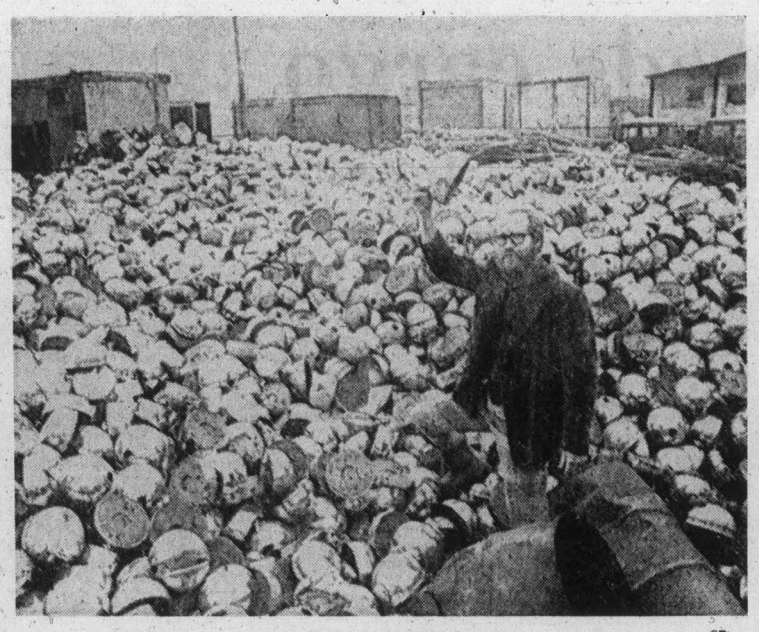

—CP

Spouting off

It's enough to make any junk dealer boil. Rolf Steinhuebl is surrounded by 50,000 electric kettles he'd like to sell for scrap but can't because of a slump in salvage business. Steinhuebl's firm already has sold 50,000 kettles since it started buying them after federal legislation banned sale of kettles that released excess lead into water.

Bell smacks critics, goes for rate raise

OTTAWA (CP) — Bell Canada struck back at its critics Friday and appealed to the Canadian transport commission, "as a matter of vital necessity," for full approval of the $110.3 million the telephone company is seeking in higher 1976 rates.

In closing arguments at commission rate hearings, Bell lawyer Ernest Saunders accused the New Democratic Party and a Consumers Association of Canada witness of making misleading and ill-prepared attacks on both Bell and the federal regulatory agency.

He said the shareholder-owned telephone company needed the full amount of proposed increases, effective Jan. 1, to avoid worsening financial problems. Even then, Bell will almost certainly return for another rate increase next year, he said.

Bell's rate request, its seventh in as many years, would increase basic monthly residential and business charges by 6.5 per cent and alow for a variety of higher ong distance tolls and service changes.

Applied to Bell's 4.5 million subscribers in Central and Northern Canada, the higher rates would mean an additional $110.3 million in revenues next year.

In a two-hour statement which came near the end of five weeks of public hearings, Saunders said Bell was misunderstood by the public and unfairly maligned by critics.

The company is in the difficult position of competing with other private firms for high-interest financing while having publicly to justify its prices before a federal agency, he said.

He said the commission should disregard evidence by Cyril Symes (NDP-Sault Ste. Marie) and U.S. communications consultant Arthur Hall calling for rejecting of the proposed new rates.

The 19-page NDP brief presented by Symes was "a useless collection of misinformation, misrepresentation and balderdash," Saunders said.

New Yorkers to pay 24% more on income

ALBANY, N.Y. (AP) — The $200-million New York City tax increase imposed this week will mean an average 24 per cent personal income tax jump for city residents.

For a taxpayer with a taxable income of $10,000 after deductions — equivalent to the average family of four with a $15,000 income — the annual city income tax jumps to $184 from $143.

For a taxable income of $15,000 after deductions, the levy goes to $321 from $248. For a taxable income of $30,000, the rate increases to $890 from $673.

Wealthy individuals now able to escape the income tax through extensive deductions will face a flat minimum rate of 2.5 per cent.

The personal income tax increases are expected to yield an additional $80 million annually. But ironically, the new tax plan will make only a small dent in the budget deficit of what is already the highest-taxed city in the United States.

And some state planners worry that these sharp increases may spur the flight of corporate headquarters and other businesses to areas with lower taxes, such as Connecticut and New Jersey.

The taxes also apply to services, yet all of these increases, plus boosts in the taxes on banks and estates, will only yield about $128 million in the current fiscal year — which will be half over when the bulk of the tax increases takes effect Jan. 1.

That is enough to close about 18 per cent of the city's admitted deficit for the current fiscal year of $724 million. On top of that admitted deficit, there are about $800 million in items hidden in the city's capital budget, for which it may legally borrow.

The city picked up another $42 million this fiscal year through state legislation requiring city employees to contribute to their pensions, and up to $10 million through debt restructuring.

Alberta

	Sales	High	Low	Clse	Chge.
Acroll	2000	38	38	38	+ 7
Brett	5500	3	3	3	+ 1
Conventrs	17363	295	270	295	+10
Clarepine	1000	18	18	18	+ 3
Cons Alc	3800	310	300	305	— 5
Barons	2000	3½	3½	3½	
Cord	3755	$8¼	7¾	8¼	+ 2⅜
Cdn Obas	4400	135	135	135	
Cree Lake	1000	40	40	40	— 5
Cyrogenic	200	200	200	200	
Duke	500	40	40	40	
Galveston	65600	195	184	195	+ 6
Jetex	500	100	100	100	+10
Knobby	16100	48	43	45	— 3
Nemco	500	90	90	90	+10
Norex	4000	20	18½	20	
Nordex	1000	20	20	20	+ 5
Northrim	94450	120	90	90	—10
North Cont	7000	2	2	2	+ ½
Paramount	200	5½	5½	5½	
Petroqust	1400	400	395	400	
Sackville	11000	42	36	42	+ 4
Savanna	6600	75	70	75	+ 5
Terra	200	400	390	400	
Sparrow	3000	115	110	110	—15
Thomson	12000	5⅝	5¼	5⅛	
Cairn	1500	19	19	19	+ 1
Cord wts	3600	300	300	300	
Parkland BF	1400	26	26	26	
Petromns	11500	17	15	17	+ 5

Total sales: 282,658.

London

LONDON (CP) — Closing stock quotations today in new pence unless pounds are indicated: X—indicated that quotation includes dollar premium based on latest conversion rate: Associated Brit Foods 70½, Babcock and Wilcox 66, Bass Charrington 98, BICC 120½, x-Blyvoor 622½, Boots 127, Bowater 156, Brit Am Tob 319½, Brit Assets Trust 46, BOC International 55, Brit Petroleum 557½, x-Broken Hill Prop 428½, x-Buffels 12 11-16, x-Canadian Pac 11¼ stgx., x-Charter Cons 169½, Cons Gold 200½, Courtaulds 139, De Beers 288½, Distillers 127¼, Dunlop 65, x-F. S. Geduld 20, EMI 218, Gen Tlec 135, Glaxo 357⅝, Grand Metropolitan Hotels 70¾, Gr Unv Strs 186, Guest Keen 249½, Hawker Siddeley 316, Hoover 313½.

ICI 313, Imp Tob 77¼, Judge 26, X-Kloof 630, Marks and Spencer 97, Metal Box 263½, x-Minorco 212, x-Phillips 860, Plessey 76, x-Poseidon 91⅞, Rank A 157½, Rio Tinto Zinc 178, Roan Consol 190, Sel Trust 465, Second Scott Inv 81½, Shell T and T 367½, Tanganyika 162, Thomson 223, Thorn 196, Tube Investments 282, Ultramar 199½, Unilever 408, x-Union Corp 385, x-Vaal Reef 19½, Vickers 140, x-Western Deep Level 14¾, x-Western Driefontein 34⅞, x-West Mines 92¾, Woolworth 64½, W. Holding 25¾, X-Zambian Copper 36.

BONDS (in pounds): Brit Transport 43, Brit Cons 17¼, Exchange 1976 98 13-16, Treasury 08-12 38⅞, War Loan 23 11-16.

The Financial Times Index of 30 industrials closed at 357.3, down 3.0.

Montreal

CLOSING AVERAGES

65 Industrials	182.93	— .91
13 Utilities	127.65	— 1.01
7 Banks	260.77	— 3.08
8 papers	97.92	— 1.82
85 Composite	260.77	— 1.15

Volume: 614,800.

BOX SCORE

Issues traded	191
Advances	47
Decl	100
Unch	44
New Highs	5
New Lows	32

U.S. opposes trade barrier

WASHINGTON (UPI) — U.S. commerce secretary Rogers Morton announced Friday he has ordered his department to stop distributing notices of trade opportunites that involve Arab boycott requirements against Israel.

"This action is still another clear demonstration of the administration's opposition to restrictive trade practices and boycotts of countries friendly to the United States," Morton said in a statement.

Congressional investigators have disclosed that Arab states have been requiring U.S. firms to pledge they will do no business with Israel as a condition for getting Arab contracts.

Morton has been under heavy congressional pressure to identify those U.S. firms that have complied, and one subcommittee wants him cited for contempt of Congress for having refused to do so.

The anti-defamation league of B'Nai B'Rith praised Morton's decision to stop circulating the discriminatory Arab business notices as "a victory for the principles of democracy." It said the government had now "unequivocally told the Arabs that this nation will not permit others to dictate its economic policies."

The ADL had filed suit against Morton to get him to stop circulating Arab business offers containing boycott requirements. Its Friday statement said Morton's action "has in effect settled ADL's suit out of court."

At a news conference, undersecretary of commerce James Baker explained Morton's order and said it also calls on the state department to instruct U.S. embassies not to forward information on trade opportunities containing boycott stipulations of the Arab countries, or any other group of countries.

Baker said that, during 1974, the commerce department circulated about 50 notices of trade opportunities which contained Arab boycott conditions.

He said Morton's dispute with the house foreign trade subcommittee — which has recommended he be cited for contempt of Congress on the Arab boycott issue — remains unresolved. Baker said the issue may be discussed next Tuesday by the full house commerce committee.

The subcommittee demanded Morton supply government records on American companies that have complied with the Arab boycott and approved the contempt resolution when he failed to meet its deadline for doing so.

Morton has offered to provide the information on a confidential basis only, but the subcommittee rejected this offer.

Oil price leap due

LONDON (Reuter) — An authoritative British economic survey Friday forecast a further increase in oil prices of between eight and 10 per cent from July next year.

The latest quarterly review of the National Institute of Economic and Social Research said it expected a general rise in commodity prices of seven per cent in 1976 after a fall this year of 12 to 13 per cent.

WE'VE GOT WHAT IT TAKES . . .
for your CHRISTMAS PARTY
Club Meetings, Banquets, Receptions, Conventions, Private Parties. See us.
THE
ROYAL OAK INN
Enquiries 658-5231.

WATCH FOR
Zellers
CHRISTMAS
BONUS SALE
Mon. Dec. 1st

Oak Bay PoC
ELECTION CORNER

SCOTT WALLACE

The essential purpose of this column is to provide communication between myself, the current Progressive Conservative M.L.A. for Oak Bay Riding, and the voters in Oak Bay-East Saanich until Election Day, Dec. 11. I will be outlining my position on the various issues and expressing some thoughts on the Political Process as it now functions in B.C. We live in a very complicated technological society, in which the individual frequently feels that he is just a small part of a very large machine and as he looks around at the turmoil and disorder in society, he fears that the machine is out of control. In other words, the individual frequently feels that society has become very impersonal in the face of machines and computers and that a most vital ingredient, the Human Touch, has been largely removed from the daily round of living.

In no area of daily contact does this seem more obvious than in dealing with Governments at all levels. The individual with a problem or a simple question, hardly knows where to start and once embarked on seeking an answer, is frequently overwhelmed by the bureaucrats.

As M.L.A. for Oak Bay over the past six years one of my main goals has been to be readily available to the residents of the riding and to pursue on their behalf, problems which require discussion with various arms of Government. In this respect I have enjoyed being the Ombudsman for the people of Oak Bay Riding. It is a vital and essential role for every M.L.A. I believe that every individual in Oak Bay should have the easiest access to his M.L.A. and this I have worked very hard to provide, in a direct and personal manner. My Phone number at home is in the book (598-1881) so that constituents need have no problem in reaching me personally. In politics, as in medicine, I believe very strongly in the personal human approach. It is this approach I will continue to use when re-elected to serve the Voters of Oak Bay on Dec. 11.

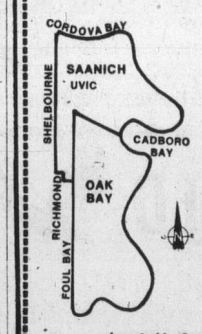

RIDING BOUNDARIES
Saanich Area East of Shelbourne and South to D.V.A. Hospital.
All of Oak Bay Municipality

HEADQUARTERS
2080 Oak Bay Avenue
595-3522 — 595-3231
2561 Penryhn in Saanich
477-3515 — 477-3030

Inserted by Scott Wallace Campaign Committee.

BOOK NOW . . .
Banquets, Receptions, Parties, etc.
from 25-1,100 People
STARDUST
385-1031

GENERAL MANAGER

Community owned Cable TV system with 5500 subscribers requires General Manager capable of responsibility for all Cable System Operations including local origination. Send resume indicating salary expected to:

W. R. James,
Campbell River T.V. Assoc.,
594 11th Ave.,
Campbell River, B.C.
V9W 4G4
Tel: 287-8801

BRITISH COLUMBIA TELEPHONE COMPANY
Divided and Registered Bond Interest Cheques

In view of the mail strike, arrangements have been made to enable the following B.C. Telephone Company share and bondholders to obtain their November 1, November 15, and December 1, 1975, dividend and bond interest cheques from the Company's Registrar, Montreal Trust Company, as follows:

Vancouver, North Vancouver, West Vancouver, Richmond, Burnaby, New Westminster share and bondholders:
Montreal Trust Company
466 Howe Street
Vancouver, B.C.

Victoria share and bondholders:
Montreal Trust Company
1057 Fort Street
Victoria, B.C.

Holders picking up cheques will be required to identify themselves. Persons picking up cheques on behalf of a holder must have written authority from the registered holder.

Cheques addressed to banks and trust companies will be distributed to their branches.

Holders other than those listed above may phone (collect), Vancouve 688-7416, for further information — Monday through Friday, 8:00 a.m. to 4:00 p.m.

Cheques not picked up will be mailed to holders on termination of the mail strike.

B.C. TEL

Guaranteed Investment Certificates up to
10½%
West Coast Savings Credit Union

money is time

The essence of interim financing is making the right amount available at the right time. The decision to lend must be made quickly. At CITY TRUST, our objective is a 72 HOUR DECISION. Our rates are competitive, our financing packages flexible. Our timing, impeccable. Phone, write or Telex CITY TRUST—when the success of your project depends on the right amount at the right time.

CITY TRUST

P.O. BOX 11151, ROYAL CENTRE
1200 - 1055 W. GEORGIA STREET
VANCOUVER, B.C. V6E 3S6
(604) 689-9144 TELEX 04-5414

Santa ship still needs cargo

With less than two weeks remaining before the Victoria Junior Chamber of Commerce Jaycee Santa Ship sails for the Gulf Islands, residents are being asked to donate gifts for children.

The Jaycees are looking for donations of toys for the 1975 Santa Ship, which begins a three-day cruise through the islands on Friday, Dec. 12, distributing presents to children in the isolated communities.

The main drop-off point for the toys, the Jaycee (formerly Lakehill Women's Institute) Hall at 3880 Quadra Street, will be open between 11 a.m. and 3 p.m. Monday through Friday and donors are requested to bring their presents there.

Further information may be obtained by calling the Jaycee office (383-4521) during the hours, or by calling publicity chairman Bill Hyde at 386-6147.

□

Two Victoria men will receive the highest award of the Canadian Order of the DeMolay at a special ceremony Sunday in the Esquimalt Recreational Centre.

Long-time advisors to the organization that encourages good citizenship in young men, James Randall of the Victoria chapter and Charles Hewitt of the Oak Bay chapter will receive an honorary Legion of Honor at the 2 p.m. public ceremony.

□

Males of all ages wanting to go on the stage will have their day Dec. 10.

Bastion Theatre is holding open auditions at 7 p.m. in its rehearsal hall, third floor Maritime Museum building, for a children's musical playing Saturdays only during January and February.

Sylvia Hosie is to direct the production called Byron the Wonderful Bandit.

A spokesman for Bastion said auditioners should bring along a song to sing.

□

The Salvation Army Matson Lodge Women's Auxiliary will hold a Christmas bazaar and tea from 2 to 4 p.m. today at 847 Dunsmuir.

AROUND TOWN

Hospital training inquiry announced by King

Labor Minister Bill King announced Friday a commission of inquiry into training in the B.C. hospital industry.

Dr. Noel Hall of the University of British Columbia, appointed as commissioner, will hear submissions from hospitals, colleges, unions and industrial associations and a report will be made to the ministers of education, labor and health.

King said the B.C. Hospital Association had sought a special officer to resolve a problem involving practical nurse training in the course of contract negotiations but he concluded that the matter has ramifications beyond the scope of negotiations.

SUSAN McCANDLESS showing what it's like for a girl who can't say no to John Britt in Oklahoma.

Oklahoma!

Despite minor faults it's more than okay

By JIM GIBSON
Colonist Reporter

Somewhere near the end of Rodgers and Hammerstein's engaging and homey musical about farmers and cowmen comes the line — "Oklahoma, okay!"

And that's a good evaluation of the acting and singing in the Victoria Operatic Society's production of Oklahoma! that opened Friday at McPherson Theatre and plays through next weekend.

But the visual impact of the sets and costumes is considered along with the smashing chorus number, choreographed by Kerry-Lynn Krich and buoyed by Tudor Jones' orchestra, the production is more than okay.

It's A-okay.

The production, with the exception of Colin Skinner's powerful Jud, lacks the support of strong acting.

It suffers as a result

However, director Allan Purdy, with considerable elan, has made the decision that inadequate acting is more bearable than inadequate singing.

And when the chorus gets going he proves he's made the right decision.

While lacking the needed charisma, both Peter Chipman and Susan Word as the romantic leads have rich voices.

However, Purdy comes up with the needed mixture of talents with Ginny Carter as Aunt Eller and Susan McCandless as Ado Annie. In fact, the production looked far from promising until Ms. McCandless bounced on stage and let go with "I Cain't Say No." And we believed her.

Mrs. Krich, was a happy find indeed for Purdy. Her choreography and dancing in the dream ballet was the most riveting performance of the show.

Tickets for VOS productions are reputedly hard to get at any time, but with Oklahoma! there certainly is some justification for that repute.

Italy plagued by bandit raids

TARANTO, Italy (AP) — Bandits escaped with more than $1 million in three robberies Friday and left six people wounded. Four gunmen took $750,000 from a steel company here. Five employees were wounded by gunshots. A nurse was wounded by gunshots in Naples where bandits took $225,000 from Murialdo Hospital. Bandits also got $150,000 from a confectionary company in Naples.

DISPLAY REAL ESTATE

Pages

CLASSIFIED REAL ESTATE

230 Acreage for Sale and Wanted
240 Business Opportunities
241 Business Opportunities Wanted
247 Commercial or Industrial Properties
258 Condominiums and Townhouses
253 Country Homes and Properties
270 Exchange Real Estate
290 Farms for Sale and Wanted
263 Garages for Sale, Rent, Wanted
283 Gulf Island Properties
250 Houses for Sale
265 Houses Wanted to Buy
295 Listings Cancelled
268 Listings Wanted
271 Lots for Sale
294 Mainland and Out-Of-Province Properties
273 Property for Sale
274 Property Wanted
244 Revenue Property
245 Revenue Properties Wanted
285 Up-Island Properties
256 Waterfront Properties

See 3rd Section of This Newspaper

OPEN HOUSE
SAT. AND SUN., 1:30-4 P.M.
BY BUILDER
NEW DUPLEX

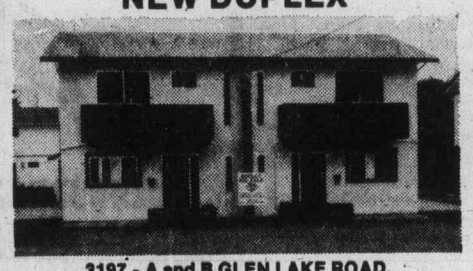

3197 - A and B GLEN LAKE ROAD.
(Out to Sooke Road to Glen Lake, turn right 200 yards)
3 Bedrooms! 1140 sq. ft. per side! Lots of storage! 1½ baths! Large lot! Patios! Wall-to-wall carpet! Full Price $89,500 with a $58,000 1st Mortgage at 11½%. Qualifies for 1975 depreciation! No rent controls!
MALEN CONSTRUCTION CO. LTD.
658-1122

OPEN HOUSES
4008 Gordon Head Rd. 4012 Gordon Head Rd.
SATURDAY 1:30-4
An ideal location, close to schools, Racquet Club etc. Custom supervised construction and design. Lovely three bedroom homes with many deluxe plus features. Quality carpets, en suite plumbing and large lower area with lots of room for expansion. Priced at $63,900 and $69,900. TRADES ACCEPTED.
GEORGE PARSONS 386-2955 or 598-3847 — or — GEORGE WALL 386-2955 or 478-5681
MAYFAIR REALTY

OPEN HOUSE

SATURDAY, 1 - 4 P.M.
2440 Beach Drive
Prestige Oak Bay with quality, value and charm. 3 or 4 bedrooms, asking $89,900. MLS.
Robert Young 477-8749 — George Black 479-8886
PARK PACIFIC INVESTMENTS
383-4124 Anytime

SALTSPRING FARM BEACH & MOORAGE
140 acres of prime rolling farm land located on the east of Saltspring north of Ganges Harbour. Sandy beach, meadow land, paved road, power, moorage, old farm house and orchard. Room for further development. Absolutely ideal group purchase or for the individual that can afford the finest in Gulf Island property. Full price $235,000 with terms. Owner will consider offers.
689-7556 (24 hrs.)
Brynelsen Benzon Realty Corp.
566 CARDERO STREET
COAL HARBOUR WHARF
Vancouver

The Lady Alexandra
137 BUSHBY
OPEN SATURDAY
1:30 - 4:30 P.M.
13 Deluxe 2-bedroom strata-titled suites PRICED FROM $49,900. Delightful south Fairfield location with sea and city views. Superior construction with double-glazed windows throughout, sauna, roof garden, 5 top line appliances. Flexible financing. Use the equity from your present home. For preview call:

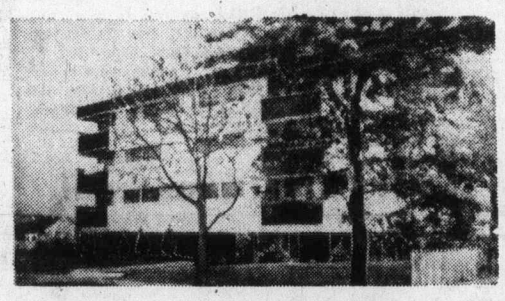

Realtor
TONY BROGAN
388-6275 Pager 2471
CANADA TRUST
595-5171

OPEN HOUSES
SAT. 1:30 - 4:30
$59,900
4378 SHELBOURNE STREET
Immediate occupancy for this three bedroom, bath and ½, family home. Finished fireplace and roughed-in plumbing in the basement. This house cannot be replaced at this price.
$64,900
4317 TYNDALL AVENUE
Immediate occupancy for this contractors own home. Three bedrooms and many deluxe features.
LEO PIGERT and EVAN WILLIAMS
In Attendance
386-7721
Investors SYNDICATE REALTY LIMITED
620 BROUGHTON STREET 386-7721

66% SOLD
PROOF THAT
Waltham House
IS YOUR BEST BUY!

ACT NOW!
12 NEW CONDOMINIUM HOMES STILL AVAILABLE
Bright two-bedroom suites with 1½ or 2 bathrooms featuring all the usual amenities and much, much more.
Gross estimated taxes $392 to $520 (less your Provincial Home Owner's Grant) and estimated monthly assessment an exceptionally reasonable $41.03 to $44.93 per month.
PRICED FROM $39,000

1101 Hilda
Corner of Cook and Hilda
Waltham House is situated in an ideal neighborly location close to shopping, buses, Beacon Hill Park and the Dallas Road Waterfront.
The building itself borders on three quiet streets so it avoids that "closed-in" feeling of many apartment blocks.
Do come and look around these spacious two-bedroom suites. Especially, the attractively decorated two-bedroom display suites which will offer you many innovative ideas for furnishing your new condominium home.
OPEN TO VIEW DAILY 1:30-4:30
EVENINGS 6:30 to 8:30
(Except Sundays and Saturday Evenings)
For Special Viewing Appointments Call 592-2407
Whyte & Gower
Victoria's Leading Condominium Broker
Oak Bay Properties Ltd. 2227 Oak Bay Ave.
23 Successful Projects — Over 600 Suites Sold

YEAR END CLEARANCE SALE
EXCEPTIONAL VALUES OFFERED IN
WINDSOR MANOR 848 ESQUIMALT RD.

New Condominium Homes
2-Bedroom Suites
Appliances, Carpeting, Drapes, some with en suite plumbing. 980 to 1,174 square feet.
from $33,900
Save on the special low prices now in effect on remaining 2-bedroom suites. Several floor plans, best selection available now.
ALL REASONABLE OFFERS CONSIDERED
Display Suite No. 2 Open Mon.-Sat. 1:30-4:30
1125 Douglas — the Permanent — Phone 382-9191
Special Viewing Appointments, Call Herb McDannold, 658-8844

Provincial COURT

"Somebody's made an inexcusable blunder," Judge William Ostler said Friday in Victoria provincial court when a preliminary hearing of a Victoria break-in and theft charge could not go ahead because the accused wasn't there.

He emphasized in a conversation with prosecutor Nicholas Lang and defence lawyer Jasper Bomhof that he was not referring specifically to anyone, and asked Lang to "do anything you can to see it doesn't happen again."

Frederick Albert McCurdy was due Friday afternoon for completion of the preliminary hearing. Lang and Bomhof said McCurdy is in custody on another matter and had been scheduled to appear Thursday in Ladysmith court on still another case.

Lang said he and deputy sheriffs had sent inquiries earlier Friday to the Wilkinson Road jail, Ladysmith and other centres to find out where McCurdy had been taken after the Thursday appearance, but to no avail.

Ostler allowed the crown until Monday to produce McCurdy, apologized to witnesses who had come to court and said, "The thing that upsets me the most, with deference, is the waste of time of the court."

Only Thursday, Judge F. S. Green had greeted word of unnecessary delays in two hearings with a statement that "it is inexcusable ... something must be done before utter chaos takes place in this provincial court."

Other statements critical of possible causes of court delays have been made recently in court by Victoria lawyer David Wilson and outside it by Victoria Bar Association president Dr. J. J. Gow.

□

Joseph William Wager, 51, no fixed address, showed no hesitation in pleading guilty to a Saanich charge of causing a disturbance by being drunk Thursday evening in the 200-block Gorge.

Lang read from a police report that Wager had been found passed out in the doorway of an apartment block. Once he finished the basic facts, he told Ostler he wondered if the charge was proper since the "causing" of a disturbance required some action.

The judge said the point should have been raised at the start but agreed with it, saying he had ruled in the past "there must be some overt act" in such cases. He withdrew the charge and Wager went free.

A second example of how accused persons are helped in court came in the case of former Victoria area resident Ronald Sparling, who had pleaded guilty Oct. 14 to a Victoria charge of impaired driving and refusing to take a breath-analysis test.

Sparling had admitd a previous conviction in 1971 for impaired driving but had asked for a delay before sentence so he would be able to complete a job at Gold River.

He returned Friday to tell Ostler the job had been completed and he now was "between jobs." The judge sentenced Sparling to 15 days on the first count and a $150 fine, with three months to pay, on the second.

□

Four months in jail followed by an eight-month term of probation made up Ostler's penalty for Richard Allan Peace, 24, who pleaded guilty to a three-count Saanich false pretences charge.

The counts arose from three worthless cheques written May 10 and 11 to obtain a total of $60 cash.

Ostler said the four-month term began Friday, which means most of it will run concurrently with four months ordered the previous Friday for Peace by another judge in a case of two bad cheques written March 22 and April 6 to obtain $30 cash.

□

James Robinson, 50, of 585 Tait, was fined $75 by Ostler after pleading guilty to a Victoria charge of breach of probation Oct. 9 in connection with an impaired-driver course.

Lang said another Victoria judge ruled Aug. 13 that Robinson must take the four-session course and "report for lectures in a sober condition" but Robinson was not sober on the last of the four nights.

Defence lawyer Gordon Macdonald said Robinson had been "under stress" because of lack of a job but had found work recently. Ostler said the case involved "most contumaceous conduct."

□

Roderick Alan MacLean, 24, of 152 Crease, pleaded guilty to a Victoria charge of breaching probation by failing to attend two impaired-driver course sessions Sept. 18 and Oct. 2. The course had been ordered Aug. 8 for MacLean, who said he attended two sessions but "just plain forgot" the others. He was fined $50.

Marine calendar

NAVY

Provider, Gatineau, Terra Nova — San Diego, returning Dec. 5 at 10 a.m.
Restigouche — in port.
Endeavour — Vancouver.
Saskatchewan, Yukon, Qu'Appelle — Pearl Harbor, returning Dec. 19.
Laymore — returning on or before Wednesday.
Thunder, Fundy, Chignecto, Chaleur — Vancouver, returning Monday at 6 p.m.

MARINE SCIENCES

All ships in port.

COAST GUARD

Camsell, Douglas — in port.
Racer — Sandheads patrol area.
Ready — Victoria for refit.
Rider — refit.
Vancouver — in port.
Quadra — on Station Papa.

MERCHANT MARINE

Ljubljana — Port Alberni.
Toyo Maru — Ladysmith.
World Ares — Nanaimo.
Ringstad — Crofton.
Virginia — Gold River.

Rapist gives himself up

BELLEVILLE, Ont. (CP) Arnold Stone, 21, who escaped Nov. 2 from a penitentiary in New Westminster, surrendered to provincial police at his mother's home here. Stone had served almost two years of a five-year sentence for rape when he jumped over the penitentiary fence, police said.

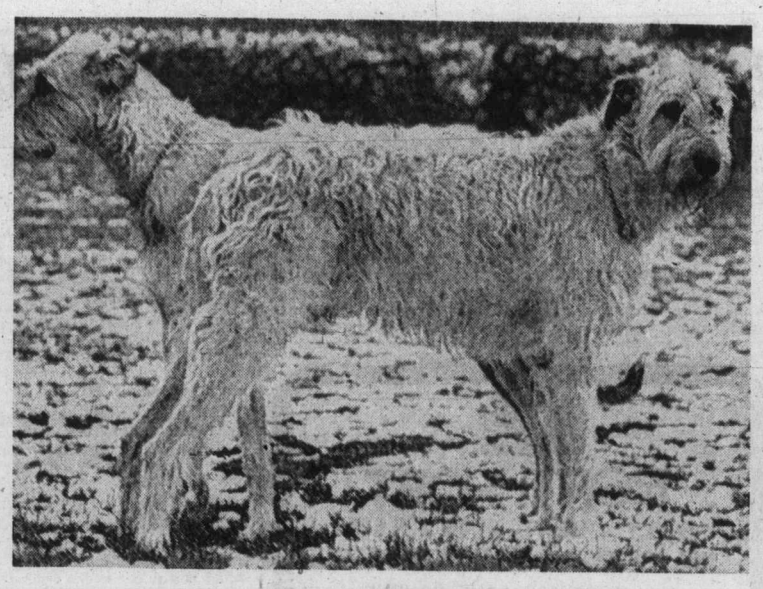

Doggone!!

As any good Irishman might say, two heads are better than one. In this case, it's a sister and brother act of Morghi and Munty, 2½-year-old Irish Wolfhounds. They're pets of Doctor Carol Graham of London, Ont. —CP

'Heritage trust needed' for historic buildings

B.C. needs a heritage trust similar to one in Ontario to help preserve the province's heritage buildings and sites, according to provincial election candidate and Victoria Ald. Sam Bawlf.

In a news conference, Bawlf outlined a proposal that would provide assistance to individuals and groups with legal, economic and architectural problems with heritage conservation.

His proposal stresses economic uses of heritage buildings so they could be self-supporting.

Bawlf accused the provincial government of lack of direction in its heritage policy.

BC75 X

Among the things he criticised was the lack of co-ordination between the four ministers sharing responsibility for heritage conservation.

NDP candidate Gordon Hanson accused Bawlf of not examining the government's record in the area of heritage site protection.

Since the governmet came to power three years ago, according to Hanson, the number of historic and archaeological sites has doubled to 10,000.

Liberal candidate David Anderson said the government's policy was unfair in that it didn't provide for any compensation for those with buildings having heritage designations

Advertising helps good things happen.
CANADIAN ADVERTISING ADVISORY BOARD

Leg-trap statement 'election propaganda'

PRINCE GEORGE (CP) — Joe Carty, the president of the B.C. Registered Trappers' Association, has accused the New Democratic Party of "using the leg-hold trap issue for election propaganda."

Carty, of Prince George, said Friday he suspects Recreation Minister Jack Radford "had the provincial election very much in mind" when he announced Thursday that the NDP government, if re-elected, would ban the use of leg-hold traps.

Carty said he regrets the government "appears for political reasons, to have bowed to pressure from some ill-informed people."

"I see no point at all in banning the leg-hold trap when no humane alternative trap has been developed to replace it.

"Inded the leg-hold trap when carefully used is the most humane type of trap now in existence," said Carty.

He said his association takes some consolation from Radford's "commitment that B.C. trappers will be compensated for losses suffered as a result of banning leg-hold traps."

He said he doesn't know how much it would cost the government to provide adequate compensation, but noted the amount would be "very substantial."

MUST BE SOLD!!
108 CREASE AVE.
OPEN FOR INSPECTION
SAT., 1:30-4:30

Cleanest house in town! Modern kitchen, bathroom, wall-wall carpet in 2 bedrooms and kitchen, separate garage and cement patio at rear. Only $42,750.00.
385-7721 Cliff Saimond 477-3626
GARDNER REALTY LTD.

Guaranteed Investment Certificates up to
10½%
West Coast Savings Credit Union

We could speak in infinite detail of the location and amenities, the quality, convenience, and luxury of these homes but these are only features which you know are a minimum expectation in a modern condominium apartment. This is not just a condominium; this is a lifestyle.

Come and feel the subtle, dignified elegance of
arran house

Be our guest and inspect at your leisure these one-, two-, and three-bedroom homes at
545 Rithet St.
one block from Dallas between Menzies and South Turner
from 1:00 to 5:30 p.m.
or call for an appointment at your convenience
NEWSTEAD REALTY LTD. 598-5166
one bedroom from $38,500
two bedroom from $49,000

SITE NEEDED
1 or 2 acres on sewer for a client to build townhouse or apartment project.
R. PETTINGER
MELTON
REAL ESTATE (B.C.) LTD.
1610 Island Highway
Office 478-9581 Res. 382-3304

'Sounder' BY HAMMOND
Continuous Showing Daily
The newest! The simplest! The best value in family fun! Just in time for Christmas. See it at
Hammond Organ Studios
In Victoria at 3400 Douglas Street
Phone 388-9177

OPEN HOUSES
SAT. 1:30-4:30
CORNER OF GORDON HEAD RD. & LAVAL
5 — New deluxe family homes. All 3-bedrooms with en-suite. Some with showers. Full basement with roughed-in fireplaces and plumbing and many extra features. Close to all levels of schools, university and racquet club.
PRICED FROM $65,500 to $68,900
For prior viewing, call
477-0594

Yorkshire House
DOWNTOWN — 935 FAIRFIELD RD.

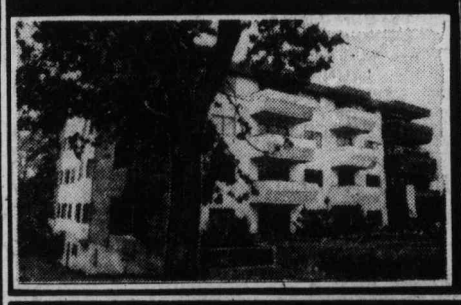

OPEN MON. — SAT. 12-5 P.M.
One Only — 1 Bedroom $32,000
Two Bedrooms from $40,500
OFFERING THE VERY BEST HOMES IN VICTORIA
GOING FAST — DON'T DELAY
QUIET LOCATION
CLOSE TO BEACON HILL PARK
Realtor
Canada Trust REALTOR
595-5171

Pemberton, Holmes Ltd SINCE 1887
1000 GOVERNMENT ST. 384-8124
CHRISTMAS SPECIAL
11025 CHALET
OPEN HOUSE — SATURDAY
2-4 P.M.
The owner says to sell, so the price has been reduced to a most attractive $98,500 to offer you unequalled value featuring:
- Gorgeous Seaviews & Sunsets
- 4 bedrooms
- 2 baths
- Separate 2-car garage
- Immediate occupancy
- Fully developed basement
- Exceptional fully landscaped lot
- Excellent terms

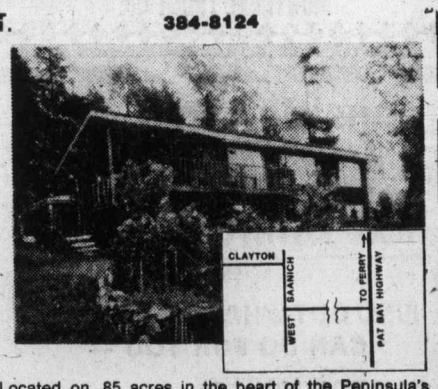

Located on .85 acres in the heart of the Peninsula's most attractive rural area. NOW ONLY $98,500. Sunday viewing by appointment.
384-8124 JACK S. COLWELL 595-1865

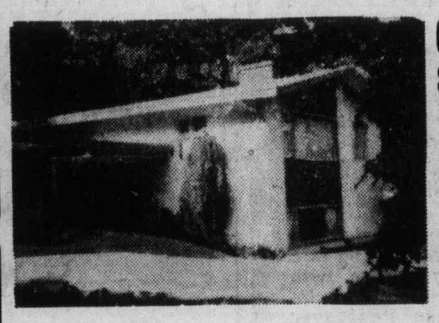

OPEN HOUSE
SATURDAY, 2-4 P.M.
1643 ST. FRANCIS WOOD
Quality built three-bedroom home on a quiet cul-de-sac, just 5 minutes from City Centre. Vacant due to transfer, this 1450 sq. ft. ROCKLAND HOME is in excellent condition and offers attractive private grounds with view. Exclusive area at a realistic $89,900. MLS 13492.
384-8124 BRIAN HIGGINS 592-2978
384-8124 STU MacDONALD 477-9889

OPEN HOUSE
SATURDAY, 2-4 P.M.
$44,500
Excellent two-bedroom starter or retirement home, well located close to Town and Country Shopping Centre. Nice fenced back yard with delightful sun porch. 860 Short Street (OFF OAK) SUPER FINANCING AVAILABLE.
HELEN AND BRIAN HIGGINS
384-8124 592-2978

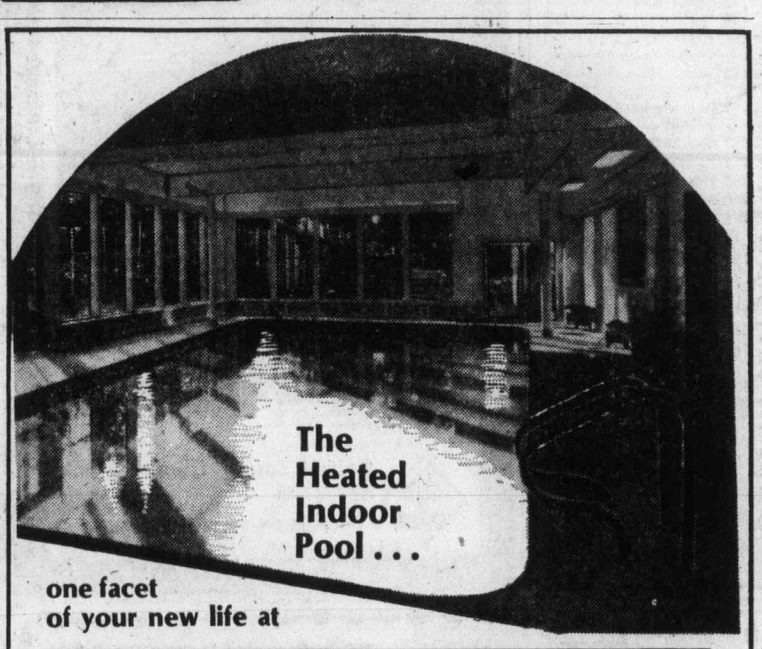

The Heated Indoor Pool . . .
one facet of your new life at
ROYAL WOODS
1005-1009 McKENZIE
OPEN DAILY
10 a.m.-6 p.m.
(except Sunday)
For Special Appointments for Viewing, call
479-2115 479-8886
479-1113 479-5413
Another Success Story by Park Pacific Apartments
Developers of The Savoy, The Seaport, The Lord Harley, Harbour Towers, Winchester Court, The Aquarius, The Oak Bay Mall, Brookside Manor, The Mt. Tolmie Ridge, The Anchorage, Uplands Gate, Kensington Terrace, Devon Oaks, The Royal Richmond, The Captain Cook.

Studio 1-Bedroom, from	$31,000
1-Bedroom and Den	$38,000
2-Bedroom, from	$41,000
Penthouses, from	$39,000

This gorgeous swimming pool, with it's sunny windows, the patio just outside, change rooms, hydro-whirlpool, and sauna right next door, will be just part of your life at Royal Woods! And for the quiet times: a tudor library, for convivial fun: two furnished rec rooms, for the creative times: a hobby and craft area, workshop, tennis court, and shuffle board! This kind of life really is too good to miss out on, and when you see the well-designed luxury apartment homes, you'll want to move in right away!
Park Pacific Investments Ltd.
383-4124
BELOW MARKET FINANCING AVAILABLE

Federal minimum wage a pace-setter

OTTAWA (CP) — A government decision is expected next week on raising the federal minimum wage to between $2.85 and $3 hourly from $2.60, Labor Minister John Munro said Friday.

Several provinces already have announced increases in the minimums paid in their jurisdictions.

Only about 13,500 of the 550,000 employees covered by the Canada Labor Code are at the minimum wage level, a labor department official says. But increases in federal minimum wages are important indicators to the provinces.

Ontario Labor Minister Bette Stephenson said this week the province will raise its minimum wage from the current $2.40 hourly. She did not give the new rate.

Ontario has more than 320,000 provincially regulated employees at the minimum rate, the largest for any province, a federal labor official says. A lengthy notice—until March or April — probably will be given employers before the new rate is effective.

Quebec, with about 227,000 employees at the minimum wage in the province, passed a regulation Wednesday to raise its minimum rate to $2.80 hourly on Monday from the current $2.60.

British Columbia currently is setting the pace for the rest of the country. Its minimum goes to $2.75 hourly on Monday from the current $2.50. A second staged increase to $3 is effective Jan. 1.

Historically, the federal government has been the leader in minimum wages, a labor department official said.

Munro stated that most labor ministers, when asked at a federal-provincial conference here Oct. 24, said they would not object to the federal minimum being raised.

The Yukon minimum is the federal minimum plus 10 cents an hour.

A higher federal minimum puts pressure on such provinces as Prince Edward Island, which has a minimum of $2.30 hourly, to raise rates.

Newfoundland's minimum wage is $2.20, but the government announced in a budget Nov. 20 the rate would be raised to $2.50 hourly Jan. 1.

Nova Scotia's minimum rate of $2.25 an hour is being raised to $2.50 Jan. 1. New Brunswick is expected to announce shortly an increase in its current $2.30 hourly minimum.

Among the Prairie Provinces, there have been no announced changes. The Alberta minimum is $2.50 and Manitoba's is $2.60.

But Saskatchewan is reported preparing to raise its minimum to $2.80 hourly Jan. 1 from $2.60.

Munro said the labor ministers discussed raising the minimums "in the context of the government's anti-inflation program." There was some concern that increases in minimums might put some low-paid workers in violation of the selected wage and price controls imposed Oct. 14.

The federal government subsequently agreed to amend its program so that any worker can bargain for increases above the basic 10 per cent allowed by the controls in order to bring his hourly rate up to $3.50.

Legislation to put the anti-inflation program into full operation was scheduled to go into final third-reading debate in the Commons Friday, but was delayed until Monday by agreement among the parties.

Finance Minister Donald Macdonald said he was still hopeful the bill would be before the Senate by Tuesday. Once approved by the Senate, it needs only royal assent to become law.

Macdonald said the cabinet is deciding which government programs and services will be cut back in the 1976-7 fiscal year starting next April 1. The cut will involve "hard choices" but he gave no indications which spending programs may be reduced.

'Family housing prevents children'

VANCOUVER (CP) — Council housing committee has asked the city's legal department to draft a bylaw prohibiting landlords from discriminating against families with children.

The decision was made after tenants of a 227-unit rental development in South Vancouver told the housing committee that landlords are pressuring families with children to move out, although the project was designed as family accommodation.

The tenants said owners of Killarney Gardens decided about 18 months ago to get rid of children and as a result, the number of children in the development has dropped to less than 100 from more than 400.

Committee members said they believed the development was built under a city proposal calling for family housing, was zoned for family housing as a comprehensive development and was financed as family housing by Central Mortgage and Housing Corp.

The committee asked city staff to background the development for a later meeting.

The tenants' brief said no families with children have been evicted from the development, which previously advertised that it won a national award for excellence in family-oriented rental housing, but vacated suites and townhouses are rented only to tenants without children.

The brief said only about 10 per cent of rental units advertised in Vancouver newspapers accept children and those have an average rent of more than $400 a month.

DISPLAY REAL ESTATE

Pages

CLASSIFIED REAL ESTATE

200 Acreage for Sale and Wanted
240 Business Opportunities
241 Business Opportunities Wanted
247 Commercial or Industrial Properties
258 Condominiums and Townhouses
253 Country Homes and Properties
270 Exchange Real Estate
290 Farms for Sale and Wanted
263 Garages for Sale, Rent, Wanted
293 Gulf Island Properties
250 Houses for Sale
285 Houses Wanted to Buy
283 Listings Cancelled
280 Listings Wanted
271 Lots for Sale
294 Mainland and Out-Of-Province Properties
273 Property for Sale
276 Property Wanted
244 Revenue Property
245 Revenue Properties Wanted
295 Up-Island Properties
298 Waterfront Properties

See 3rd Section of This Newspaper

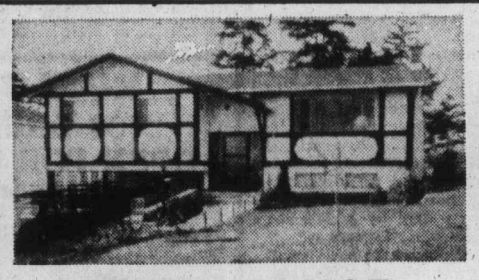

OPEN HOUSE
SAT. 1:30-4 P.M.
4012 MALIBU
(OFF McKENZIE — OFF CAREY)
Absolutely spotlessly clean and well landscaped. Only one year old. Three bedrooms, double carport, close to schools and bus line. Nice quiet cul-de-sac. Asking $64,900 and should sell very quickly. Your hostess, Irene Dalziel, 386-6164 or 477-6380.
CASTLE PROPERTIES LTD.

NORTHPORT
ONLY 4 LEFT—FROM $35,500
NHA APPROVED 2-BEDROOM SUITES
1571 MORTIMER at SHELBOURNE
OPEN: Sat. 2-4:30 p.m.
or by appointment, call
BRIAN SHARP
385-7761
24 Hrs.
Hanley Agencies Ltd.

BY OWNER

OPEN HOUSE
SAT., SUN. 1:30 - 4:00
10322 Booth Place, Sidney
(off Ardwell)
Three bedroom, four level split on quiet cul-de-sac. Large living room, dining room, kitchen, 1½ bathrooms, finished family room. Asking $59,900. Large mortgage—assumable. Early Possession.
656-6034

OPEN HOUSE SAT. 1:30 - 5
MARIN PARK DRIVE
BRENTWOOD
West Saanich Road to Marchant to Carmel to Marin Park Drive
10 NEW HOMES
All with three bedrooms and en suite plumbing, 2-piece bath roughed-in in the basement. The main floors range from 1200 to 1383 sq. ft. All homes are quality built by Hugo Hucker Construction. All are different in design and appearance from the others, with sundecks and carports. They're priced for quick sale from $57,300 to $59,800. This is a very attractive subdivision in a choice area with all underground services. Be sure to come and see. Choice of carpets, still available.
Exclusively listed by RON CROW
Island Homes Ltd. 386-7545 or 592-4989

30-SUITE APARTMENT
$485,000
* All two-bedroom units
* Only three years old
* Electric heating
* 9¾ financing
* Good return
Call us for your office and apartment requirements
388-6454 JOHN F. COLWELL 592-9828
REALSPAN PROPERTIES LTD.

OPEN HOUSE
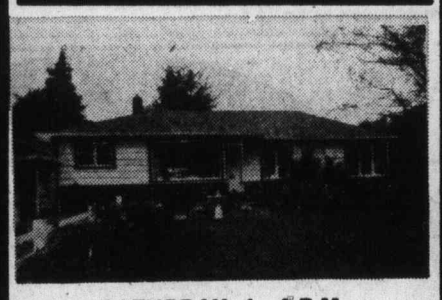

SATURDAY, 1 - 4 P.M.
2060 Grandview Drive
Prime Gordon Head. 3 bedrooms, no basement. Lovely lot (109x125). Asking $64,900. MLS.
Robert Young 477-8749
George Black 479-8886
Park Pacific Investments

TOPS IN LOCATION
GONZALES HILL
FULL VIEW OF "STRAIT" AND OLYMPICS

Truly a beautiful family home. Over 4,000 sq. ft. Open beam construction, 2 full balconies, double garage, (controlled door), six bedrooms. The Master bedroom is a beautiful private suite, two large stone fireplaces. This is really a magnificent home and must be seen to realize and appreciate all that it has. (M.L.S.) Offered at $237,000
For private appointment phone:
386-2111 E.W. PROKOSH 477-2194
386-2111 R. KAISER 477-6813
MONTREAL TRUST CO.

OPEN HOUSE
SATURDAY — 1:30 to 4:00
924 RANKIN ROAD
(Off Craigflower)

NEW AND DIFFERENT
A semi-tudor style home among new homes—on sewer, storm drain, curbed street. Close in and ready to move into. Over 1800 sq. ft. of finished area. Three bedrooms, 2 bathrooms, family room. Not the regular run-of-the-mill home. $69,900 with 11½% mortgage. Yes, we will take trades.
JACK COOKE, 386-2955 or 477-4842
MAYFAIR REALTY

Kara Vista
2626 Blackwood St.

11½% Financing
ONLY 4 REMAINING
Only $39,500 to $43,500
* Two-bedroom condominiums
* Full fireplaces still available.
* Large suites — average 1200 sq. ft.
* Crestwood maple cabinets in kitchens with large eating area.
* Quiet location.
* Close to shopping, transportation.
* Fridge and stove included.
* Mortgage available up to 85% of price at 11½% over 30 years.
OPEN FOR VIEWING
1 P.M. to 5 P.M. MON. to SAT.
Exclusive with
F. G. CARVER & COMPANY
Prior Appointment 595-8864 or Open House 388-9242

considering a change?
REAL ESTATE SALES —MEN —WOMEN
FIND OUT WHAT WHITTOME'S CAN DO FOR YOU —
IN ADDITION TO:
* Top Commission and sales bonus plan
* In-Office notarial services
* Sales file supervision
* Choice of brand new downtown office or suburban location
* Cross-Canada referral service
* Successful guaranteed purchase plan
* No management competition
* Listing and appraisal assistance
* Adequate financing facilities
We have vacancies for licensed and active sales people who appreciate working in a friendly co-operative atmosphere with other top producers in the Real Estate industry. (Five branches on Vancouver Island.) Whittome's are on the move!!!
PHONE OR COME IN TODAY!
388-4271 1111 Blanshard St.
479-1667 4526 W. Saanich Rd.
J. H. WHITTOME & CO. LTD.
Est. 1898

TOWN HOUSES
These 2 bedroom adult oriented luxury townhouses offer quality wall-to-wall carpets, stoves, fridges, dishwashers and laundry rooms in each suite. Many units also feature ensuite baths. Relax and barbecue on your private front and rear patios or enjoy a quiet evening by the fireplace.
The Ultra-Modern Recreation House has these features:
SAUNAS
SWIRLPOOL
LOUNGE with FIREPLACE
PARTY FACILITIES
Open Monday to Saturday 1:00 to 4:30
3968 CEDAR HILL ROAD
PRICED FROM $58,000 TO $59,900
INTEREST FREE LOAN
Use the equity in your present home to purchase a Grande Oaks Town House
Grande Oaks
CANADA TRUST
REALTOR 595-5171

West's jobless may worsen

GENEVA (Reuter) — Unemployment in the industrialized world now is at its highest level in 40 years and is likely to get worse, the Internaitonal Labor Organization said Friday.

There are about 17.1 million people out of work in 18 European countries, the U.S., Canada, Japan, Australia and New Zealand, an increase of more than six million over 1974, the UN agency said.

The figures, calculated in September, represent 5.2 per cent of the total labor force in the major western industrialized non-Communist states. Both the 12-month rise and the total number of people without jobs were the highest recorded in the last 40 years.

At the height of the world economic depression of 1932-34, unemployment in these countries topped 25 million.

If current trends continue and seasonal changes follow the pattern of previous years, unemployment in these 23 countries might reach 18.5 million or about 5.6 per cent of the labor force by the end of the year, the ILO adds.

The ILA has convened a world employment conference for next June, largely to find solutions to the unemployment problem.

Its statistics bureau said that of the six-million increase in the last year, more than half occurred in Europe — 1.1 million in western Europe, more than a million in southern Europe and more than 900,000 in northern Europe. Unemployment rates on the continent, however, remained below the average for the 23 countries covered.

Princess Grace . . . privacy invaded

Phouma . . . ouster demanded

NAMES in the NEWS

Peace-making groom dies at own wedding

WESTLAND, Mich. — A wedding reception ended in tragedy when the bridegroom was killed while trying to break up a fight between his two brothers.

Westland police said the fight occurred outside the wedding reception for **Robert Lee**, 22, and **Sandra Neimi**.

Witnesses said the scuffle involved **Carl Lee**, 25, and his brother **Terry**, 20. It was their third fight, said police, who were called to break up the first two encounters.

Witnesses told police that Carl struck Robert when he intervened and that Robert's head hit a wooden column. He died at the scene.

□

PARIS — Two Italian magazines — Gente and Novella 2000 — were fine $6,000 and $4,500, respectively, by a Paris court on charges of intrusion into the privacy of **Princss Grace** of Monaco and her daughter **Caroline**. The charges followed a series of articles earlier this year on daughter's private life.

□

VIENTIANE — Thousands of well-organized soldiers and citizens Friday marched through the Laotian capital demanding the ouster of neutralist Prime Minister **Souvanna Phouma** and an end of the nominal coalition government. The fall of Souvanna and the coalition machinery, already powerless in the last few months, would trase the last vestige of the former U.S.-backed Vientiane coalition and give complete power to the Communist Pathet Lao.

□

VANCOUVER — **James Sinclair**, former Liberal fisheries minister, was in satisfactory condition Friday in St. Paul's Hospital, where he was admitted earlier this week for a heart condition check. Sinclair, father-in-law of **Prime Minister Trudeau**, was expected to be released after completion of tests.

□

HAMILTON, Bermuda — After two years of investigation, a coroner's jury named two convicted armed robbers as the killers of Bermuda Governor **Richard Sharples** and his aide-de-camp in March, 1973. The men are **Erskine Burrows** and **Larry Tacklyn**, both Bermudians serving long sentences for the robberies which also took place in 1973.

□

WASHINGTON — **Teng-Hsiao-ping**, who may succeed **Mao-Tse-tung** as Chinese leader, apparently is widening his power base and U.S. intelligence officials say **President Ford** should pay close attention to him during his trip next week to China. U.S. intelligence sources say Teng, now vice-premier, recently was instrumental in moving **Chen-Hsi-lien**, the Peking region military commander and a Teng ally, into position to become defence minister.

□

LONDON, Ont. — **Michael Meighen**, national president of the Progressive Conservative party, said the federal government's selective wage and price controls are different from the ones proposed by party lealer **Robert Stanfield** in 1974.

□

WASHINGTON — **President Ford** Friday nominated U.S. Appeals Court Judge **John Paul Stevens** of Chicago to succeed retired U.S. Supreme Court justice **William Douglas**, calling Stevens the "best qualified" of all the men and women touted for the job.

OPEN HOUSE
SAT., 2-4:30
855 LINKLEAS

South Oak Bay. Good sized living room, two bedrooms, separate eating area. Third bedroom in basement. Also workshop area and drive-in garage. Immediate occupancy. Asking $58,500.

388-4271 TED RADWAY 477-6176

J. H. Whittome & Co. Ltd.
1111 Blanshard

OPEN HOUSE
Sat. 1:30 to 4:30
3370 ROLSTON CRES.

Situated on a large sloping lot with a peaceful view and privacy. This 3-bedroom stucco bungalow is solid as a rock and neat as a pin. There are new shags over oak floors in Living room and Dining room and a deep fireplace for log burning. It has a good size kitchen and utility wired for washer and dryer. Also a storage room at the back of the carport and a high crawl space to accommodate the furnace. Price reduced to $52,900. Owner must sell!

385-7721 BILL WEISS 598-8443

GARDNER REALTY LTD.
899 Fort Street

CORDOVA BAY TUDOR

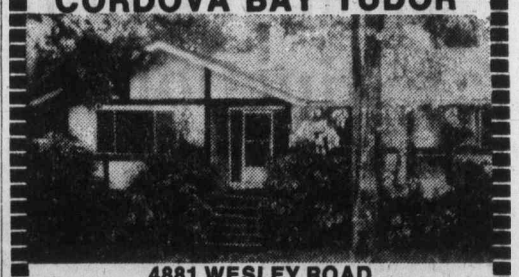

4881 WESLEY ROAD

OPEN HOUSE SATURDAY 2 to 4. Almost totally secluded on nearly a third of an acre of beautifully wooded property, an immaculate 3-bedroom tudor-styled residence. Fully panelled den, large sundeck off dining room and a compact but luxurious kitchen with built-in shelves and desk, plus balcony to sundeck. Leaded windows. Excellent greenhouse. Offered at $78,500.

TED WALFORD

RESIDENCE 598-1420 OFFICE 477-1841

BLOCK BROS. REALTY LTD.

UPLANDS SLOPE

OPEN HOUSE—SAT., 1:30-4:00
2685 BURDICK AVENUE

A prestige location. The house is beautifully maintained. Two bedrooms and rec. room. Family kitchen. Asking price $74,500. M.L.S. Reasonable offers courteously considered. MR. ALLAN CHAUVIN in attendance, call anytime, to 386-2437.

PACIFIC STRATA REALTY LTD.

201-727 Johnson Street 386-2437

BRIGHT BRAND NEW OFFICE SPACE
NOW LEASING
UP TO
13,700 SQ. FT.
"WHITTOME BUILDING"
CORNER BLANSHARD AND FORT

* One Block to Parkade
* Air Conditioned
* Elevator
* Janitorial Service
* South West Outlook
* Individual Air and Heat Controls

For further information and appointment to view please call:

WES HOBSON
388-4271
J. H. WHITTOME & CO. LTD.

PARK PACIFIC

Life is Really Good at
The Savoy
777 Blanshard at McClure

JUST 8 SUPERIOR SUITES
OUT OF 55 LEFT TO BE SOLI

* Just 8 fabulous view suites left offering security and happiness to wise Victorians. A beautiful selection: 1 Bedroom, Studio one bedroom, one bedroom plus den and two bedroom units.
* Remember the Savoy is the only true luxury condominium in the heart of downtown Victoria — with neighbours like — The Empress, Chateau Victoria and Executive House — it is unlikely this opportunity will be presented too often.
* You can't buy a piece of the rock, but you can buy a piece of prime downtown Victoria.

For appointment to view call:
GEORGE BLACK
479-8886 or 383-4124 anytime

Park Pacific Investments Ltd.

The Savoy

"A Touch of Class"

HAMPSTEAD HOUSE

"A Condominium Value Plus"

Building Features

- Games or meeting room, carpeted with patio off, sink for coffee meetings, etc.
- Hobby room
- Locker room
- 1½-Times parking
- Landscaped grounds with trees
- Sun-roof patio with city, Olympic Mountain and Gorge water views

Two-Bedroom Suites
$35,500—$44,000

Most feature 1½ baths, living and dining rooms, bedrooms with large closets, your own utility room (as well, building has a separate laundry room), large sit-out balconies, deluxe appliances, quality carpets by Jordan's. Baths are heat-light equipped. Large dressing room in master bedroom.

Open House!
Daily (Except Sunday) 1:30-4:30
And 6:30 to 8:00 p.m.
Saturday 12:00 to 5:00
(Sunday, hostesses on duty only 1:00 to 5:00)

Location:
955 Dingley Dell
Gray Laite 656-5267 Sid Haslam 477-1994
Office 382-9191

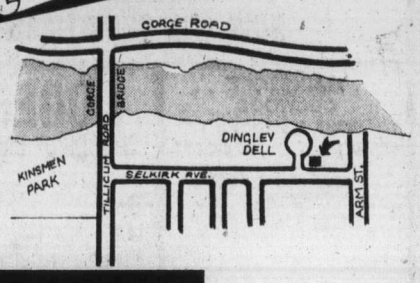

the Permanent

Enjoy unsurpassed views from your new hi-rise home

Clarence House
139 CLARENCE
between Simcoe and Niagara

Decide Today!
We can offer Full Market Value for your Present Home — Variety of Trade-In Options available.

CALL 592-2407
For Further Information
EXCLUSIVE AGENTS

OPEN DAILY 1:30 - 4:30
EVENINGS MON.-FRI., 6:30-8:30
(Except Sunday and Holidays)

$57,200

One only at this most reasonable price. Beautifully decorated two-bedroom and two full bathroom, 1250 square foot condominium home.

Other homes available
from $66,000
to $76,000

Whyte & Gower
Oak Bay Properties Ltd. 227 Oak Bay Ave.
"Victoria's Leading Condominium Brokers"

Ancient hunters aided extinction of species

By ROBERT COWEN
Colonist - Monitor News

Wildlife enthusiasts should cherish the quotas and rules of modern hunting. Under the no-holds-barred stone-age system, not even South Africa's six-foot-high, ton-and-a-half giant buffalo had a chance.

Several years ago, computer simulations showed such hunting possibly wiped out mammoths and other large Ice Age mammals that disappeared from North America some 11,000 years ago.

Now hunters' debris from two South African caves reinforces the suspicion that man was more potent a threat to the animals than climatic change.

The remains are from both Middle Stone Age (perhaps 40,000-180,000 years ago) and Late Stone Age. Although less skilled, the earlier hunters did take the giant buffalo.

Investigator Richard G. Klein of the University of Chicago, reporting his work in Science magazine, says the evidence suggests the ealier hunters started a buffalo decline that led to its extinction at the end of the last Ice Age, 10,000 to 12,000 years ago.

Other species disappeared then, leading Klein to speculate that hunters did them in too. After all, he notes, the animals had survived similar climatic change when the previous Ice Age ended 125,000 years ago.

"The new and critical factor at the end of the last glacial may have been the presence of significantly more competent predatory hominids," Klein says.

That is what the computer simulations of Paul S. Martin of the University of Arizona and James E. Mosimann of the U.S. National Institute of Health suggested may also have happened in North America.

Theoretically, a small population of highly competent hunters entering North America, growing and expanding in a narrow, intensively-hunted "front," could decimate animal species quickly.

"By prehistoric blitzkrieg, 300,000 hunters . . . could wipe out 100 million large animals in 300 years," the researchers noted.

Interestingly, the simulations also suggested that, by controlling their own numbers and hunting to conserve game, those hunters could have reached a steady state with an unending supply of big game feeding 6 million people indefinitely.

Martin did consider North America easy pickings in that the animals probably were not used to being hunted.

There's a lesson in this, not for today's highly-regulated hunters, but for all of us.

In an age when loss of habitat is the greatest danger to wildlife and loss of farmland to urbanization erodes capacity to produce food, it is mankind itself that is at the mercy of ecological carelessness.

Advertising Can save shopping time.
CANADIAN ADVERTISING ADVISORY BOARD

TIME TO PLANT
FRUIT TREES
Semi-dwarf apples, peaches, plums, cherries. 2-year-olds.
Priced from 5.50

ROSES
New stock in and ready to plant. 160 varieties of choice local grown rose bushes.

Bulbs ON SALE for a Dazzling Spring Display

RED EMPEROR TULIPS
Grow 18" high. Spectacular, brilliant, dazzling, scarlet giants bloom in early April with the earliest spring bulbs. These tulips have become one of our most popular sellers. Sale
10 for 1.65 25 for 3.75 100 for 13.50
This is one of many Dutch bulbs on sale this weekend.

Remember . . .
Give a living gift this Christmas. Shade trees, flowering trees, rhododendrons, azaleas, roses, tools and garden books.

WHEN IN DOUBT
Gift Certificates honored 12 months a year.

LIVING CHRISTMAS TREES
Spruce, fir, pine — plant them outside after Christmas.

OPEN SUNDAYS 10-5
HOURS: 9-5:30 Daily
Closed Wednesdays
Cedar Hill
CHARGEX
NURSERY and GARDEN CENTER
1551 CEDAR HILL CROSS ROAD
Half Block West of Shelbourne

WOW!
ROGER'S DONE IT AGAIN!!
A CARPET SALE NOT TO BE MISSED!
• BUY ONE YARD — GET THE NEXT ONE FOR ½ PRICE
EXAMPLE
First Yard 8.95 Second Yard 4.47
ON ANY MERCHANDISE YOU PURCHASE
• A CASH DRAW WILL BE DRAWN ON DECEMBER 23 OF $500.00
OPEN 7 DAYS A WEEK
NOW 'TIL CHRISTMAS 9 a.m. to 9 p.m.
MAINSTORE COLWOOD
3337 Metchosin
478-0022 478-9462
ROGER'S HOUSE OF CARPETS
See Us First
WAREHOUSE IN VICTORIA
2825 Bridge St.
385-2713

IF YOUR CAR REALLY MATTERS TO YOU
ANOTHER FIRST FOR EMPRESS
USED CARS AT WHOLESALE

1974 ASTRE WAGON
4-Cylinder, automatic, radio, rear defogger, red with red and white interior. Stock No. 60483-1.
Reg. $3195. NOW $2553 SAVE $642

1974 ASTRE HATCHBACK
4-Cylinder, automatic, radio, rear defogger, green with green and white interior. Stock No. 60490-1.
Reg. $3095. NOW $2549 SAVE $546

1974 BUICK APOLLO 2-DOOR COUPE
V-8, automatic, power steering, power brakes, rear defogger, yellow with brown interior. Stock No. 40599-1.
Reg. $4295, NOW $3730 SAVE $565

1974 OLDS CUTLASS 4-DOOR SEDAN
V-8, automatic, power steering, power brakes, radio, green with matching interior. Stock No. V0875-A.
Reg. $4095. NOW $3560 SAVE $535

1974 PONTIAC VENTURA 2-DOOR COUPE
6-Cylinder, automatic, power steering, radio, rear defogger, brown with matching interior. Stock No. 30385-1.
Reg. $3895. NOW $3376 SAVE $519

1974 PONTIAC VENTURA 2-DOOR COUPE
6-Cylinder, automatic, power steering, radio, rear defogger, white with white and black interior. Stock No. 30358-1.
Reg. $4095. NOW $3410 SAVE $685

1974 PINTO 2-DOOR
4-Cylinder, automatic, radio, rear defogger, white with blue interior. Stock No. W2097-B.
Reg. $3495. NOW $2940 SAVE $555

1974 PINTO STATION WAGON
4-Cylinder, automatic, radio, rear detogger, roof rack, green with matching interior. Stock No. A8453-1.
Reg. $3795. NOW $3200 SAVE $595

1974 1-TON RALLY STX 8-PASSENGER WINDOW VAN
V-8, automatic, power steering, power brakes, radio, yellow with brown interior. Stock No. 90352-1.
Reg. $5695. NOW $4760 SAVE $935

1974 GMC ¾-TON RALLY STX 8-PASSENGER WINDOW VAN
V-8, automatic, power steering, power brakes, radio, maroon and white with brown interior. Stock No. 90267-1.
Reg. $5495. NOW $4450 SAVE $1045

1974 PONTIAC LE MANS 2-DOOR COUPE
V-8, automatic, power steering, power brakes, radio, rear defogger, green with matching interior. Stock No. 20422-1.
Reg. $4095. NOW $3510 SAVE $585

1974 PONTIAC LE MANS 2-DOOR COUPE
V-8, automatic, power steering, power brakes, radio, rear defogger, beige with brown interior. Stock No. 20419-1.
Reg. $4095. NOW $3475 SAVE $620

1974 PONTIAC LE MANS 2-DOOR COUPE
V-8, automatic, power steering, power brakes, radio, rear defogger, beige with brown interior. Stock No. 20423-1.
Reg. $4095. NOW $3460 SAVE $635

1974 PLYMOUTH SATELLITE CUSTOM 4-DOOR SEDAN
V-8, automatic, power steering, power brakes, radio, power windows, remote control, mirror, red with black vinyl top and black interior. Stock No. C1449-1.
Reg. $4395. NOW $3790 SAVE $605

1974 PONTIAC GRAND PRIX
V-8, automatic, power steering, power brakes, radio - tape combination, factory air, power windows, power door locks, power seat, rear defogger, trunk release, sun roof, honeycomb wheels, etc. Stock No. 10306-1.
Reg. $6995. NOW $6184 SAVE $811

1974 PONTIAC GRAND PRIX
V-8, automatic, power steering, power brakes, radio - stereo combination, rear defogger, maroon with matching cloth interior. Stock No. 2421C.
Reg. $6395 NOW $5535 SAVE $860

1974 PONTIAC CATALINA
9-Passenger S.W., V-8, automatic, power steering, power brakes, AM/FM radio, factory air conditioning, power windows, power door locks, tilt wheel, green with matching interior. Stock No. 10318-1.
Reg. $5895. NOW $4858 SAVE $1037

1974 PONTIAC LAURENTIAN
9-Passenger, S.W., V-8, automatic, power steering, power brakes, radio, rear defogger, power windows, blue with matching interior. Stock No. W2988-A.
Reg. $4695. NOW $3884 SAVE $811

1974 PLYMOUTH DUSTER 2-DOOR HARDTOP
6-Cylinder, automatic, power steering, radio, rear window defogger, green with matching interior. Stock No. W7539-C.
Reg. $4095. NOW $3498 SAVE $597

1974 BUICK CENTURY 4-DOOR SEDAN
V-8, automatic, power steering, power brakes, radio, rear defogger, brown with matching interior. Stock No. 80525-1.
Reg. $4696. NOW $3976 SAVE $719

1974 BUICK CENTURY 4-DOOR SEDAN
V-8, automatic, power steering, power brakes, radio, rear defogger, green with matching interior. Stock No. 80532-1.
Reg. $4595. NOW $4021 SAVE $574

1974 BUICK CENTURY 4-DOOR SEDAN
V-8, automatic, power steering, power brakes, radio, rear defogger, blue with matching interior. Stock No. L2287-A.
Reg. $4495. NOW $3675 SAVE $820

Why wholesale — here's why you save!
Due to the fresh new car sales in October and November, we find our used car inventory too high in both dollar value and the number of units. We must bring our inventory in line immediately. The fastest way, although not the most economical for us, is to offer the buying public cars at wholesale prices. I hope you will drop in and look at our fine selection of quality late model used cars.
Dealer enquiries invited
Sale starts Sat., Nov. 29 and ends Sat., Dec. 6
International 12-month, 12,000-mile power train warranty available on these units at extra cost.

1974 VENTURA HATCHBACK
6-Cylinder, automatic, power steering, radio, rear defogger, green with green and black interior. Stock No. 30330-1.
Reg. $3995 NOW $3398 SAVE $597

1974 VENTURA HATCHBACK
6-Cylinder, automatic, power steering, radio, rear defogger, red with white vinyl top and white and black interior. Stock No. 10215-2
Reg. $3995. NOW $3390 SAVE $605

1974 VENTURA 4-DOOR SEDAN
6-Cylinder, automatic, radio, rear defogger, brown with black interior. Stock No. 30340-1.
Reg. $3895. NOW $3347 SAVE $548

1974 VENTURA 4-DOOR SEDAN
6-Cylinder, automatic, power steering, radio, rear defogger, light green with black and white interior. Stock No. 30348-1.
Reg. $4195. NOW $3530 SAVE $665

1975 MERCURY MONARCH
V-8, automatic, power steering, power brakes, radio, rear defogger, bucket seats, 4,400 miles, green with dark green vinyl top and matching interior. Stock No. 4040-A.
Reg. $5395. NOW $4750 SAVE $645

1974 PONTIAC LE MANS 4-DOOR SEDAN
V-8, automatic, power steering, power brakes, radio, rear defogger, brown with matching interior. Stock No. 20425-1.
Reg. $4095. NOW $3460 SAVE $635

1974 PONTIAC LUXURY LE MANS 4-DR. SEDAN
V-8, automatic, power steering, power brakes, radio, rear defogger, factory air conditioning, green with black vinyl top and brown interior. Stock No. L4002.
Reg. $4595. NOW $4110 SAVE $485

1974 PONTIAC LE MANS 4-DOOR SEDAN
V-8, automatic, power steering, power brakes, radio, rear defogger, green with matching interior. Stock No. 20416-1.
Reg. $4095. NOW $3460 SAVE $635

1974 PONTIAC LE MANS 4-DOOR SEDAN
V-8, automatic, power steering, power brakes, rear defogger, green with matching interior. Stock No. L3918-A.
Reg. $4095. NOW $3360 SAVE $735

1972 MUSTANG MACH 1
V-8, automatic, power steering, power brakes, radio, mustard with brown interior. Stock No. W6896-A.
Reg. $4295. NOW $3530 SAVE $765

1975 AMC PACER DL
6-Cylinder, AM/FM radio, clock, rear window wiper washer, remote control mirror, mag. wheels, grey and black with matching interior and under 1,800 miles. Stock No. W1784-A.
Reg. $5095. NOW $4550 SAVE $545

THEN YOU REALLY MATTER TO US
Low Cost G.M.A.C. Bank Rate Financing
EMPRESS
PONTIAC, BUICK, GMC
2867 Douglas at Topaz 382-7121

— AP

Cool customer

Playing a heads-up game at Seattle's Woodland Park Zoo is fully-grown grizzly bear as it surfaces from a dip in zoo's grotto pool. With temperatures around freezing in Seattle area, it might be called a cool dip.

Rental vacancies still shrinking in spite of Ottawa

OTTAWA (CP) — Despite federal efforts to stimulate apartment construction, the rental vacancy rate continues to drop.

A Central Mortgage and Housing Corp. (CMHC) survey released Friday indicated the national vacancy rate for 22 metropolitan areas dipped to 1.6 per cent in October from 1.9 per cent in the last survey in April.

The vacancy rate was 5.5 per cent in June, 1972.

The tightest markets in the October survey were Regina and Saskatoon where the rates were effectively zero. Other cities with vacancy rates of less than 1 per cent were Victoria, Edmonton, Calgary, Saint John, N.B., Montreal and Thunder Bay, Ont.

Cities with a vacancy rate of 3 per cent or more were Ottawa-Hull, St. John's, Nfld., and Kitchener, Windsor, and Hamilton, Ont.

Federal housing experts consider an apartment vacancy rate of three per cent to four per cent is healthy, allowing fair rents and encouraging builders to put up more apartments.

Apartment construction in the first nine months of the year totalled 38,477, down 31 per cent from 55,781 in the same period last year.

Parliament approved legislation this spring extending the federal subsidized rental housing plan to include private lenders. Urban Affairs Minister Barney Danson said then he expected private lenders would pour an additional $1 billion a year into that program and the assisted home ownership plan.

OFFER ENDS SUN AT 9 PM
AT mandel FLOORCOVERINGS
FREE! FOAM UNDERPAD WITH EVERY CARPET PURCHASE (EXCEPT PRE-BACKED CARPET) RETAIL ONLY!
DON'T MISS THIS ONE AT mandel FLOORCOVERINGS
OPEN 7 NIGHTS 'TIL 9 P.M.
ON DOUGLAS OPP. WOODWARDS
382-8276

Pro Xmas Special

Electric Butter Popper
A unique gift idea! Makes fluffy, perfect popcorn automatically and melts the butter as well! See-through glass cover, cool handle, detachable cord. Decorator colours.
Got a last minute gift problem? See our big Christmas catalogue.
SPECIAL! 10.88
Pro
VICTORIA:
BISHOP'S HARDWARE 1237 Esquimalt Rd.
OAK BAY HARDWARE CO. LTD. Oak Bay Village
HILLSIDE HARDWARE LTD. 2680 Quadra St.
SHELBOURNE PLAZA HARDWARE LTD. 3649 Shelbourne St.
SIDNEY: MITCHELL & ANDERSON 2506 Beacon Ave.
MILL BAY: BAYVIEW BUILDERS SUPPLY LTD.
CHEMAINUS: H & H HARDWARE LTD. 2865 Oak St.
N-54/75

Contract-killer trial

Husband acquitted

KAMLOOPS (CP) — Dale Miller, 51, was acquited Friday of procuring a contract killer to murder his divorced wife.

An alleged accomplice, Dave Thomas, 36, was found guilty and remanded to Dec. 5 for sentencing.

He faces possible life imprisonment.

In a 2½-hour judgment, Judge Donald MacDonald of county court said the issue had finally come down to one of moral certainty and while he had grave suspicions about Miller's story, there existed a reasonable doubt of his guilt.

Therefore, he said, he was obliged to give the accused the benefit of that doubt.

Miller had been held in jail 10 months to the day on the change, despite severa applications for bail.

MacDonald said in the Thomas charge he felt there was no question that he had set out to procure someone to murder Mrs. Elsie Miller, 39. MacDonald said an argument by Thomas' defence that police had led him into an entrament was unfolded.

Thomas, a car salesman, and Miller, a rancher, were alleged to have conspired to procure Donald Paradon to murder Mrs. Miller between Dec. 15, 1974, and Jan. 28, this year.

The crown said Thomas had tried several times before that time to find "someone in the extermination business." A friend had finally given him the name of Larry Goodwin, a car salesman, of Vancouver.

Early in the trial, Goodwin testified he had at first refused to have anything to do with Thomas but had told the story to police, who then tape-recorded two telephone conversations between Thomas and Goodwin in which Goodwin offered to send a man to Kamloops.

Candidates to meet

PARKSVILLE — Parksville and District Chamber of Commerce is sponsoring an all-candidate meeting for provincial candidates in the Alberni riding on Dec. 4 at 8 p.m. at the Community Hall.

Candidates are NDP incumbent Robert Skelly, Social Credit — Charles Haggard; Liberal — Cecile McKinnon; Progressive Conservative — Bud Schroeder and Communist — Otto McDonald.

FLETCHER'S
SORE MOUTH MEDICINE
RELIEF FOR
• White Canker Spots
• Dental Plate Sores
• Mouth & Gum Irritations
1.00

TEXACO TRAVEL CARD CUSTOMERS

TO CUSTOMERS OF
TEXACO CANADA LIMITED

THIS COUPON MAY BE USED TO MAKE PAYMENTS ON YOUR ACCOUNT AT ANY BRANCH OF THE ROYAL BANK OF CANADA

TEXACO CANADA LIMITED
REPLACEMENT ACCOUNT STATEMENT
ACCOUNT NUMBER
FIRST NAME LAST NAME
STREET NAME AND NUMBER
APT. NO. P.O. BOX C.O. (IF APPLICABLE) CITY
AMOUNT PAID $

INTERIM RECEIPT
RECEIVED BY TEXACO CANADA LIMITED
FROM FIRST NAME LAST NAME
STREET NAME AND NUMBER
APT. NO. P.O. BOX C.O. (IF APPLICABLE) CITY
AMOUNT PAID $

SIMPLY COMPLETE AND TAKE TO THE BANK WITH YOUR PAYMENT

During the mail strike, you can pay your Travel Card account by using the above voucher, at any branch of the Royal Bank.
Simply estimate, to the best of your ability, what your present payment should be and pay that amount.
When your statement finally reaches you, it will show these transactions and of course, in the event of over-payment, a credit to your account.

THANK YOU
TEXACO

Should the Canadian market be abandoned?

We don't think so!

This authoritative analysis of the stock market from Merrill Lynch, Royal Securities has just been published. Send or phone for it today!

YOU'RE NOT ALONE if you're confused about what to do—and what not to do—in the current investment climate.

For instance, should the Canadian market be abandoned in favour of the U.S. market? We don't think so, and we're the leading Canadian dealer in U.S. securities!

Unfortunately, a lot of conflicting advice is going around.

So to clear the air, we have produced a new Investment Policy Report that gives our professional opinion about the opportunities and problems facing Canadian investors today, and in weeks ahead.

Here are some of the questions this new Report answers in detail.

1. Are you saying that I should hold onto all my Canadian investments?

Clouded economic prospects are not cause for selling good quality Canadian issues. In fact, some good opportunities exist. These are discussed in our new Report.

2. Why are so many people talking about putting their money into U.S. stocks?

They're panicking without cause. The U.S. market, in total, is expected to recover faster than the Canadian market. But investors buy individual stocks not the market aggregates!

3. Will the U.S. recovery be good for the Canadian market?

Yes. Improvement in the U.S. economy and stock market could have positive implications for our economy regardless of the anti-inflation program.

4. What will be the effect of the government's anti-inflation program?

It is impossible to answer accurately at this time. To be successful we think there must be a reduction in government spending and restraint on the growth in money supply.

5. How will the dividend freeze affect investments in the short term?

We believe investors should be conservative in expectations, although the stock market has already discounted the unfavourable aspects of this policy.

6. What about the bond market?

We expect interest rates to trend lower from now through 1976. A conservative portfolio should now place greater emphasis on bonds and on good quality preferred issues.

7. Should I be considering changes in the structure of my portfolio?

Every professionally organized portfolio has its own individual characteristics and objectives. Without examination and discussion there is no easy answer. Our Portfolio Department will be pleased to help you.

These are only the briefest highlights of some of our opinions discussed in far more detail in the new Investment Policy Report. We urge you not to make any decisions before reading this objective analysis of current market conditions. It will give you some fresh ideas.

If the mail strike is still on, you should phone for a copy today. We will try to deliver our Report to your office or home—or we will have a copy ready for you to pick up at our office.

MERRILL LYNCH, ROYAL SECURITIES LIMITED
Victoria Vancouver Calgary Edmonton Winnipeg Hamilton Toronto Ottawa Montreal Quebec City Saint John Halifax Charlottetown St. John's London, England

MAIL OR PHONE TODAY
Merrill Lynch, Royal Securities Limited
Suite 1110
1175 Douglas Street
Victoria, British Columbia V8W 2E1
Telephone: (604) 388-5131

Please send me your new eleven-page, fact-filled Investment Policy Report that discusses, among other important items, specific Canadian investment opportunities in Utilities and Pipe Lines, Financial Institutions, Natural Resource issues, Oil and Gas, Consumer Goods.

NAME _____ (please print clearly)
ADDRESS _____
CITY _____ POSTAL CODE _____
TELEPHONE (BUSINESS) _____ (HOME) _____

Merrill Lynch customers: please give name of Account Executive.

Discovery by naturalist

'Teenage' chimps on rampage

By DAVID SALISBURY
Colonist Monitor News Service

WASHINGTON, D.C. — Why do groups of wild chimpanzees form aggressive patrols to guard thier territory? Can these forays, apparently to scare off or kill outsiders, shed light on aggression in human beings?

These questions are being raised in chimpanzee studies by Dr. Jane Goodall, the first scientist to study these animals in the wild.

Discoveries that chimpanzees adopt warlike tactics "are not the happiest findings, but I think them interesting, exciting, and important," Dr. Goodall prefaced her latest report given at the annual Louis S. Leakey memorial lectures here.

Because of similarity between chimpanzees and humans, she feels it is essential to understand the factors which make agression attractive to some individuals.

Her group has about 50 wild chimpanzees under observation at Gombe Station in Tanzania. Typically, groups of between 10 and 40 chimps form loose-knit communities. Members of each group recognize each other and live in relative harmony.

About two years ago, observers at Gombe noticed that small bands made up of two to six adult males were leaving the central living area

"On these patrols, they maintain total silence. They are tense and watchful. Sometimes it seems as if they are searching, looking for neighbors to surprise. At other times they travel nervously, as if they do not want to be seen," says the animal behaviorist.

If a patrol finds an abandoned chimpanzee nest — presumably that of a stranger — the males tear it apart.

When the cautious apes encounter a stronger group of outsiders, they usually flee. Contact with a force of equal strength generally triggers hooting, shouting and fierce displays . . . but seldom fighting.

However if a patrol surprises a single stranger, particularly a male, it is likely to attack him savagely, apparently trying to kill, says Dr. Goodall

"There has been a high proportion of deaths due to these attacks in the last two years," she says. The scientist feels that his aggression may be caused by overcrowding. Human settlements on the boundaries of their Tanzanian refuge have increased.

Most of the inter-group fighting has been between two groups which were living "as one happy family" until 1968. During the following four years, a small number of chimps detached themselves and moved slightly south. Contacts between the two groups became increasingly antagonistic. The reason for the split is "still very much a mystery" to Dr. Goodall.

Until recently the scientists believed extreme aggression was rare. Most of the fighting was ritualistic rather than in earnest.

Now, however, observations of longer duration among gorillas, rhesus and langer monkeys, as well as chimpanzees, suggest that killing occurs fairly frequently.

"There has been a real revolution in our thinking," says Harvard ethologist Irven Devore, who did some of the first studies of baboons. "Murder and infanticide appear to be far more frequent in other species than we used to think. Man may well be the most peace-loving of animals."

FAO backs off on Zion issue

ROME (UPI) — The UN Food and Agriculture Organization shelved a call for aid to the Palestine Liberation Organization and other guerrilla groups in a rare victory for Israel at an international forum.

'Not right time to ban hanging'

OTTAWA (CP) — Mary Lynch, who joined the national Parole Board at its birth in 1960, retired this week at 66 with a caution that this may not be the time to abolish the death penalty.

She said that to abolish hanging, the government might have to impose harsher penalties for other prisoners. A "hot climate" of public opinion seemed to demand this.

"What I'm worried about is that in order to get abolition through, they might require mandatory sentences of 20 or even 30 years," she said in an interview. "That appalls me.

"Most of them go into prison in their early 20s. Fifty looks like the end of the road to them."

Miss Lynch suggested that it might be better to hang a couple of men now, reassure the public and leave some hope for killers who must serve at least 10 years before they can get parole.

Miss Lynch, who has seen just about every killer in prison in the last 15 years, says she would have applied the death penalty to no more than three.

Miss Lynch had practically no preparation for the parole job, but in 1947 she rewrote Lord Beaverbrook's will, then was hired to handle his North American affairs and now says she may write a book about the famed publisher.

Appointed to the original five - member Parole Board Oct. 1, 1960, by then prime minister John Diefenbaker, for the first 10 years she worked and made decisions from files, rarely seeing prisoners.

RENT A
Domestique
CARPET CLEANING MACHINE
clean carpets yourself for only 3¢ sq. ft. (average)
• Light weight
• easy to operate
Does a professional job for a fraction of the cost commercial cleaners charge!
HOURLY, WEEKLY, WEEKEND RATES
THE HOT ONE
AVAILABLE FROM THESE 4 BUSY-BEE CLEANERS:
Mayfair Centre 3147 Douglas 385-8244
2174 Oak Bay Avenue 595-2414
1019 Cook Street 388-5058
696 Goldstream Ave. (Langford) 478-3313

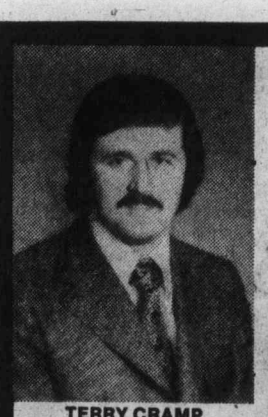

TERRY CRAMP
Fleet Sales and Leasing Representative
YOUR TAX DOLLARS CAN WORK FOR YOU
LEASE YOUR AUTOMOTIVE NEEDS
We will design a plan to suit your requirements.
* NO CAPITAL OUTLAY
* NO ACQUISITION OR DISPOSAL PROBLEMS
* TAX ADVANTAGES
* FULL MAINTENANCE SERVICE AVAILABLE
FOR EXAMPLE
1976 Datsun B210 2-Door Deluxe Sedan
Equipped with 1400 cc engine, all synchromesh 4-speed manual shift, power-assisted front disc brakes, bumper overriders on full chrome bumpers, whitewall tires, electric rear window defogger, reclining front bucket seats, wall-to-wall floor carpeting, tinted glass, all windows — and much, much more.
36 months . . . rate $92.00 per month.
Remember: "No other car gets better gas mileage than the DATSUN B210"
McCALLUM MOTORS LEASING LTD.
1101 YATES STREET 382-6122

Attention
Victoria Press Advertisers
For the duration of the postal dispute, it would be appreciated if advertising accounts could be paid at the Victoria Press Office, at
2621 DOUGLAS STREET, VICTORIA, B.C.
or, if more convenient, to any branch of the Bank of Nova Scotia in Greater Victoria upon presentation of the statement.
Thank you for your co-operation,
VICTORIA PRESS LIMITED
Victoria Times The Daily Colonist

PERSONAL CHRISTMAS GREETING CARDS
For friends and relatives
PUBLISHED IN THE
VICTORIA TIMES and THE DAILY COLONIST
Merry Christmas
Best wishes to our many good friends at this holiday time.
(YOUR NAME)
Merry Christmas
Wishing you and yours a Christmas filled with good cheer and happy get-togethers.
(YOUR NAME)
Greetings
'Tis the season to be jolly . . . and it is in this happy spirit that we wish our friends a Merry Christmas.
(YOUR NAME)
ACTUAL SIZES AVAILABLE
Merry Christmas
To all our friends we wish a holiday filled with its own special enchantment. May Christmas joy fill your home.
(YOUR NAME)
Your Greeting Card, selected from a large variety of designs, May be as Inexpensive as $6.50 (2¼"x1", as illustrated).
Phone 386-2121
To Reserve Your Card
Your Christmas Card will Appear in The Daily Colonist and Victoria Times Wednesday, Dec. 24th.
PEACE
"Unto you is born this day in the city of David a Saviour, which is Christ the Lord"
(YOUR NAME)

Effective December 1st.
Your new Victoria and Area Telephone Directory Includes many Number changes
Among them — New number
• POISON CONTROL CENTRE 595-2244
• ROYAL JUBILEE HOSPITAL 595-2244
• VICTORIA GENERAL HOSPITAL 388-9121
These and other new numbers will be included in the new Victoria and Area telephone directory, which is presently being delivered. Please continue to refer to your present directory until Monday, December 1st, when the new directory becomes effective.
B.C. TEL

Mayfair Shopping Centre

Come inside our world...

perfume
THE SPECIAL GIFT

Choose from Owl Drug's Gorgeous Selection of most Wanted Scents, by

- Nina Ricci — Paris
- Lanvin
- Hartnell
- Yves St. Laurent
- Perfumes and Colognes

We carry a full line of Perfumes, Colognes, and also men's toiletries

Stop by at our Newsstand and pick up a copy of your favorite magazine!

OWL DRUG CO.

Mayfair Mall 386-3448
724 Fort St. 385-6761
2 Stores

Purdy's
FINE CHOCOLATES
In the Mayfair Shopping Centre

Practical Gifts Mean More
Bata

2nd LOOK
Costume Jewellery
Cosmetic and Wig Boutique
385-2042
In the Mayfair Shopping Centre

yarn crafts
FOR YOUR CHRISTMAS GIVING . . .

- Gift Certificates
- Sweater Kits
- Needlepoint Kits
- Craft Kits
- Weaving Looms
- Rug Kits
- String Art
- Metal Sculpture
- Batik

yarn crafts GIFT CERTIFICATE
for amount
redeemable at participating centres

Drop in Soon for delightfully different gift suggestions!

EPICUREAN
TEA COFFEE SPICES

Drop in and See Our Many Christmas Gift Selections

WHEN I GROW UP
THE CLINIC SHOE for Young Women in White

Clinic Shoes are available at these fine stores

YAMAHA MUSIC CENTRE
presents
THE MUSIC BOX

- Automatic Rhythm
- Variable Voices
- Vibrato
- Beautiful Walnut Finish
- Two Keyboards
- Headphone Jack
- Lessons
- 2 Year Warranty
- Bench
- Thirteen Pedals

B2R

Manufacturer's Suggested Price $849.00
SPECIAL—NOW UNTIL CHRISTMAS ... **$795.00**

JAMES PIANO and ORGAN LTD.

Mayfair 386-6339 | Duncan 746-6821 | The Bay 384-9131 | Nanaimo 758-1151

STERLING SHOES
383-1666
Mayfair Centre

LORDS SHOES
595-1828
Hillside Centre

KITS Cameras LTD.
Santa! don't wear yourself out!

has such a lot of gift ideas

for those Special Someones

everything from stocking stuffers

- film
- lenses
- accessories
- cameras
- books
- dark room supplies

to a whole set of luggage

. . . a great selection of Samsonite bags and attache case

(Luggage — Mayfair Only)

"Ask us about our Kits Gift Certificates and our Christmas Layaway plan"

Commerce Mall 388-6821 | Mayfair 388-5226

Fred Asher • The Bagatelle • Bata Shoes • Beau Jangles • Busy Bee Cleaners • Canadian Imperial Bank of Commerce
Carousel Gifts • The Coffee House • D'Allaird's • Dalmys • Epicurean Coffee, Tea & Spice • Fashion Walls
Gilson's Meats • Grassie Firbanks • Gray's Apparel • James Piano & Organ • Kits Cameras • London Optical
The Lemon Tree Restaurant • Mayfair Barber Shop • Mayfair Flower Shop • Mayfair Realty • Mayfair Shoe Repair
Owl Drugs • Peoples Jewellers • Physician • Purdy's Chocolates • Radio Shack • Ricki's • 2nd Look Boutique
Shirley K Maternity Wear • Stephanie's Children's Wear • Sterling Shoes • Sweet Sixteen • Thrifty's • Totem Travel
Veterinarian • The Villager Shoe Shoppe • Windmill Toys & Hobbies • Woodward's Bargain Store
Woodward's Bookstore • Woodward's Department Store • Yarn Crafts

Britain to raise import barriers on some articles

LONDON (AP) — Britain has begun informing principal industrial countries that it will soon begin temporary curbs on some imports that threaten certain industries vital to the national economy, according to government sources.

Affected goods will include textiles, footwear, television components and automobiles.

They said the United States has deplored the British decision although expressing understanding of the need for it.

One of U.S. State Secretary Henry Kissinger's top aides, the informants said, has urged the British not to act before discussing the projected controls with fellow members of the Organization for Economic Co-operation and Development in Paris.

British sources said, however, there is little chance of that happening. The present intention of Prime Minister Wilson's government is to announce a number of selective and temporary controls on imports next week in the House of Commons.

Among the countries being informed of Britain's decision are the United States, Japan and the eight other members of the European Common Market. Most affected by Britain's curbs will be Japan, Hong Kong, South Korea, the United States, Poland and certain European Common Market countries.

Lucky escape on Malahat

A car which went off the road at Tunnel Hill on the Malahat plunged about 100 feet before being stopped by a tree, Colwood RCMP said Thursday. The two men in the car were treated and released from Victoria General Hospital.

Driver of the car was 28-year-old David Ross Montgomery, address unknown, and the passenger was 22-year-old Murdoch Mcdonald, 4407 Wilkinson Road, police said.

Openings for jobs drop off

OTTAWA (CP) — The number of full-time job openings decreased by 46 per cent to 63,000 during the third quarter this year from 116,200 in the corresponding quarter a year earlier, Statistics Canada reported.

The number of available jobs was up by 500 from the second quarter, when there were 62,500 full-time jobs open.

On a year-to-year basis, there has been a drop of 29,100 jobs in Ontario to 19,800 openings in the third quarter, the Prairies are down by 11,200 to 16,400, the Pacific region by 6,100 to 4,200, Quebec by 4,900 to 17,700 and the Atlantic region by 3,000 to 4,800 available jobs.

About 66 per cent of the job opening decline in the last year has occurred among blue-collar occupations. The rest was in white-collar and executive categories, according to Statistics Canada.

The newest! The simplest! The best value in family fun! Just in time for Christmas. See it at

Ask about Christmas Layaway

Hammond Organ Studios

In Victoria at
3400 Douglas Street
Phone 388-9177

BOYS OR GIRLS

12 Years or Older

EXCELLENT BUSINESS OPPORTUNITY

. . . to have a profitable monthly income for a little spare time six days each week.

APPLICATIONS ARE NEEDED — for Colonist Newspaper Route Carriers living in or near the following City areas:

CEDAR HILL X Rd. to BLENKINSOP
CLOVERDALE to SAANICH RD.
GORGE to ISLAND HWY.
TRANS CANADA to HELMKEN

Each of these routes gives you monthly profits ranging from $60.00 to $75.00 or better, each month.

For Further Information
Call Mr. Elliott at the COLONIST CIRCULATION DEPARTMENT at 383-4111 or, better still, stop in at our CIRCULATION OFFICE, 2621 Douglas St.
You will Receive Immediate Attention

The Daily Colonist

ROAD TEST NOV. 1975

"The Volkswagen Rabbit should be recognized as a true worldcar, it would be as at home commuting in Los Angeles, on a ski trip in the Alps, or chasing kangaroos across Australia. It is the finest example to date of a totally integrated passenger car, useful anywhere in the world and is qualified as no other imported car of 1975 for the Road Test Engineering Award."

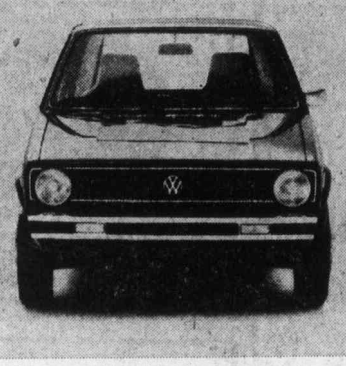

CAR and DRIVER APRIL 1975

"Whole populations of drivers will live for years with this car, strongly impressed by its generally nimble disposition and its sensitive feel of the road through the steering wheel and brake pedal. It slips through city traffic like a bicycle and thrives on the parking-space remnants most cars pass by. You can stuff enough groceries for a football team through the rear hatch while the back seat folds and pivots forward out of the way. The only thing you'll need a trailer for is objects too heavy to boost across the high lift-over."

Esquire THE MAGAZINE FOR MEN AUGUST 1975

"VW's new Rabbit is significant because it is a complete departure for Volkswagen, and also because it is the specific type of car that Detroit will be building in the 1980's.

The statistics speak for themselves: accommodation for four, a seventy-horsepower engine, fuel consumption of thirty-eight mpg (U.S.) and a weight of under two thousand pounds.

What they came up with was a car that doesn't have an ounce of fat, one which provides excellent operating economy, as well as performance and value. Personally, I think that VW's Rabbit is one very good idea ahead of its time."

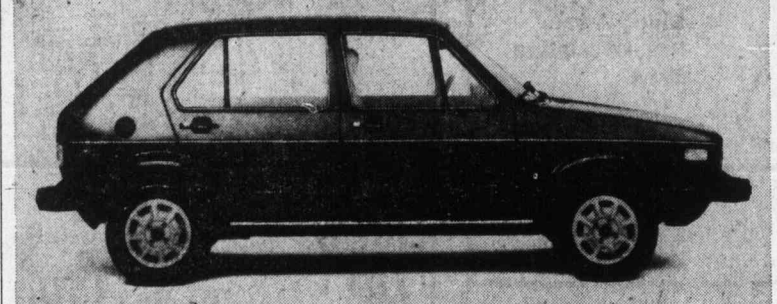

ROAD & TRACK MAY 1975

"The winner, and not by a hare (sorry, couldn't resist). This car does it all: it's small, light, roomy and fast, with nimble and responsive steering, ride and handling. A modern and sophisticated car with a handsome Guigiaro-designed hatchback body. The Rabbit offers one of the most space-saving mechanical layouts we've seen yet: front-wheel drive, transverse engine and a unique, independent rear suspension featuring an integral anti-roll bar and using so little space it's remarkable. The Rabbit has a solid feel and an ultramodern look to it.

Best of all it is almost sinfully enjoyable to drive."

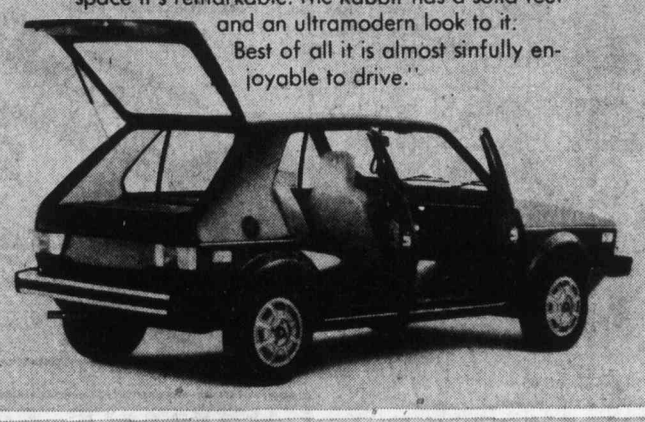

APRIL 1975 **Popular Mechanics**

"The most important new import for 1975 is the VW Rabbit.

The 1800-pound Rabbit is a mechanical masterpiece. It gets up to 60 mph in about 12 seconds – giving it the edge on some V8 subcompacts. Its hatchback design provides 24.7 cubic feet of luggage capacity with the rear seat folded.

VW got the greatest possible amount of usable interior space into the smallest possible outer shell – and an exterior with some style."

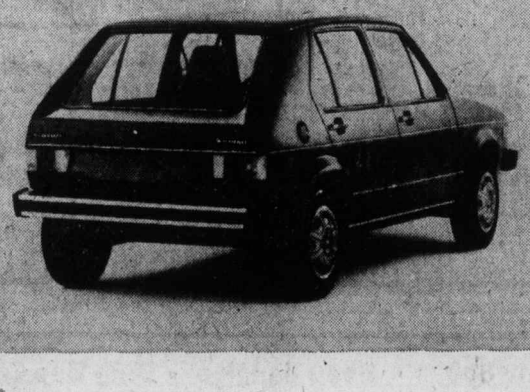

JUNE 1975 **Popular Science**

"A totally new kind of small car, Volkswagen's Rabbit, may make things difficult for U.S. small-car makers in the coming months.

Its speed through the maneuvering courses matched or exceeded the best times of the other test cars, and the feeling of control is ever present, even at high speed and in extreme turning tests.

Economy means light weight, small engines. VW has it now. The others have a way to go."

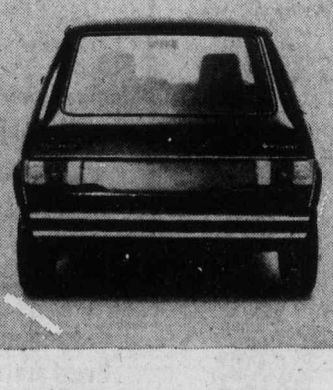

Money can't buy this kind of advertising.

Ottawa asked to improve air-sea rescue

The replacement of three Canadian Coast Guard cutters on the West Coast by five smaller, faster vesses is believed to be one of the recommendations in a report on marine rescue facilities being studied in Ottawa.

Herbert Buchanan of Vancouver, the transport ministry's regional director, would not say what the report submitted in July by a three-man management resources team from Ottawa contains. But he did concede that some of the recommendations in a similar report by his department two to three years ago are repeated in the latest study.

One of the points in the earlier report was for the replacement of the 95-foot cutters Racer, Rider and Ready by smaller and faster ships. The three cutters are 13 years old and are expected to last another 10 years at the most.

The recommendation at that time was for five 65-foot cutters similar to the new pilotage boats operating on the West Coast.

If that recommendation were carried out, Buchanan said, the boats would "virtually be interchangable" and two spare engines would serve as backups for all vessels.

Also in the earlier report, a recommendation was made for an education program with teams visiting yacht clubs, power squadrons and other groups as well as increased use of the media to promote marine safety.

Buchanan did not agree with a statement by Robert Sommerville of Campbell River, one of the most active volunteer rescue agents in B.C., who said the West Coast is being short - changed in marine rescue equipment.

He pointed to three cutters, three lifeboats, two crash boats operating out of Kitsilano as well as a hovercraft and, during the summer season, five Zodiac rescue craft.

He compared that with Newfoundland, which has no cutter and relies on five lifeboats. Halifax has two cutters and four lifeboats.

Sommerville said he hoped the purchase of 10 or 12 Canadian Coast Guard cutters would be completed but added that it wouldn't solve the air-sea rescue problems, which he described as totally inadequate on the Pacific coast.

Figures show that of the 3,765 marine mishaps in Canada in 1974, 2,503 of them occurred on the West Coast and 1,262 on the eastern seaboard, which has more vessels and air-sea rescue equipment.

Sommerville called for permanent shore stations at Sidney, Sooke, Vancouver, Gibson, Campbell River, Bull Harbor, Gold River, Bella Bella, Sandspit and, if possible, at Prince Rupert and Masset.

He also said an ocean-going cutter should be stationed in Victoria.

While he decried the shortage of equipment, Sommerville did have praise for the Canadian coast guard personnel.

"Our coast guard is doing an excellent job," he said. "They are doing twice as much with half of the equipment of the U.S. Coast Guard."

The report is being studied by department officials in Ottawa and is expected to go to Transport Minister Otto Lang after that.

ego interiors
WHEN WERE YOU IN LAST?
1028 Fort (Near Cook)

Fishermen's show helps with shopping

A fishing boat and equipment show is being held in Vancouver this weekend, so that commercial fishermen and towboatmen can make a one-stop selection of needed gear, including comparison shopping.

Billed as the annual Comm-Fish-Mart, the working boat show opened Friday and will close Sunday night at the food building in the PNE grounds, a spokesman for the sponsoring Banner News Service said Friday.

"It is conceivable that business which would normally take a week or ten days of running around could be completed in one afternoon at the show," the spokesman said.

Boat yards, engine distributors, electronic and hydraulic equipment firms, netting companies and fishing supply stores will be among the firms represented at the show, she said.

The show is an annual event which takes place at a time of year when most commercial fishermen are idle and refitting their vessels.

Officials stay Saanich charge

A 1963 Saanich "murder delinquency" charge which had been expected to come back to court in Victoria this fall has been put off indefinitely and maybe forever, provincial government officials disclosed Friday.

The officials said a 28-year-old man who was 16 when he was charged in 1963 with "a delinquency, to wit, murder" had been committed under the B.C. Mental Health Act to the Riverview mental hospital on the B.C. mainland.

They said a stay of the charge had been entered on the records of Victoria juvenile court and the charge therefore could be revived at a later date.

The man had been in B.C. mental hospitals since his committal was ordered by the provincial cabinet March 19, 1963, about five weeks after George Bickford, 39, and his wife Helen, 43, were found dead in their home at 3625 Melfort.

Plans were disclosed last summer to hold a fitness hearing in Victoria juvenile court for the man. Sources indicated then he had not undergone a major improvement in condition. Instead, the hearing was set under a 1972 provincial government policy of reviews for persons held in indefinite custody in mental hospitals.

No new fitness hearing was held in the Victoria court. It was believed provincial officials decided, possibly after an outside court hearing, that the man should remain in custody and the necessary order was prepared and signed.

The officials said the case would be reviewed about every two years and the charge could be revived any time it was felt a fitness hearing should be held.

But if the man's condition never shows improvement, he could remain in mental hospitals until death.

Saanich police said the Bickfords were believed to have died on the evening of Feb. 11, 1963, two days before Mrs. Bickford's absence from work led to discovery of the blanket-covered bodies.

Bickford apparently was shot first, dying from a .22 calibre bullet in the right eye. His body was lying in a hall just outside a bedroom. The body of his wife, who was shot four times in the face with the same weapon, was in the hall beside a phone.

On the kitchen floor, officers found two rifles, a shotgun, a bow and arrows, a bicycle chain, two knives, scissors and ammunition — all neatly arranged and some tagged. The 16-year-old was charged in Saanich juvenile court a few hours after the bodies were discovered.

Trial ordered in travel case

VANCOUVER (CP) — A Port Moody, B.C., man charged with 64 counts of fraud in connection with tours to Reno, in 1972, was committed for high court trial. John Dale, 41, was charged after persons bought $99 package tours to Reno from Canadian-Tour-Pak and were left stranded at the bus stop.

School destroyed

FORT LANGLEY (CP) — A fire has destroyed the 10-room Willoughby Elementary school. Four fire halls battled the blaze, which will result in a two-day holiday for about 300 children. Cause of the blaze, which officials estimate did between $300,000 and $500,000 damage, is under investigation.

Thousands of jobs lost in one year.

Can we afford the Barrett way?

According to the Barrett government, unemployment was at "crisis" level when they took office. Today, an additional 30,000 people are out of work. A total of 100,000.

The "immediate action" taken by the Barrett government was to force through the legislature a Mineral Royalties Act which has crippled our second largest industry.

Thousands of miners are out of work. Exploration has all but ceased. Investment capital which generates mining activity has fled elsewhere. Equally serious is the spiralling effect of the "mining disaster" on the B.C. economy. Dozens of small communities are suffering setbacks... hundreds of small businesses and individuals who served the mining industry are feeling the pinch.

Getting our resource industries moving again is the key to B.C.'s unemployment problem. Vote for a responsible government whose policies will be directed to creating jobs, not snuffing them out. Vote Social Credit.

Social Credit.
A new way to work together.

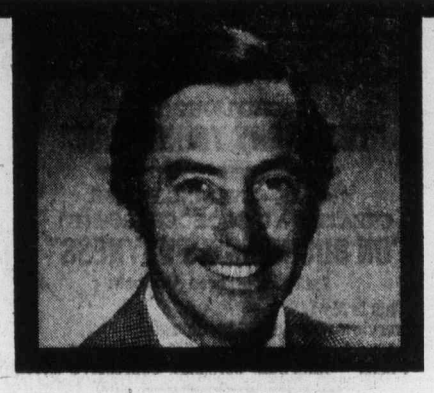

Sponsored by the British Columbia Social Credit Party.

'People' like us too

Dustbane designed and built the small but mighty Mini Mite for commercial cleaning — hotels, restaurants, offices. But then "people" found out about it. So it's become a favorite vacuum for housekeepers in the know.
No wonder — it's built to be tough, rugged and efficient for the professional. But it's small enough for the home.

DUSTBANE

Dustbane also manufacturers vacuums for heavy industrial and commercial use.

Dustbane Products
415 Hillside Avenue
Victoria, B.C.
V8T 1Y6
Telephone: 383-5713

Sunday closing

Some Christian religions observe Saturday as day of prayer

By CHARLES COOPER
Pastor, Victoria Seventh-day Adventist Church

The current debate over the Sunday closing issue in Victoria is of considerable concern to a number of citizens who, though in the minority, feel that the city has a responsibility to carefully consider the effect of such laws on them. I refer to those who by virtue of their religious background and convictions observe Saturday as their day for worship. This would include the adherents of several Christian churches as well as members of the Jewish faith.

For example, in the Seventh-day Adventist Church there are business and working people who could be adversely affected by Sunday closing laws. These persons as a matter of religious conviction observe the Bible Sabbath from sunset on Friday to sunset on Saturday. This practice is based on the Ten Commandment law of God which states: "Remember the Sabbath day, to keep it holy. Six days shalt thou labor, and do all thy work: but the seventh day is the sabbath of the Lord thy God: in it thou shalt not do any work." (Exodus 20:8-10)

This command specifically calls upon the believer to cease from all business activity during the entire 24-hour period of the Bible Sabbath

Included in "work" are all types of business transactions such as gainful employment, shopping, and real estate sales and purchases. Sunday closing laws would therefore force these individuals to cease from many business activities on two days every week—one day because of religious law, and an additional day because of civil law.

The result would be discrimination denying the right of those observing the Saturday Sabbath to do business on an equal basis with those whod observe Sunday as a day for worship or those who may not observe any day as a holy day. The Saturday Sabbath observer would be placed at an unfair disadvantage in an extremely competitive world. He would not be allowed equal time or opportunity to seek an adequate income for the support of himself, his family and his community.

Restrictions on Sunday business bring unfair pressures to bear on the Saturday Sabbath keeper. He must decide between: 1. sacrificing his conscientious principles by doing business on Saturday, and 2. accepting an unjust situation in the business world if he continues to live by his religious convictions.

Such laws also create difficulties for the working class person. The one who works five days per week, Monday through Friday, then observes Saturday as his day for worship, is denied the right to use his only remaining free day to pursue such matters of vital importance to the welfare of his family as the purchase or selling of a home.

It may be difficult for non-Sabbath observers to understand the Sabbath observer's deep concern with this question. The Saturday Sabbath is kept from the standpoint of definite and specific instruction in the Bible. It is observed as a witness to the worshipper's belief in the existence of a living God who created our world in six days and rested on the seventh. Its observance represents a very basic factor in the believer's concept of God. It cannot be ignored without radically changing that believer's relationship with his Creator.

On the other hand, the Sunday Sabbath is kept from the standpoint of man-made traditions and customs that came gradually into the Christian church during the early centuries of its history. Most Sunday-keeping theologians recognize this fact. For example, when Sunday restrictions were discussed in Ontario in 1949, the Toronto Daily Star reported: "At a service commemorating the 400th anniversary of the Church of England prayer book, Archbishop Carrington recalled that 'the Bible commandment say on the seventh day thou shalt rest. This is Saturday. Nowhere in the Bible is it laid down that worship should be done on Sunday.' Tradition, he said, had made it a day of worship." (Toronto Daily Star, Oct. 26, 1949)

Since human tradition does not carry the weight that divine law does, the result is that many Sunday observers find they can accept doing business on Sunday whereas Saturday Sabbath observers cannot accept the idea of their doing business on Saturday

Those who have lived in Canada from birth and have enjoyed the privileges of civil and religious freedom may have a problem in understanding the concerns of others who have not always had these privileges. Our country is populated to a great extent by people who came here seeking relief from discrimination and intolerance of various kinds. Is it really for the best interests of all parties for us to now follow a course of action that would eventually find us here in Canada in a situation similar to that which caused many to uproot themselves from homeland and family to come to a land of freedom?

Those who are promoting Sunday closing measures are undoubtedly acting in good faith. A basic factor underlying the Sabbath command of the Bible is that we cannot consistently work seven days a week without jeopardizing health, happiness and the stability of the family. However, the full benefits of this truth are to be received only when the command is acted upon as a matter of freewill choice rather than of force.

It would be helpful if all entrusted with the affairs of government gave thorough study to the history—both past and present—of other countries where laws have been enacted affecting the religious beliefs and rights of their citizens. Such a study could very well result in a sense of extreme caution in pursuing any course that might ultimately lead to the denial of man's most valuable and inalienable rights.

(A Sunday closing bylaw will be up for approval or rejection by Victoria city council in the New Year).

Day for rest and worship

By HORACE MACPHERSON
Christadelphian Ekklesia of Victoria

Jesus was criticised for allowing his disciples to work on the sabbath. Passing through a cornfield on the sabbath day they gathered ears of corn and ate them because they were hungry. Walking on towards the local synagogue where he intended to join in service he came across a man with a withered hand. The same critics asked him if it was also lawful to heal a man on this holy day? He answered their question with a question. If they had a sheep which fell into a pit on the sabbath day would they take hold of it and lift it out? The answer was supplied when Jesus reached out and healed the man of his withered hand. "The sabbath was made for man, and not man for the sabbath," said Jesus.

The majority of people today no longer keep the sabbath or Saturday as a day of rest as a rigid command as under the Law of Moses. Instead, we have been granted under the law of the country a day off on Sunday as a holiday or to be kept as a holy day.

Would God then approve of stores, entertainment, sports activities being open on this special day? Unless there is a strict control of store hours and entertainment privileges, we can see the danger of losing one of the greatest benefits God has arranged for mankind. Especially when we remember that such a guideline for the health of individuals and nations was laid down from the very beginning of our civilization.

When God selected this planet and redesigned it to be suitable for the support of human life it is recorded that this work took six days and on the seventh day He rested. Not that God requires rest, but it was a time to look on the wonders of His creation and a time to look forward to the life of this planet.

A divine order which was handed on to mankind, to support a health plan. To labor for six days, and then a day of rest when their bodies and mind would be given rest. To afford them time to look back on what God had done for them, but especially to look forward to the hope given by God when this planet and men and women would experience eternal rest from their mortal labors.

Every day, including Sunday there will be the man who is hungry or having a withered hand, hospitals and other social assistants will be active around the clock and every day of the year. These are crises which will always be with us, but surely in our organized system we can make sure we have purchased our essentials, that six days have been sufficient for our entertainment.

Kee Sunday open by all means, but not so we can run to the store, or lose ourselves in the crowd of those being entertained. Rather open to worshipping God, spending time with our families. Lift the sheep out of the pit if opportunities afford it. Give your body and mind a rest so you will be able to face the next six days with good health and peace of mind.

God said to His people, "If thou turn away thy foot from the sabbath, from doing thy pleasure on my holy day; and call the sabbath a delight, the holy of the Lord, honorable, and shalt honor him, not doing thine own ways nor finding thine own pleasure, no speaking thine own words; Then shalt thou delight thyself in the Lord.

Doukhobors don't appear

NEW WESTMINSTER (CP) — Four Doukhobor women, found guilty last month of setting fire to their cells at the Lower Mainland correctional centre, failed to appear in court for sentencing, which was re-scheduled for January.

Supermarket walkout

MONTREAL (CP) — About 100 Montreal area Steinberg's Ltd. supermarkets were closed Thursday following a walkout by 6,000 workers, an official of the grocery clerks' union said. Talks broke down Wednesday.

REFORMED EPISCOPAL CHURCH OF OUR LORD
1874 1974
Victoria, Historic Church
Corner Humboldt and Blanshard
Rector: Rt. Rev. G. Stacey, D.D.
Assistant — Rev. H. Gleeson
Holy Communion, 11 a.m.
1st Sunday
Everyone Welcome
Renovation Fund. P.O. Box 751

THE SALVATION ARMY
Citadel Corps
757 Pandora Avenue
Corps. Officers:
Major and Mrs. Ivan McNeilly
9:45 a.m.—Sunday School
11:00 a.m.—Holiness Meeting
7:00 p.m.
Evangelistic Meeting
A warm welcome awaits you at the Army.

KNOX
PRESBYTERIAN CHURCH
2964 Richmond Avenue
11:00 a.m.
Dr. J. S. Clarke, D.D.
Church School All Depts.

TRINITY
PRESBYTERIAN CHURCH
2964 Tillicum Road at Gorge Plaza
Minister: Rev. G. D. Smith, M.A.
11:00 a.m.
FAITH FOR TOUGH TIMES
Christian Baptism
10:30 a.m.
Church School Sing-a-Long

St. Andrew's Presbyterian Church
Downtown — Douglas St. at Broughton
The Rev. Bruce J. Molloy, C.D., M.A., B.D., M. Th.
The Rev. Andrew J. Mowatt, C.D., B.A., B.D., D.D.
ADVENT
10 A.M. Good News Gathering (Kirk Hall)
11 A.M. "NEW HOPE for the HUMAN RACE!"
(Luke 1:77-79)
Church School, All Grades
7 P.M. "ANDREW: PATTERN for DISCIPLESHIP?"
(John 1:40 & 41)
Rev. Bruce Molloy at both services
Fellowship/Coffee hour to follow in social suite.

PENTECOSTAL ASSEMBLIES OF CANADA

OLDFIELD GOSPEL CHAPEL
5508 Oldfield Road
Sunday School 9:45 a.m.
11:00 MORNING WORSHIP
Gilbert Rowlan, Minister
Tuesday, 7:30 p.m. Prayer Service
Pastor L. W. Henkel 658-5908

ESQUIMALT PENTECOSTAL CHURCH
BETHEL TABERNACLE 1100 COLVILLE ROAD
DAVE STREET, 386-6431
SUNDAY—9:30 a.m. Family Fellowship Hour
11:00 a.m. "THE WORLD, THE FLESH, THE DEVIL"
WEDNESDAY—7:30 p.m. Prayer and Share

COLWOOD PENTECOSTAL CHURCH
2250 Sooke Road
Pastor: D. L. McMillan Assistant: R. Bitterman
9:45 a.m. Sunday School
11:00 a.m. and 7:00 p.m.
PASTOR McMILLAN Speaking

CHINESE PENTECOSTAL CHURCH
800 Princess
SUNDAY: 9:45 a.m. Sunday School
11:00 a.m. and 7:30 p.m.
Worship Services
Prayer — Wed. 7:30 p.m.
Youth, Friday, 8:00 p.m.
Pastor: Rev. Steve Wong 383-3878

ASSEMBLY OF GOD (P.A.O.C.)
9192 E. Saanich Rd., Sidney, North off McTavish
Rev. Chas. Barker, Pastor Phone 656-2545
9:45 a.m. Sunday School
11:00 a.m. Worship Service
"REJOICE EVERMORE"
7:00 p.m. "BUYING WITHOUT MONEY"

NORTH DOUGLAS PENTECOSTAL TABERNACLE
Douglas at Canterbury
Pastor: Rev. Harold Pendray
9:45 a.m.—Sunday School
11 a.m.—Crusader Church Parade
7:15 p.m.—Western Pentecostal Bible College
Visual Presentation
EVERYBODY WELCOME

THE COURIERS

Monday, December 1st at 7:30 p.m.
Tickets at
LESLIES, CHRISTIAN BOOK ROOM, SAUNDERS and HITCHMAN
A Glad Tidings Presentation

Glad Tidings
God's Word as it is— For Men as They are.
Pentecostal Church 841 NORTH PARK ST
Learn how to live life according to the Bible at
FAMILY BIBLE SCHOOL — 9:45 A.M.
For Transportation call 658-5694
11 A.M.
PASTOR COLIN R. WELLARD
7 P.M.
PASTOR BILL HALE
• SPECIAL MUSIC
• SANCTUARY SINGERS
• GREAT FELLOWSHIP
PLAN NOW TO ATTEND
Pastors: Paul Hawkes; Colin R. Wellard; Bill Hale

The Salvation Army
Esquimalt Corps
1245 Esquimalt Road
SPECIAL GUESTS:
MAJOR AND MRS. CHARLES SMITH
Former Corps Officers
NOVEMBER 30
Sunday School 9:45 a.m.
Holiness Meeting 11:00 a.m.
Salvation Meeting 7:00 p.m.
Come and Enjoy the Fellowship

CHRISTIAN SCIENCE
FIRST CHURCH OF CHRIST, SCIENTIST
A Branch of The Mother Church, The First Church of Christ, Scientist, in Boston, Massachusetts
Chambers St. at Pandora Ave.
SUNDAY SERVICES
9:30 a.m. and 11:00 a.m.
Subject:
"ANCIENT and MODERN NECROMANCY, alias MESMERISM and HYPNOTISM DENOUNCED"
Sunday School: 9:30 and 11:00 a.m.
Testimony Meeting Wed., 8:00 p.m.
Free Public Reading Room
Open Daily — 1210 Broad St.
ALL ARE WELCOME

ELK LAKE COMMUNITY BAPTIST
5563 Pat Bay Highway
Rev. Ted Follows 658-8813
10:30 a.m.
Archdeacon G. H. Dowker

CHRISTIAN APOSTOLIC CHURCH
2663 Shelbourne St.
Victoria, B.C.
A SOUL HEALING MESSAGE
Original Christian Doctrine
Sunday Service, 11 a.m.
Prayer and Meditation
Thursday, 7:30 p.m.
LECTURES IN SUCCESSFUL LIVING
Wednesday at 7:30 p.m.

DOUGLAS STREET BAPTIST CHURCH
3277 Douglas Street
Interim Minister:
REV. ROBERT VAUGHAN
SUNDAY SERVICES:
9:45 a.m.
Sunday School for all ages
11:00 a.m.
"NOT LIKE CAIN"
7:30 p.m.
"FISH ARE FISH, AREN'T THEY?"
The friendly church home

FIRST BAPTIST CHURCH
877 North Park St.
11:00 a.m.
"THE MEANING OF ADVENT"
(1) Festival of Light
Minister:
Rev. John A. Watson
Organist and Choir Director
Mr. John Tunstall

FRIENDSHIP BAPTIST CHURCH
Welcomes you to its
WORSHIP SERVICE—SUNDAY 10 A.M.
at
GORDON HEAD RECREATION CENTRE
1744 Feltham Road
Pastor: Rev. E. Kratofil 477-8478

VICTORIA BAPTIST CHAPEL
3220 Cedar Hill Cedar Hill Community Centre
Bible Study 10 a.m.
Worship 11 a.m.
Rev. Bo Brantley Phone 477-5474
"We love, because He first loved us" JN 4:19

CENTRAL BAPTIST
833 PANDORA AVENUE
"We Preach Christ Crucified, Risen and Coming Again."
Pastor: R. D. Holmes Associate Pastor: Alex Shook
Asst. to Pastor: C. V. Eno Associate in C.E.: Miss Verne Scott
8:45 A.M. and 11:00 A.M.
Morning Worship Services
"MASTER of EVERYTHING"
7 P.M.
"LISTEN TO A FRIEND"
PASTOR HOLMES
Preaching at all services
"The friendly church in the heart of Victoria"

Emmanuel
BAPTIST CHURCH
2121 CEDAR HILL CROSSROAD Tel. 592-2418
8:45 a.m.—Worship Breakfast
9:15 a.m.—Morning Praise
9:30 a.m. Family Service
11:00 a.m. Morning Worship
CAGED LIGHT (11)
"THE ANGRY YOUNG MAN"
7:00 p.m.—EVENING PRAISE
CREATING A DYNAMIC CHURCH (11)
"ON BUSINESS & BUSYNESS"
7:45 p.m.—Three Options:
a. "This Is My Life" — Interview with John Thornburgh
b. Feedback on the sermon with the Pastor
c. "Focus"—Informal, personal, expressive worship
Pastor Archer preaching at all three services
Pastor: Norman K. Archer, B.D., A.L.B.C.
Associate Pastor: Karl Janzen
Youth Pastor: Rob Bentall, M.A.
Minister of Media: Frank Martens

Saanich Community Church
(Mennonite)
990 Falmouth Rd.
10 A.M.
FAMILY WORSHIP
11 A.M.
Bible and Optional Classes
Pastor G. L. Braun 477-6111

CHRISTADELPHIAN
1396 McKenzie Ave.
Sunday School: 9:30 a.m.
11:00 a.m.
Breaking of Bread
Lecture D. V.
7:30 p.m.
DOES GOD KEEP HIS PROMISES?
R. Barnes

NAZARENE
2571 Quadra Street
Sunday Services:
Sunday School, 9:45 a.m.
Morning Worship, 11:00 a.m.
Evening Worship 6 p.m.

Christian Reformed
Agnes and Glanford
WORSHIP SERVICES
at 10:30 a.m. and 7:00 p.m.
Minister: Rev. P. W. DeBruyne

THE BAHA'I COMMUNITIES
Invite you to a public talk on
UNIVERSAL PEACE
Thursday, December 4th, 8 p.m.
at the
Holyrood House

BRITISH-ISRAEL WORLD FEDERATION (CAN.)
Victoria Branch
PUBLIC MEETING
Sunday Afternoon, Nov. 30th, at 3 p.m.
In the Dominion Hotel, Yates St.
Speaker: Mr. Frank Hall
Subject: "The Second Moses"
— All Welcome —
Radio Broadcasts Every Sunday, 10 a.m. and 10:15 a.m. on KARI (550)

VICTORIA ALLIANCE CHURCH
1792 Townley Street — Telephone 592-1821
PASTOR: REV. H. G. CLARK
9:45 a.m. Family Sunday School
11 a.m. — Worship Hour
7 p.m. Evening Evangel
Sermon:
"THREE GREAT NON-CONFORMISTS"
(Series in Daniel)
"Holding Forth the Word of Life"

JAMES BAY CHURCH
Corner of Menzies and Michigan St.
With Reg and Colleen Carbol
9:30 a.m. FAMILY SERVICE
Bring the whole family. Sing and study in a happy atmosphere.
7:00 p.m. CHARISMATIC SPIRITUAL REFRESHING
Regular testimonials to God's wonderful works.

VICTORIA TRUTH CENTRE
There is an answer to every prayer and a solution to every problem.
SCIENCE OF THOUGHT
Dr. E. M. Smiley, Minister
11:00 a.m.—"THINK and CHANGE"
Rev. Chas. Gllauser
7:30 a.m.—"NOT GUILTY"
Lyn Neal, B. Ms.
11:00 a.m. — Children's Church of the Golden Key and Young People's Society. All children are invited to attend this Church where children are invited to turn to God and receive their answers to life's questions.
1201 FORT STREET ALL ARE WELCOME

Queens Apostolic CHURCH
804 QUEENS AVENUE
Phone 382-7833
"Your family will enjoy this family Church"
10:30 a.m. and 7 p.m.
Rev. BILL JOHNS
of Tahsis
• Rev. Bill Johns, formerly an aeronautical engineer, shares with us from a broad background of business and ministry.
• He started "Redemptive Enterprises" to assist drug addicts, alcoholics and first offenders.
Pastor: HARALD BREDESEN: SEE CHARISMA Sat. 10:30 a.m. Ch. 11

Trinity Christian Centre
949 FULLERTON AVE.
TUESDAY—PRAYER 7:30 P.M.
FRIDAY NIGHT CELEBRATION 7:30 P.M.
11 a.m.
HARALD BREDESEN
7 p.m.
WAYNE HAYWORTH

THURSDAY—SCHOOL OF DISCIPLESHIP, 7:00 P.M.

PROGRESSIVE CONSERVATIVE ASSOCIATION
FEDERAL RIDING
NANAIMO, COWICHAN AND THE ISLAND
NOTICE OF MEETING
TO SELECT DELEGATES
to the
LEADERSHIP CONVENTION
Thursday, December 4, '75
7:30 p.m.
SILVER BRIDGE MOTEL
DUNCAN, B.C.

WATCH FOR
Zellers
CHRISTMAS
BONUS SALE
Mon. Dec. 1st

Catholic women organize survey

Since early October, Roman Catholic women on Vancouver Island have been preparing for a national survey to be concluded on Monday.

The study grew out of a meting in April, 1971, when the Canadian Catholic Conference (Canadian cardinals, archbishops and bishops) invited 60 women from across Canada to consider and discuss with them the status of women in the church.

A committee was formed to prepare a working paper outlining subjects for discussion and problem areas to be explored.

In September, 1974, the Canadian bishops announced that Catholic women in Canada were invited to participate in an effort to explore further their mission in the church.

A survey was undertaken by Mrs. Pat Kahr of Port Alberni, co-ordinator for the diocese of Victoria.

Mrs. Kahr, appointed by Bishop Remi De Roo, met with delegates from the Yukon, B.C., and the Prairie provinces, last summer in Edmonton.

Meetings were planned for distribution of questionnaires containing questions pertaining to what Catholic women think and feel about their role and mission in the church.

Upon completion of the survey in this diocese, Mrs. Kahr and a special committee will compile the opinions expressed.

A report will be sent to each parish and a general assessment and recommendations are planned at the diocesan level. An over-all report will be sent to the western regional headquarters to ultimately become part of a larger report to be submitted to the Canadian bishops.

Advent music

Musical events have been arranged by Beal Thomas, director of music at Christ Church Anglican Cathedral, for regular Sunday evening services during Advent.

The series of events has been given the name Abendmusiken. "This is a technical word used for Sunday evening music in Advent by church musicians like Buxtehude," Thomas explained.

The series will begin at 7 p.m. Sunday with an organ recital by Thomas followedat 7:30 p.m. by the traditional procession with carols for Advent Sunday.

Organist on Dec. 7 and 21 will be Peter Bishop, sub-organist at the cathedral. On Dec. 14 David Bulmer and Kelly Charleton will give a two-piano recital.

On the fourth Sunday in Advent, Dec. 21, Thomas and the choir will lead the service of Nine Lessons and Carols. The lessons tell the story of Redemption from the sin of Adam to the birth of Christ.

The festival of lessons and carols by candlelight will also be celebrated at 7:30 p.m. this Sunday in St. John's Anglican Church, Mason and Quadra.

Full Length Feature Film
IN HIS STEPS
NOV. 30 at 8:20 P.M.
OAKLANDS CHAPEL
2736 Fernwood Road
FREE ADMISSION ALL ARE WELCOME

STUDENT nurses of Victoria General Hospital at candlelight service last year in Church of Our Lord. At left is Rev. Harry Gleason, assistant minister.

Nurses to sing by candlelight

Victoria General Hospital's nursing school's choir will be featured in a candlelight service in the Church of Our Lord, Blanshard and Humboldt, at 3:30 p.m. Sunday, Dec. 7.

The choir, under the direction of Charles Dorrington, was featured in a similar service last year.

The service will be conducted by Bishop Gordon Stacey, rector of the church.

A collection will be taken to go toward further restoration of the church, the oldest in Victoria. It was built 100 years ago of California redwood and its centennial will be celebrated next February on the anniversary of its dedication.

To date the congregation, aided by wellwishers, has collected about $21,000 for restoration of the exterior.

A drive now is on to collect money for work on the organ and the interior of the church.

Equality of both sexes subject of Baha'i talk

The equality of men and women is a basic principle of the Baha'i faith, according to Ina Beaveridge of Victoria who will discuss the subject at 8 p.m. Thursday in Holyrood House.

"We cannot raise the station of women by having feelings of revenge and hatred toward men," Mrs. Beaveridge said this week.

"Women have to be very aware that they have not yet achieved as much as men in the academic fields, sciences and the arts, but should realize that inherently they have more to give to the world in the qualities of intuitive powers, capacity for love and service and inclination for peace."

Mrs. Beaveridge believes that this is the age of the oneness of humanity and the age for mankind to attain its true station.

A native of Holland, she realized there, as a child during the Second World War, that there is a need for a unifying force in the world. This led her to join the Baha'i faith 16 years ago.

She has discussed the faith on talk shows from Montreal to Vancouver and has lectured on it at McGill and Sir George Williams universities in Montreal and the University of Victoria. She has served on spiritual assemblies of the faith both here and in Quebec.

Mrs. Beaveridge has pointed out that Baha'u'llah, prophet-founder of the Baha'i faith, likens mankind to a bird which needs two equally developed wings.

"We cannot make the bird of humanity strong by trying to develop the weak wing and, in the process, pulling the pinfeathers out of the strong wing. Therefore, women must not adopt the very qualities which have led in the past to their domination."

Beaveridge
. . . speaks Thursday

POSTAL STRIKE
IMPORTANT NOTICE TO WLC FRIENDS
YOU CAN MAKE YOUR CONTRIBUTION TO WORLD LITERATURE CRUSADE. ASK YOUR BANK OR PREFERABLE ANY BRANCH OF THE CANADIAN IMPERIAL BANK OF COMMERCE TO TRANSFER YOUR DONATION TO
WORLD LITERATURE CRUSADE
Main Office
Canadian Imperial Bank of Commerce
Prince Albert, Saskatchewan
THANK YOU FOR YOUR PRAYERFUL CONCERN IN THIS TIME OF URGENT OPPORTUNITY OVERSEAS.
WORLD LITERATURE CRUSADE

Venture by Adventists

Appeal to start today

Today marks the opening of the Seventh-day Adventists' annual world service appeal.

In Victoria, identified volunteers will be ringing doorbells to help raise funds to carry on their community services.

Services sponsored by the church include hospitals, schools, camps for underprivileged children and similar projects in addition to relief in time of large-scale disasters.

Young people will join adults in the door-to-door contacts during the next three weeks.

Community-related activities of the Victoria Adventist church include the Community Services Centre, now relocated at 645 Dunedin, directed by Mrs. John Wyness and the Health Education Centre at 3019 Shakespeare.

Services include assistance to fire and disaster victims, needed clothing and food for destitute families. Educational facilities at the centre on Shakespeare include five-day plans to stop smoking, weight control, nutrition and cooking classes and a new free phone-in service for borrowing tapes which cover about 200 subjects, and health education, by professionals in the field.

The 2.2-million member denomination operates the largest foreign mission program of any Protestant church. In a number of primitive areas they provide the only medical and educational services available.

Their work requires 528 languages in 289 countries where they are established.

Income beaten by $2.4 billion

OTTAWA (CP) — The federal government spent $2.486 billion more than it collected during the first seven months of the current fiscal year, the finance department reports.

The budgetary deficit results from revenue of $15.104 billion and spending of $17.59 billion in the period from April 1 to the end of October.

Room left for couples

There is room for more couples in the marriage enrichment workshop to be held from 9 a.m. to 5 p.m. Sunday by the Greater Victoria Citizens' Counselling Centre in Room 10, MacLaurin Building at the University of Victoria.

The program has been designed for couples whose marriages are working but who would like to see them work better. Cost of the workshop is $10 per couple, including lunch. Reservations should be made through Mona Hundleby, co-ordinator, at 592-1566.

The final Monday evening meetings of the counselling centre for this year will be held at 7:30 p.m. Monday and Dec. 8, in Metropolitan United Church assembly hall. This Monday, co-ordinator Roy Hundleby will discuss Using Art in Life Transitions. Next Monday, Ruth and Gordon Ralston of the Unitarian Church of Victoria will conduct a program on Human Sexuality. Cost for the two evenings is $2 or $1.25 each.

Special service for St. Andrew

To commemorate St. Andrew's Day, officers and members of the St. Andrew's and Caledonian Society will attend the 7 p.m. Sunday service at St. Andrew's Presbyterian Church.

Allen Houston, society president, will read the lesson. All members and friends are invited to a felloowship coffee hour in the social suite in the Kirk Hall following the service.

CITY AND DISTRICT CHURCHES

GOSPEL CHAPELS

OAKLANDS CHAPEL
Fernwood and Cedar Hill Road
SUNDAY
9:30 a.m.—Breaking of Bread
11:15 a.m.—Sunday School and Family Bible Hour
Speaker—Mr. G. Penman
3 p.m.—Memorial Service for Mr. John Smart of Emmaus Bible School Oak Park, Ill.
7 P.M.—Speaker: Mr. C. Penman
THURSDAY
8:00 p.m. Missionary Prayer Meeting
For Information and Counselling Monday through Friday Office Hours 10-12 a.m.—595-1411

VICTORIA GOSPEL CHAPEL
935 Pandora Ave.
Sunday, 9:30 a.m.
Worship and Breaking of Bread
11:15 a.m. Sunday School and Family Bible Hour: Speaker Mr. Bob Gill
7:00 p.m. Evening Service
Young people in Charge
Wed.: 8 p.m.: Missionary Meeting, illustrated address on Israel by Mr. Elie Nessim

ASSOCIATED GOSPEL CHURCHES

GOSWORTH ROAD
Community Church
2845 Gosworth Road
Rev. C. R. McKnight 386-9793
9:45—Sunday School
11:00—Worship Service
7:00—Evening Meeting
Tues. 7:30—Bible Study

EVANGELICAL FREE CHURCH

PARKDALE EVEN. FREE CHURCH
1095 Tolmie Ave. 382-7513
SUNDAY
Sunday School—9:45 a.m.
Morning Worship—11:00 a.m.
Evening Worship 7:00 p.m.
Pastor, Carl Klassen
479-4431 384-3646

PSYCHIC SCIENCE

VICTORIA CENTRE OF PSYCHIC SCIENCE
819 Fort Street
Sundays, 11 a.m.
Worship and Social Fellowship
Clairvoyance at every service
Sunday School—4 to 12 years
Mondays, between 7 and 9 p.m.—Contact Healing
Social and information period.
Every 1st and 3rd Wednesday monthly Tea and Psychic Readings—1:30-3:15 p.m.

LUTHERAN

LUTHERAN CHURCH OF THE CROSS
Cedar Hill and Cedar Hill Crossroad
Alfred J. C. Johnson, Pastor, 477-3851
10:00 a.m.—Divine Worship Service
11:00 a.m.—Sunday School and Bible Class
The Church Where Families Worship Together.
Evangelical Lutheran Church of Canada
(E.L.C.C.—formerly A.L.C.)
Visitors Welcome

Grace LUTHERAN CHURCH
1273 Fort St. 383-5256
Lutheran Church in America
(Across from Central Junior High)
11 A.M.—Worship with Holy Communion
Minister Rev. Ronald Nelson
"Come, let us worship the Lord!"

HOPE LUTHERAN CHURCH
MISSOURI SYNOD
1924 Carrick Street off Foul Bay
The Rev. L. M. Carlson, Pastor, 592-2306
Sunday School and Bible Class, 9:45 a.m.
Worship Service, 11:00 a.m.
A Church of "The Lutheran Hour" and "This is the Life"

GOOD SHEPHERD LUTHERAN CHURCH
2815 Cedar Hill Road
Rev. Fred Knebel, Pastor
10 a.m.—English Service
11 a.m.—German Service
11 a.m.—Sunday School

SPIRITUALIST

OPEN DOOR SPIRITUALIST CHURCH
1600 Oak Street
Sunday Service 7 p.m.
Wednesday 7:30 p.m.
HEALING
WELCOME TO THE FRIENDLY CHURCH

UNITARIAN

UNITARIAN CHURCH OF VICTORIA
106 Superior Street
10:30 a.m. "Why Increase Awareness? The Question is to You."
Mr. Menno Tromp

SOCIETY OF FRIENDS

(Quakers)
MEETING FOR WORSHIP
SUNDAY, 11 A.M.
VISITORS WELCOME
1651 FERN STREET

ANGLICAN

christ church cathedral
Quadra at Courtney
2 blocks up from Douglas
ADVENT SUNDAY
8:00 a.m. Holy Eucharist
9:15 a.m. Church School
9:30 a.m. Family Eucharist
11:00 a.m. Mattins and Sung Eucharist
5:15 p.m. Family Eucharist
7:00 p.m. Organ Recital
7:30 p.m. A Procession with Carols for ADVENT SUNDAY
WEEKDAYS
Mattins, 9:00 a.m.
Evensong, 5:15 p.m.
Holy Eucharist:
Tues., Wed., 11:00 a.m.
Thurs., 7:30 a.m., Fri., 12:15 noon

St. John's
QUADRA AT MASON
8:00 a.m. Holy Communion
9:30 a.m. Family Communion and Sunday School
(Nursery Facilities)
11:00 a.m.
Choral Communion
7:30 p.m. ADVENT CAROLS BY CANDLELIGHT
Thursday 10:30 a.m.
Holy Communion

ST. ALBAN'S
Ryan and Belmont
8:00 a.m.—Holy Communion
11:00 a.m. Mattins
WEDNESDAY, 10 a.m.
A. C. W. Corporate Communion
The Rev. F. W. Hayes

ST. BARNABAS'
Belmont and Begbie
7:45 a.m. Mattins and Holy Communion
9:30 a.m. Eucharist
10:30 a.m. Sung Mass
7:30 p.m. Evensong
HOLY COMMUNION DAILY
Rector: Canon B. T. Page, M.A.
595-8242

CHURCH OF ST. GEORGE THE MARTYR
Cadboro Bay Road and Maynard Street
Rev. Barry Jenks, 477-4705
Rev. Marlowe Anderson, 388-4639
8:00 a.m. Holy Communion
9:30 a.m. Family Advent Celebration and Eucharist
11:00 a.m. Choral Eucharist
Thursday 10 a.m.
Holy Communion

St. Luke's
Cor. Cedar Hill and Cedar Hill X Rd.
Rector: The Venerable C.E.F. Wolff
THE FIRST SUNDAY IN ADVENT
8:00 a.m. Holy Communion
11:00 a.m. Morning Prayer
Preacher: The Rector

ST. MARY'S
ELGIN ROAD
The Parish Church of Oak Bay
The Ven. Hywel J. Jones L.Th., Rector
8:30 a.m. Holy Communion
9:30 a.m. Family Eucharist
11:00 a.m. Mattins
Preacher
Rev. Prof. G. D. Kilpatrick M.A., D.D.
4:00 p.m. Holy Communion
SUNDAY SCHOOL
11:00 a.m. All Departments
THURSDAY
10:30 a.m. Holy Communion
MONDAY, DEC. 1
St. Andrew's Day
10:30 a.m. Holy Communion

ST. MATTHIAS
Richmond at Richardson
Rector
Rev. W. E. Greenhalgh, L.Th.
Assistant
Rev. David Fuller, B.Sc., M.Div
8:00 a.m. Holy Communion
10:30 a.m. Choral Eucharist
Church School and Nursery
Preacher: Canon Thomas Bailey
Thursdays:
10:30 a.m. Holy Communion

St. Philips
Neil Street and Eastdowne Road
Rector—Rev. D. Neil Robinson
8:00 a.m. Holy Communion
9:30 a.m. Family Eucharist
11:00 a.m. Choral Communion
7:00 p.m. Evensong
7:30 p.m.—All in a Family
Wednesday, 7:30 p.m.
Holy Communion
Thursday, 10:00 a.m.
Holy Communion

UNITED

FIRST UNITED CHURCH
Quadra at Balmoral
11:00 A.M.
MORNING WORSHIP
"NEGLECTED RESPONSIBILITIES MEAN LOST PRIVILEGES"
Rev. Hugh M. Hunter
Sacrament of Baptism will be administered
Church-School students attend first part of service and then proceed to classes.
Nursery and Toddler Facilities Available

METROPOLITAN UNITED CHURCH
Pandora at Quadra Street
FIRST ADVENT SUNDAY
11:00 a.m.
"WHERE IS HE?"
Dr. A. E. King
7:30 p.m.
"EMPOWERED FOR SERVICE"
Rev. E. L. Butler
Choir Director: Don Kyle, B.A., B.Ed.
Organist: Ursula Thomas, L.R.S.M.
10:30 a.m.
Church School

CENTENNIAL UNITED CHURCH
Gorge Road at David Street
(Opp. Colony Motor Inn)
Minister: Rev. John Travis
11:00 A.M.
"CHRISTIAN EDUCATION RESOURCES FOR CONGREGATION"
Guest Preacher:
REV. BILL HALE
Minister of Christian Education
Glad Tidings Pentecostal Church
Organist:
Ian Westmacott, A.R.C.T.

ST. AIDAN'S UNITED CHURCH
Richmond at Cedar Hill X Road
Ministers: Rev. J. Rae Allan
Rev. Clare Holmes
Music Director: Barbara Barclay
MORNING WORSHIP
9:30 and 11:00 a.m.
ADVENT CANDLE CEREMONY
9:30 a.m. All Sunday School Classes
Nursery Provided

OAK BAY UNITED
Mitchell and Granite
Minister: Rev. W. Van Druten
Organist: R. Kroeger
Youth Director: Ron Fuller
9:30 a.m. Church School
11:00 a.m.
MORNING WORSHIP
Kindergarten Nursery 11 a.m.

belmont avenue united church
2023 Belmont at Pembroke
595-4796
Rev. Robert F. McPherson
11:00 a.m., Morning Service
Church School and Youth Groups

CADBORO BAY UNITED
2625 ARBUTUS ROAD
10 a.m.
Dr. BOB McLAREN
"Jesus speaks in Parable"
2. Leaven
10 a.m.—Sunday School
Nursery Service Provided

FAIRFIELD UNITED CHURCH
Corner Moss and Fairfield Rd.
10:00 a.m. Family Service
11 a.m. Dr. A. Deans Peggs
(Nursery for Children)

A Warm Welcome for You at
GORDON HEAD UNITED CHURCH
Corner of Tyndall and San Juan
11:00 A.M.
"WHAT IS GOOD LIKE?"
Church School and Nursery
Rev. Franck Patterson, 477-6505

GARDEN CITY UNITED
4054 Carey Road
10 a.m.
Church School and Service
7 p.m.
United Advent Service at St. Joseph's (W. Burnside)
Rev. Geoffrey G. Smith
598-6170

James Bay United
511 Michigan St.
A friendly church serving the whole community since 1891.
Rev. R. H. Dobson, Minister
9:30 a.m. Sunday School and Family service
11:00 a.m. Morning Worship

We carry a full line of all types of
FRUIT TREES
FEATURE TREES OF THE WEEK:
DWARF BARTLETT PEARS 6.95 each
COMPACT LAMBERT CHERRY The smallest growing tree of the cherries. 5.95
Buy one compact Lambert, and any other variety of cherry for pollinating for 9.45
CEDRUS DEODORA 3-4 Ft. Size A graceful blue/green ornamental tree. 10.95
COLORADO SPRUCE Excellent selection from 2½ to 6 ft.
DOGWOODS
Cherokee Chief Bright, rosy, red flowers.
Rubra Beautiful soft pink.
Sweetwater The brightest red dogwood.
YOUR CHOICE 11.95
White Wonder A beautiful semi-weeping dogwood with very brilliant fall colouring. Large white flowers. 6-7 Ft.
Goldspot (Eddyii) A variated form of our native dogwood. Blooms in fall and spring at maturity. 6-7 Ft.
YOUR CHOICE 14.95
ALBA SIBIRICA A most beautiful shrub-dogwood with brilliant red branches. Flowers are small clusters of creamy white.
each 8.95
ROYAL OAK GARDEN CENTRE AND FLORIST
4456 WEST SAANICH RD. in the Royal Oak Centre
Phone 479-1116
Mon., Thurs., Sat. 9-5:30 Fri. 9-9, Sun. 10-5
OPEN 7 DAYS A WEEK

SAMPLE A SAAB SOON

Our Salesmen are waiting to take you for a Test Drive
Parkdale MOTORS LTD.
2151 BLANSHARD
386-2277
Dealer Licence No. D-26177

EATON'S **downtown**

Christmas Store Hours Daily: 9:30 a.m. to 9:00 p.m. Shop Sat. 'til 5:30 p.m.

Saturday is your last chance to beat the Christmas crowds and get Eaton's gift sale savings.

It's the last value-packed day of our big Anniversary Gift Sale. So hurry! Finish up your Christmas shopping, beat the rush, and get the low prices, too. Monday is too late!

Door opening specials on sale one hour only while quantities last. Personal shopping only.

Top value! Plain, fancy sportscoats

39.99

Polyester and wool blend sportscoats. Asst'd. 36-44. Limit 1 per customer.

Men's Casual Clothing, Dept. 429, Main Floor

Gift priced ties, a good assortment

1.99

Pick a handsome polyester tie from this specially priced assortment. Washable. Limit 3 per customer.

Men's Furnishings, Dept. 228, Main Floor

Pick a screen print skivvy special for

2.99

Crew neck, long sleeve. 100% cotton. Red, green, brown or peach. S.M.L. Limit 2 per customer.

Peppertree, Dept. 346, Main Floor

Sleeveless sweater vests on special

4.99

Washable acrylic vests with cable pattern front. Brown, royal, navy. 14-20. Limit 1 per customer.

Sr. Boys' Wear, Dept. 432, Third Floor

Get solid or print blouse values only

3.99 ea.

Asstd. solids and prints in nylon or polyester. S.M.L. and 10-18. Limit of 2 shirts per customer.

Popular Price Sportswear, Dept. 545, Third Floor

Selection of tops in easy care fabrics

99¢

Seconds. Tops, blouses, pullovers. Many one-of-a-kind. S.M.L.OS. Limit 3 per customer.

Budget Store Sportswear, Dept. 946, Downstairs Budget Store

Elastic leg briefs in pastels, white

59¢

100% acetate briefs in pretty pastels or bright white. S.M.L. Limit 5 per customer.

Lingerie, Dept. 209, Floor of Fashion

Young-look shoes in suede, leather

10.00 pr.

Co-ed styles in assorted styles with suede or leather uppers. Asst'd colors. Limit 2 pr. per customer.

Women's Shoes, Dept. 238, Floor of Fashion

Adidas jog shoes, on special Saturday

9.99

Multi-nub sole shoes with cognac colored trim. Broken sizes 3-12. Limit 2 pr. per customer.

Sporting Goods, Dept. 261, Lower Main Floor

Happy Foot socks, "seconds" only

89¢

Slight flaws will not affect wear. Green, brown, blue, grey, black, burgundy, 10½-12. Limit 2 per customer.

Budget Store Furnishings, Dept. 928, Downstairs, Budget Store

Slim and swagger umbrella savings

2.99

Pick print or solid colors to brighten rainy days. Umbrellas. Limit 2 per customer.

Umbrellas, Dept. 217, Main Floor

Save and sew 60" printed polyesters

3.99 yd.

Knits or woven florals and geometrics on dark grounds. We reserve the right to limit quantities.

Fabrics, Dept. 233, Third Floor

Pillows and sheet oddments priced at

2.49-5.99

Permanent press 50% polyester/50% cotton. Ass'd sizes, colors. We reserve the right to limit quantities.

Linens, Dept. 236, Third Floor

27"x27" Axminster wool mat values

1.25

Quality patterned mats with finished edges. Asst'd colors. Limit 2 per customer.

Floor Coverings, Dept. 272, Main Floor, Home Furnishings Building

Save on medicated Noxzema skin cream

69¢

Noxzema, the medicated skin cream that brings out your smooth skin. Limit 2 jars per customer. 6-oz. jar.

Drugs/Sundries, Dept. 212, Lower Main Floor

Craft special on 12" felt squares

15¢ ea.

Good quality rayon/wool felt squares in red, green and asst'd colors. We reserve the right to limit quantities.

Draperies, Dept. 267, Second Floor, Home Furnishings Building

Get steering wheel cover in 6 colors

99¢

Black, blue, brown, gold, green or red Orlon covers. Limit 3 per customer.

Auto Accessories, Dept. 263, Lower Main Floor

Christmas decor spray paint buys

99¢

Gold and silver spray paint for Christmas decor ideas. 13-oz. can. Limit 3 per customer.

Paints, Dept. 274, Lower Main Floor

Kodachrome Super 8 50' movie color film, now

4.19

Cartridge load movie film at this special price includes processing. Limited 2 per customer.

Cameras, Dept. 512, Lower Main Floor

Wrapped fruit and toffee candies for

98¢ lb.

Color assorted in time for Christmas nibbling. Limit 2 lbs. per customer.

Candies, Dept. 214, Lower Main Floor

BARRY KENNARD
Helps You Unwind
3-6 pm C-FAX 1070

The Daily Colonist.
(ESTABLISHED 1858)

7-DAY MONEY BACK GUARANTEE
USED CARS
peter pollen ford

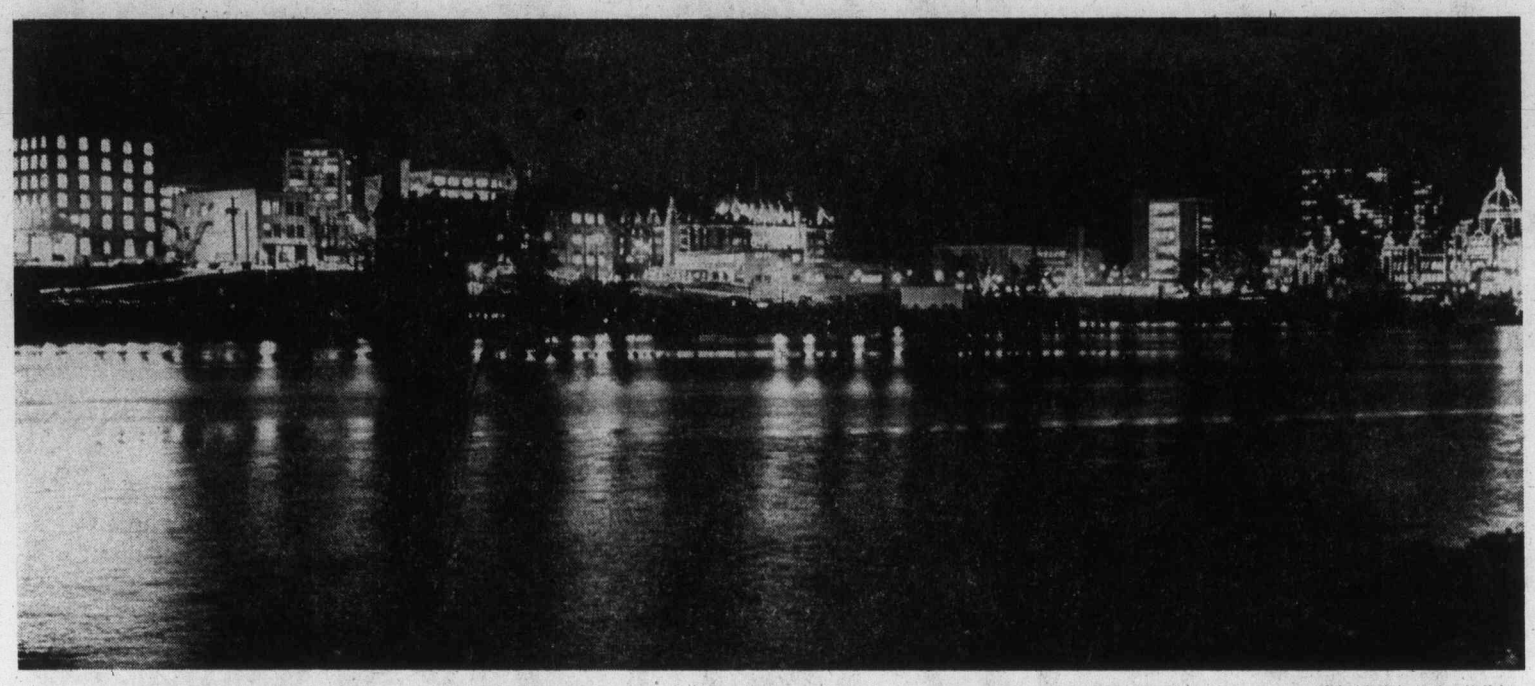

— Colonist photo by Ian McKain

Night magic If you think Victoria doesn't have magnificent night skyline, try view from Johnson Street Bridge. Pictures catches magic of bright lights on dark night, with lights running jagged columns into inky waters of Inner Harbor.

'Bastion fine'

Go small for beauty, cities told

By DON GAIN
Colonist Reporter

Small is beautiful and a wide variety of ownership is desirable in cities, Resources Minister Robert Williams told delegates to Habitat, a United Nations conference on human settlements, Friday night.

"Most public buildings are disasters," he said.

He compared the interesting treatment of Victoria's Bastion and Centennial squares and Nootka Court with the sterile Bank of Commerce plaza.

He said the Harbor Square complex, under construction, might suffer from the same malady "but it will match the federal building next door."

Pacific Centre in Vancouver is a poor substitute for the former "quality of Granville Street" which was lost when an old opera house, theatre and properties formerly in individual ownership were cleared away.

He decried the slum clearance and "bulldozer approach" to public building.

"There have been too many simplistic solutions. It's a terrible burden that's been dumped on the people. Modal, comprehensive solutions have wiped out the individual. Has anybody seen a shoe repair man in Pacific Centre lately? Or a range of marginal economic activity?"

Williams said he feared that Robson Street in Vancouver would probably suffer the same fate. It used to be a multiplicity of shops with a multiplicity of ownerships but, because of consolidation of ownership, its future is very much in jeopardy.

This consolidation of ownership should have been blocked, by the city or the province, he said.

Classical zoning

Victoria's Fort Street is an interesting street, Williams said, "a classical kind of strip zoning. Without this strip zoning we wouldn't have had Fort Street."

The warm, living, vital parts are those outside the plazas and this is where one finds the interesting mix of people, life and activity.

"The root cause is not so much public versus private ownership but large versus small," he said.

Black boxes in city centres take in whole city blocks and wipe out the mix of styles, ages and services.

Williams said his government had acquired CPR and Holiday Inn property in the Inner Harbor "for rich, diverse use — and to get past large ownership."

He made an oblique reference to lack of action on development of the area, which was frozen by the government, and added that "we now have a new mayor. We're looking forward to movement in probably a conservative direction."

"We hope to do better than the city with the Government (Street) mall."

He compared it to Water Street in Vancouver which is "one of the most exciting things I've seen. It's too bad the same plan was not applied here."

Earlier in his talk the minister described the degree of public land and private ownership as "a Canadian characteristic."

The only provinces which have less than 50 per cent public ownership are the "poor provinces, the Maritimes," he said.

In this regard, he said, Canada "is almost God's child."

Newfoundland, with 95 per cent, is highest, followed by British Columbia with 94.4. Even Conservative Ontario has 89 per cent and Quebec, under Duplessis, kept 92.7 per cent as public lands.

"Commons lands are an important heritage. Even in 20 years under (W. A. C.) Bennett, public lands remained intact."

B.C. had 6.8 million acres of provincial parks in 1972 when the NDP government came to power and now has 11.2 million acres.

Land heritage

"Without the public land heritage in this province this would never have been possible."

Williams spoke in the Georgian Room at the Empress Hotel. Other sessions of the two-day symposium, which began Friday morning, are being held in the Newcombe Auditorium. The conference concludes today with sessions from 9 a.m. to 5 p.m.

The symposium is one of a series being held across Canada under the sponsorship of the Canadian Habitat Secretariat to Habitat: United Nations Conference on Human Settlements, which will be held in Vancouver next May 31 to June 11.

As host of Habitat — to be the largest ever United Nations conference — Canada will be making important contributions to the world event.

Canada's position at next year's conference will be developed by drawing from the opinions and recommendations of governments, industries, non-government organizations, institutes and individuals.

Human settlements is a key term. It refers to all the physical facilities and service institutions required by humans wherever they live in a great city, town or small village. Included are housing, energy supply, work, transport, communications, water, sanitation, education, health, protection, government, law, economic management and facilities for leisure, recreation and the arts.

This time, Cook travels in style

Captain James Cook's return to Victoria next week will be quite different from his first visit to Vancouver Island.

His first stopover will be to the city's work yards on Garbally Road where he'll be measured for size and weight.

"We'll take the lid off him and take a good look at him to find what kind of pedestal he'll be standing on," Ainsley Helmcken, city archivist, said Friday.

Cook will make his return visit in the shape of a "heroic-scale" statue and will eventually take up permanent residence at the Causeway below the Empress Hotel.

Helmcken said the statue was to have been completed Friday and turned over to Air Canada for transportation from London, England, to Victoria.

"It took him more than two years to make his first voyage here (in 1778) and it'll only take him eight hours this time," he said.

The statue won't be standing on a high pedestal, Helmcken said. "We want people to look at him without hurting their necks," he said.

The statue, made in England, was commissioned by Mayor Peter Pollen at a cost of about $10,000.

The figure is an exact replica of the famous explorer, navigator and hydrographer. The material used is bronze-like, but more durable and cheaper than the real thing.

THE 1975 CANADIAN Forces campaign was a big success with military personnel and national defence department employees' contributions exceeded the campaign quota. Capt. P. R. Hinton presents cheque, representing the donations, to Eric Dowell, Victoria United Way campaign chairman. Watching are, D. H. MacDonald, department civilian co-ordinator and Capt. D. R. MacKean, the military co-ordinator for United Way.

United Way extends appeal another week

Victoria's United Appeal campaign is 70 per cent towards its $750,000 goal and the campaign will be extended another week after its scheduled end this weekend, chairman Eric Dowell said Friday.

Dowell said that during the past week donations started "rolling in quite fast" and about $75,000 had been received, mostly from corporate donors.

"It seems to take corporate and employee groups time," said Dowell, referring to the high receipts of the week.

But Dowell, who leads the campaign covering the area from Sooke to Sidney, isn't optimistic that the $750,000 goal will be reached.

"It looks like we're going to fall down, particularly in our residential campaign," Dowell said.

One reason, according to him, is the lack of volunteer canvassers to visit householders. He added that the election campaign is siphoning off interest and the mail strike is impeding donations.

The Victoria United Appeal serves 25 community agencies.

The campaign has ended for national defence personnel, both military and civilian, who have exceeded their assigned quotas.

The total amount presented to Dowell was $47,627.07, made up of $28,208.67 from the military, and $19,418.40 from civilian contributions.

The 1975 military co-ordinators were Capt. D. R. MacKean and Captain R. Strobl. Civilian co-ordinator was D. H. MacDonald.

Blind may hear 'walk' signals

Audible traffic signals are being considered for the downtown area as a result of a meeting between representatives of the blind and mayor-elect Mike Young.

The signals, which cost between $250 and $400 each, are connected to the Walk signals so that blind people can cross the streets without help.

Isabel Beveridge, Canadian National Institute for the Blind district manager, said one signal has been in operation for the past two years near the CNIB office at Blanshard and Fisguard.

That signal was installed on a trial basis, she said, and now it is hoped that the program will be expanded.

It emits a high-pitched beep when the Walk signal is on, and if there are two signals for both directions at the intersection the second signal is an interrupted beep.

"The signal isn't very noisy — it isn't a noise pollutant, but it is there for the blind to hear," said Ms. Beveridge.

The group which met Young has asked for signals to be installed at Yates and Douglas, Fort and Quadra, Blanshard and Pandora, and Douglas and Fisgard.

To finance convention centre

Tax hike favored by businessmen

Victoria's business community appears to be overwhelmingly in favor of the latest proposal for financing a convention centre.

The consensus is: "We need a convention centre; let's get on with it."

The proposal, worked out by an ad-hoc committee, calls for an increase in business tax by 20 per cent and using one-third of the total business tax revenue for a convention centre fund.

It is estimated that $400,000 a year would be generated to retire the debt incurred by the construction of a convention centre.

Gordon Schoor, president of the Victoria Restaurant Association, was the only one interviewed who didn't like the proposal, but he admitted that he didn't know too much about it.

Schoor said the city needed a convention centre but the cost shouldn't be borne by Victoria businesses alone.

"It should be supported by all municipalities; everybody would benefit from a convention centre," he said.

All others, however, expressed wholehearted approval of the plan.

Ken King, manager of Harbor Towers and a member of the Victoria Hotel and Motel Association, said it was "a great idea."

King said he is convinced that the association will support the proposal.

"A lot of dollars could be picked up if we had a convention centre. The only two slow months left would be December and January," he said.

"Victoria has a lot to offer; people want to come here, but we can't get conventions unless we have the facilities," King said.

Increasing business in the hotel trade, or rather extending the season, he said, would also help a lot of employees.

"Now, everybody works hard in summer and then comes winter and you have to let go some of your hardest workers," he said.

Jack Hutchins, president of the Greater Victoria Chamber of Commerce and manager of Simpsons-Sears, said he supports the proposal both personally and as chamber president.

"The chamber is fully behind the idea. We need this type of facility in Victoria," Hutchins said.

He also said a convention centre could be a money-maker. Given proper planning and management, it could be in the black after the first year of operation, he said.

"It's like any other enterprise: you need a good manager who can hustle and you'll make money," Hutchins said.

He praised the fact that the financial aspects are being discussed before anyone gets bogged down with design details.

Chamber manager Brian Small said if the proposal gets off the ground and financing is assured, the project would get financial assistance from the provincial and federal governments.

The plan has been aired before city council's finance committee but nothing is likely to happen before the new council takes office next year.

Three business groups have already given the proposal their blessings — the chamber, the Visitors' Information Centre and the Downtown Business Association.

Assault charge laid after nose smashed

A 27-year-old man, believed to be a U.S. resident, was expected to appear this morning in Victoria provincial court on a charge of assault causing bodily harm following a Thursday night incident in which a Victoria area man suffered a broken nose

Police said Robert Durie, 27, of 558 Broadway, received the nose injury along with a cut running from the top of his left eyebrow to the bridge of the nose in the incident outside the Colony beer parlor, 2852 Douglas, shortly before 6 p.m. Thursday.

Officers said a man was taken into custody Friday afternoon.

Police reports said Durie and a girl were playing pool in the beer parlor with two men. Not long after the game broke up, Durie was found lying on the pavement in front of the beer parlor entrance.

An axe with stains on the handle was found under a vehicle 20 feet away from Durie, who was taken to hospital and released after treatment.

Bawlf seeks 'circus' gift

When Premier Barrett "brings his circus to town," Victoria Ald. Sam Bawlf wants him to make a genuine gift to the taxpayers of Victoria.

Bawlf, a Social Credit candidate for Victoria in the Dec. 11 provincial election, said in an interview Barrett's visit to Victoria Saturday was a great opportunity for the premier to end his government's "terrible injustice" to the city's taxpayers.

"He should come across for the homeowners of this city who have been subsidizing his government by close to $1 million this year," said Bawlf.

He was referring to the fact that the provincial government pays only about one-third of regular property taxes on all its holdings.

The shortfall resulting from this has been estimated at $880,000 this year.

Bawlf said because the government is increasing its building program, the shortfall might double or triple in the next three years.

He said he expected the premier to make some announcements regarding projects which should have been announced some time ago.

"He'll be handing out some goodies. We know that his shopping list includes the announcement of a long-overdue hospital improvement," said Bawlf.

"It seems that the premier is engaging in the cynical, old-style politics of sitting on announcements for weeks and months until it's politically opportune to make the announcement," he said.

"But making these announcements shouldn't take him off the hook," he added.

"If ever the time has come to be accountable to the taxpayers of this city, this is the time," Bawlf said.

'Election' cheques annoy

A new kind of government handout has irritated some Victorians who received Mincome cheques this month.

The handout isn't the monthly income the NDP government has guaranteed to senior citizens and handicapped persons. It's the thinly disguised campaign literature sent along with the cheques that had several recipients complaining to the Colonist.

The small note, addressed to "Dear Friend," traces Mincome from its start three years ago, calls it a "first in North America," points out the program's lack of "distasteful" red-tape, and hopes "prices will steady and minimum incomes will increase to improve the quality of life."

As "practical proof" of the human resources department's intentions, the note announces that Mincome will be $265 effective Jan. 1.

It's signed by Premier Barrett and Human Resources Minister Norman Levi.

One recipient said he was "completely incensed by this disgusting form of electioneering."

BC75 X

Gustafson sets record as Cougars, Bruins tie

Jim Gustafson established a Western Canada Hockey League record Friday but Victoria Cougars fell 29 seconds short of recording their first win this season against New Westminster Bruins.

Playing at Queen's Park Arena in the Royal City, Cougars held a 5-2 lead at one point but watched it evaporate late in the third period as the Bruins salvaged a 5-5 tie.

Cougar-captain Gustafson scored a goal and assisted on another to set the new standard for points scored in consecutive games at 24, one more than the mark set by Bobby Clarke of Flin Flon Bombers in the 1967-68 season and equalled by Danny Gare of Calgary Centennials in the 1973-74 campaign.

Gustafson, who joined Clarke and Gare in the record book earlier this week, set the record with a spectacular turn-around move and pass to linemate Jeff McDill, who made no mistake for his 19th goal of the season. It came at 6:10 of the second period and boosted Cougars into a 2-2 tie.

After Tim Williams scored a shorthanded goal to give Cougars the lead for the first time in the fast, cleanly-played game, Gustafson rapped in his 23rd scoring shot of the season, on a power-play.

Cougars took a three-goal lead and appeared on their way to ending a losing streak against the Bruins at six games (including four exhibitions) when Curt Fraser connected midway through the period period.

But the Bruins refused to give up and dominated the final few minutes, getting the equalizer when Stan Smyl scored his second goal of the evening at 19:31. Cougar-rookie Rick Durston was serving a penalty at the time and Bruin-coach Ernie McLean had goalkeeper Carey Walker on the bench in favor of a sixth attacker.

Mike Will was the other Victoria goalscorer while Miles Zaharko and Rick Shinske completed the Bruin attack.

The result moved the Cougars to within three points of third-place Medicine Hat Tigers while the Bruins crept to within two points of the front-running Kamloops Chiefs in the Western Division.

Cougars see their next action Sunday at Memorial Arena when the Chiefs visit for a 7 p.m. game.

In other action Friday, the visiting Brandon Wheat Kings stormed to an 11-9 win over the Credentials; Saskatoon Blades scored a humiliating 11-1 victory over the visiting Lethbridge Broncos and Regina Pats posted a 7-5 decision over the sagging Clubs in Winnipeg.

VICTORIA 5, NEW WEST. 5

First Period
1. New Westminster, Hobbins (Smyl, Pachal) 9:17.
2. New Westminster, Smyt (Pachal) 9:39.
3. Victoria. Will (5), (Fraser, Hill) 10:47.
Peanity: Hochstetter (NW) 14:08.

Second Period
4. Victoria, McDIll (19), (Gustafson, Lucas) 6:10.
5. Victoria, Williams (4), (Anderson, Durston) 9:54.
6. Victoria, Gustafson (23), (Lucas, Peter) 16:13.
Penalties: Hill (V) 3:10, Fraser (V) 8:00, Victoria bench minor 10:02, Shinske (NW) 12:06. Schamehorn (NW) 15:23.

Third Period
7. Victoria, Fraser (11), (Gloeckner) 7:11.
8. New Westminster, Zaharko (Lofthouse, Maxwell) 10:23.
9. New Westminster, Shinske (Smyl, Fleck) 13:45.
10. New Westminster, Smyl (Lofthouse, Shinske) 19:31.
Penalty: Durston (V) 19:17.
Stops by:

Bannerman (V)	6	9	7	—22
Walker (NW)	4	6	3	—13

Attendance: 2688.

REGINA (7) — Keith Downton 3, Rob Tudor 2, Jon Hammond, Gerald Minor. WINNIPEG (5) — Tom Roulston 3, Kevin McCarthy 2, Attendance: 1000.

LETHBRIDGE (1) — Grant Eakin. SASKATOON (11) — Blair Chapman 3, Stan Gulutzan 2, Bernie Federko, Fred Williams, Neil Hawryliw, Bryon Baron, Bruce Hamilton, Ron Birns. Attendance: 2502.

BRANDON (11) — Dale McMullin 3, Gerald Stoughton 2, Dan Bonar 2, Bill Derlago 2, Mike Bradbury, Murray Thompson. CALGARY (9) — Clint Eccles 2, Paul Enquist 2, Jeff Bandura, Jerry Bancks, Gary Rissling, Dave Colbourne, Elmer Ray. Attendance: 2654.

WESTERN DIVISION

	P	W	L	T	F	A	Pts
Kamloops	25	18	4	3	136	85	39
New West.	25	17	5	3	130	86	37
Med. Hat	25	12	9	4	125	108	28
VICTORIA	24	11	10	3	104	105	25
Edmonton	20	7	11	2	94	89	16
Calgary	21	5	16	0	70	115	10

EASTERN DIVISION

	P	W	L	T	F	A	Pts
Saskatoon	23	14	5	4	132	85	32
Winnipeg	26	10	14	2	118	131	22
Brandon	23	9	10	4	98	94	22
Lethbridge	25	10	14	1	102	131	21
Flin Flon	23	7	13	3	87	144	17
Regina	22	5	14	3	82	105	13

Next games: Tonight — Calgary at Kamloops, Saskatoon at Medicine Hat.

Vikings, Vikettes extend win skeins

By REG REYNOLDS

University of Victoria's varsity basketball teams ran their unbeaten streaks to five games Friday.

Guard Robbie Parris outplayed the big men and sparked the Vikings to a 69-67 victory over University of British Columbia Thunderbirds in a Canada West University Athletic Association men's game played before a crowd of approximately 700 at the McKinnon gymnasium.

Vikettes had an easier time of it in their game as Marg Mainwaring, Edna Ritchie, and Lorna McHattie hit for double figures and the Vikettes downed the Thunderettes, 59-47.

The UVic squads will try to keep their unbeaten records intact when they host the UBC squads again today. The women play at 6:30 p.m. and the men play at 8:30

The Thunderbirds have the biggest team in the league with six-foot-eleven Mike McKay, six-foot-eight Jan Boh and six-foot-eight Bob Dunlop, but it was the five-foot-seven-and-a-half inch Parris of the Vikings who stole the show.

Parris scored a season high 16 points and came up with big baskets and plays in clutch situations. His biggest contribution came when he scored in the last second to give UVic a 3533 halftime lead and then scored the first four points of the second half and assisted on a basket by David Speed as UVic went ahead, 39-34.

Lee Edmondson also played an excellent game for Vikings, leading the team in rebounds with nine and points with 20. He helped Vikings stay close in rebounding and scored key baskets when the Thunderbirds were rallying late in the game.

Vikings shot 34 per cent to the Thunderbirds 36 per cent and UBC held a 35-30 edge in rebounds but made 18 turnovers to Vikings 16.

In the women's game, Miss Ritchie played a standout game leading Vikettes to a nine-point halftime lead.

Vikettes shot 44 per cent to Thunderbirds 34 per cent and were able to hold a comfortable lead despite some sloppy passing in the second half.

In other CWUAA men's games: Lethbridge defeated Saskatchewan, 69-56; and Calgary thumped Alberta, 84-44. In women's games, Alberta downed Calgary, 75-48; and Saskatchewan edged Lethbridge, 69-67.

VIKINGS (69): David Speed 5, Chris Hebb, Lorne Dakin 2, Jim Duddridge 18, Lee Edmondson 20, Bert Zethof 8, Tim Carlson, Doug Mosher, Ben Shotton. Rob Parris 16, Mickey Welder.

THUNDERBIRDS (67): Bill Berzins 4, Jan Bohn 12, David Craig 11, Dave Kirzinger 2, Ed Lewin 2, Mike McKay 8, Chris Trumpy 19, Ralph Turner 9, Bob Dunlop, Mike Ferguson, Brian Sutherland-Brown.

THUNDERETTES (47) — Tara Smith 6, Laury Watson 2, Laura Stewart 7, Rose Sebellin 4, Sara Lindsay, Judi Kent 16, Sharon Williams 2, Deretta Smith 3, Louisa Zerbec 7.

VIKETTES (59) — Laury Grimston 5, Leslie Godfrey, Jan Turner 1, Jan Nowell 2, Marg Mainwaring 14, Mairi-Anne Longmore, Ronni Hind. Lorraine Mosher 2, Theresa Marcin 2, Cathy Auburn 6, Lorna McHattie 12, Edna Ritchie 15.

Shamrocks share in league awards

VANCOUVER — Victoria Shamrocks earned more than their share of honors Friday at the Western Lacrosse Association's annual awards banquet.

Shamrocks placed three players on the all-star team and team captain Ranjit Dillon was presented with the Maitland Trophy as the player best combining ability, sportsmanship and assistance to minor lacrosse. Dillon was also named as runnerup to the all-star squad.

Selected to the premier team were goalkeeper George Grover, defender Mike Beaulac and forward Charn Dhillon — all of Victoria — forwards Wayne Goss of New Westminster Salmonbellies and Ron Pinder of Vancouver Burrards and defender Bob Salt of the Burrards.

Victoria goalkeeper Skip Chapman and forward Wayne Sutherland of Nanaimo Timbermen were also named as all-star runners-up.

And Shamrock-coach Archie Browning and Ross McDonald, coach of the Mann Cup champion Vancouver Burrards, were named co-winners of the coach of the year award.

League scoring leader Goss won the Denny Huddleston Memorial Trophy and was named, along with Salt, co-winner of the Commission Trophy as the league's outstanding player.

Pinder won the Ed Bayley Memorial Trophy as the league's top rookie and Nanaimo rookie Gary McLaughlan won the Leo Nicholson Memorial Trophy as the most valuable goalkeeper.

Mike Walsh of the Shamrocks was runner-up to Pinder as rookie of the year.

Sport digest

Canada falls behind

MEXICO CITY (CP) — Mexico won both singles matches Friday to take a 2-0 lead over Canada in their Davis Cup tennis second-round qualifying tie.

Mexico's Marcelo Lara easily beat Dale Power of Toronto, 6-2, 6-1, 6-2, after Joaquin Loyo-Mayo twice rallied to defeat Rejean Genois of Quebec City, 4-6, 6-1, 6-2, 8-6.

The best-of-five tie continues with doubles competition today.

Final berth for Vic High

KAMLOOPS — Victoria won all four of its matches Friday and clinched a berth in the B.C. high school girls volleyball championship.

The Vancouver Island champion scored straight game victories over North Surrey, Mission, Penticton and defending-champion Burnaby Central and now is the only unbeaten team in the 18-team tournament.

Today Vic High plays Notre Dame of Vancouver and Courtenay and then will meet the second-place team in the championship match.

Courtenay suffered two defeats Friday and was relegated to consolation play.

Oak Bay, the other Island representative, picked up two victories Friday but can't finish any better than 10th.

UCLA limps to Rose Bowl

LOS ANGELES (AP) — John Sciarra passed to tight-end Don Pederson for two touchdowns and UCLA overcame 11 fumbles Friday to limp its way into the Rose Bowl with a 25-22 victory over arch-rival Southern California in a United States college football game

Sciarra, running the UCLA Veer attack mostly on the ground, completed just three passes. But his completions of 18 and 19 yards to Pederson gave the Bruins a 25-14 lead and UCLA's often-maligned defence came up with the key plays as Southern Cal lost its fourth game in a row.

Best flashes old form

STOCKPORT, England (Reuter) — George Best, former Manchester United soccer star, made a triumphant return to the English League after a two-year absence when he led Stockport County to a 3-2 victory Friday over Swansea.

Best had a hand in all three Stockport goals in the Fourth Division match.

His corner kick after 19 minutes was dropped over the line by the Swansea goalkeeper. Best set up the second goal and scored himself late in the game.

Best, 29, has played in friendly and testimonial matches in recent weeks to regain his form following his decision to return to the game He has been out of the game following his run of disputes with Manchester United two years ago for breach of various club rules.

According to the Solunar Tables calculated for this area, the best times for hunting and fishing for the next 48 hours will be as follows (Times shown are Pacific Daylight Times):

TODAY
12:50 7:30 1:25 7:55

TOMORROW
1:40 8:20 2:10 8:50

Minor periods, shorter duration, light type.

Major periods, lasting 1½ to 2 hours, dark type.

Mt. Douglas fourth in badminton

VANCOUVER — Mt. Douglas was in fourth place Friday following the first ehree rounds of play in the B.C. high school badminton championship.

A second-place finisher last year, Mt. Douglas had 11 points, only one point back of Golden and Richmond, but seven points behind Abbotsford.

Port Alberni, the only other Vancouver Island team, was fifth with 10 points, while defending champion St. Georges-Crofton House, is seventh with nine points.

Play resumes today with the final games slated for 6 p.m.

Hockey scores

AMERICAN
New Haven 3, Baltimore 1.
Rochester 5, Nova Scotia 4.
Springfield 8, Providence 4.

QUEBEC MAJOR JUNIOR
Montreal 8, Cornwall 0.
Quebec 9, Chicoutimi 4.
Shawinigans, Laval 4.
Sherbrooke 12, Hull 5.

WESTERN INTERNATIONAL
Kimberley 7, Spokane 2.

ONTARIO MAJOR
Kitchener 11, St. Catharines 3.
Kingston 4, London 3.
Sudbury 10, Oshawa 1.
Hamilton 5, Ottawa 3.

B.C. JUNIOR
Langley 12, Maple Ridge 3.
Penticton 7, Nanaimo 3.

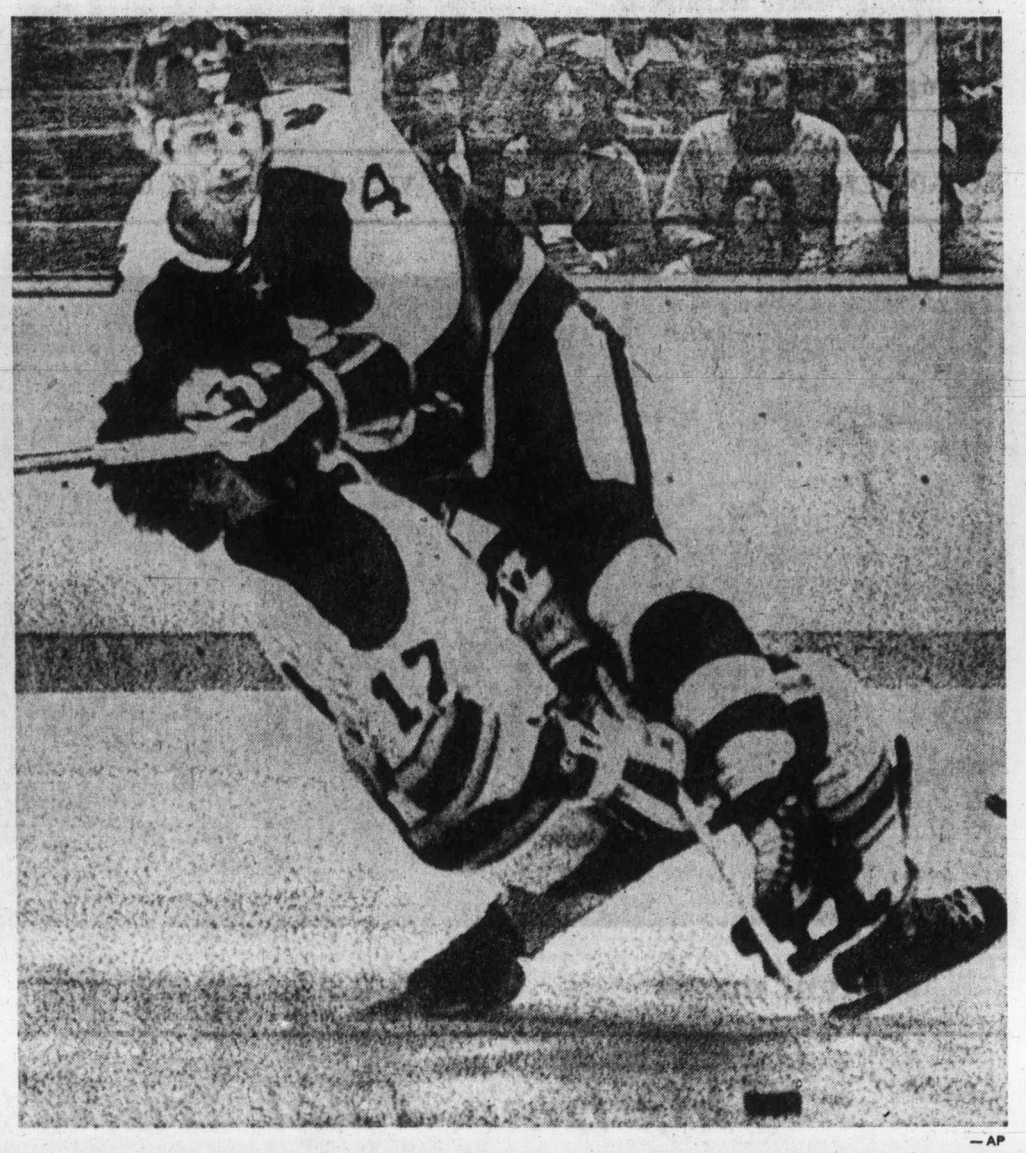

—AP

CRUNCHING CHECK is administered by Toronto's Dave Dunn (4) to rightwinger Hillard Graves (17) of Atlanta during National Hockey League action Friday in Atlanta where the Flames scored a 6-3 win over the Leafs. Graves contributed one of the goals.

Gare continues goals' spree

Buffalo's Danny Gare ran his goals streak to seven in six games and a league-leading 18 for the season Friday night to spark the Sabres to a 4-2 win over host California Seals in National Hockey League action.

The Sabres, who stretched their Adams Division lead over Boston Bruins to eight points, spotted the Seals a two-goal lead in the first period, got one back in the second and then ran in three goals in the third period.

Peter McNab started Sabres on their way back with his ninth goal of the season after Dave Hrechkosy and Bob Murdoch got the Seals off to a solid start.

Gil Perreault got the equalizer in the second minute of the last period with Gare potting the winner midway through the third as the Sabres peppered Gilles Meloche with 18 of their 36 shots in the last 20 minutes. Gare got the insurance goal with 1:02 remaining and Meloche on the bench in favor of an extra attacker.

In Friday's only other game, Larry Romanchych scored his third and fourth goals of the season as Atlanta Flames trimmed Toronto Maple Leafs, 6-3.

The win moved the Flames into sole-possession of third place in the Patrick Division, shunting New York Rangers into last place, while the loss left Toronto three points behind the Bruins in the Adams Division.

Errol Thompson led Toronto scorers with two power-play goals just 22 seconds apart, the first with two Flames in the penalty box

Tonight's Vancouver at Montreal game will be telecast on Channels 2 and 6, starting at 5 p.m.

★ ★ ★

BUFFALO 4, CALIFORNIA 2.

First Period
1. California. Hrechkosy (5) (Merrick, Pappin) 15:13.
2. California, Murdoch (9) (MacAdam, Maruk) 16:40.
Penalties—Hait (B) 4:57; Guevremont (B) 8:21; Martin (B) 13:52.

Second Period
3. Buffalo, McNab (9) (Lorentz, Guevremont) 12:41.
Penalties—Hampton (C) (minor, major) Gare (B) (major) 10:05.

Third Period
4. Buffalo, Perreault (13) (Korab, Stanfield) 1:04.
5. Buffalo, Gare (17) (Ramsay) 10:33.
6. Buffalo, Gare (18) (Ramsey) 18:58.
Penalties — Girard (C) 0:21, Ramsay (B) 1:31.
Shots on goal by:

Buffalo	5	13	18	—36
California	12	7	4	—23

Goal—Deslardins. Buffalo; Meloche, California.
Attendance—7615.

TORONTO 3, ATLANTA 6

First Period
No scoring.
Penalty—Dunn (T) 10:40.

Second Period
1. Atlanta, Romancyhch (3), (Meehan, Manery) 8:43.
2. Toronto, Thompson (3), (McDonald, Hammarstrom) 11:18.
3. Toronto, Thompson (4), (McDonald, Ferguson) 11:40.
4. Atlanta, Lysiak (8) 17:26.
Penalties — Salming (T) 7:48, Kryskow (A) 9:44, Kea (A) 11:11, McDonald (T), Quinn (A) 15:35.

Third Period
5. Atlanta. Graves (6), (Bennett) 1:28.
6. Atlanta, Romanchych (4), (Lysiak, Ecclestone) 7:49.
7. Atlanta, Comeau (6), (Bennett, Carriere) 15:49.
8. Atlanta, Kryskow (3), (Manery, Bouchard) 16:16.
9. Toronto, McKenny (6) 17:44.
Penalties — Turnbull (T) 3:15, McKenny (T) 6:40, Meehan (A) 14:09, McKenny (T) 14:28.
Shots on goal by:

Toronto	9	14	13	—36
Atlanta	10	8	14	—32

Goal—Thomas, Toronto; Bouchard, Atlanta.
Attendance—12,664.

Saanich rallies for win

Saanich Braves beat back the challenger Friday and extended their lead to eight points in the South Island Junior "B" Hockey League.

Ron Jobson scored at 13:57 of the third period to give Saanich a 5-4 win over Esquimalt Legion in a game played before a crowd of 796 at Esquimalt Sports Centre.

Esquimalt had led, 3-0, after one period, but Jobson and Ron Vincent scored twice and Murray McLaren once for Saanich

John Entzminger scored twice and Jim Entzminger and Kevin Kennedy connected once each for Esquimalt.

In a game at Lake Cowichan Arena, Mark Coloumbe scored two goals to help Lake Cowichan Bairds to a 6-5 win over Juan de Fuca Gulls.

Thunderettes top Vikettes

VANCOUVER (CP) — University of British Columbia Thunderettes blanked University of Victoria Vikettes, 3-0, in Canada West University Athletic Association women's volleyball Friday. Game scores were 15-3, 15-7 and 15-10. The Thunderettes now are undefeated in three starts while the Vikettes have won two and lost two.

Referees and coaches first grant targets

WINNIPEG (CP) — Health Minister Larry Desjardins has announced a $20,000 Manitoba government grant for a program to help coaches and referees to reduce violence in amateur hockey.

Desjardins, the minister responsible for amateur sport and physical fitness programs, said it is important to discourage the "win at all costs" philosophy.

"Research seems to indicate that the best way to avoid violence in amateur sport is to start with the coaches and referees . . ." he said.

The grant will be given to the Manitoba Amateur Hockey Association and a staff member from the community recreation branch will conduct the clinics for coaches and referees.

Aussies head for test win

BRISBANE (Reuter) — Australia made 94 for no wicket after a pace attack had shot the West Indies out for 214 in under four hours on the opening day of the first cricket test Friday.

Ian Redpath and Alan Turner shared the unbroken opening stand during the day's final session that drove home Australia's advantage.

But the outstanding Australian performance was provided by 24-year-old all-rounder Gary Gilmour whose left arm seam bowling accounted for four important West Indian wickets at a personal cost of 42 runs.

Hoop going tough for city schools

Belmont Braves and Parkland Panthers were the only Greater Victoria schools to score victories over Lower-Mainland opposition in B.C. high school boys' exhibition basketball Friday.

Darrell Johnson scored 24 points and Bruce English 19 points as Belmont defeated Mission, 74-64, at Spectrum, while Parkland downed Killarney, 66-45, in the Peninsula Tournament at Claremont.

In other games: Mennonite Educational Institute of the Fraser Valley region whipped host Spectrum, 69-35; Courtenay Towhees drubbed Vic High Totems, 87-49, at Campbell River; Cowichan edged Esquimalt, 59-57, also at Campbell River; Centennial of the Fraser Valley thumped host Mt. Dougas Rams, 85-50; Queen Elizabeth of Vancouver defeated visiting Reynolds Roadrunners, 63-51; and in other Peninsula Tournament games, Carson Grahame of Vancouver edged Dunsmuir, 60-56; Vernon got by Claremont, 64-61; and Magee of Vancouver beat Nanaimo, 59-52.

And at Prince George, Charlie Fisher hit for 20 points and four other Bays hit in double figures as Oak Bay crushed the Rainmakers, 95-64.

Additional sport P. 24, 25 and 28

COUGAR Hockey

DENNIS FENSKE
CENTRE

Sunday, 7 P.M.
Memorial Arena
Event No. 13
VICTORIA COUGARS
take on
KAMLOOPS
Adults $300, Youths and Senior Citizens $1.75
Children Under 12 $1.25

TURKEY SHOOT

SAT. and SUN.
NOV. 29th and 30th
10 a.m.—Dark
S.V.I. Rangers
Grounds on Luxton Road
Everyone Is Welcome To Attend!
LUCKY CIRCLE CARDS—
CLASSIFICATIONS

Host Canada sets entry deadline for big September hockey series

TORONTO (CP) — Canada has set a deadline of Dec. 31 for five other countries to confirm in writing they will participate in a 196 international hockey tournament.

Toronto lawyer Alan Eagleson says he is confident the United States, Sweden, Finland and Czechoslovakia will confirm their participation, but he has some doubts about the Soviet Union.

"I will never be certain about the Russians until I have it in writing," Eagleson told a news conference Friday.

A one-month tournament is proposed for September, and while no sites have been set, Toronto and Montreal have been mentioned as possibilities.

Eagleson, appointed by the federal government to head a tournament organizing committee, had just returned from Stockholm where the six countries agreed in principal to the series which would include a team of National and World Hockey Association players.

"The specifics now are that by Dec. 31 we have to have confirmation in writing from the teams," he said.

"If we have that confirmation, on Jan. 7 a meeting will be held in Toronto of the tournament directorate which will announce the final details as to the schedule."

It will be a single round-robin event and the two top teams will participate in a best-of-three final.

A week before the tournament, a referees' clinic will be held and two referees will be invited from each foreign country, Eagleson said. Canada will invite six.

The tournament referees will be ochosen by the tournament directorate.

"International Ice Hockey Federation rules will govern the series except that helmets will be discretionary and a one-referee two-linesmen system will be used," Eagleson said.

Eagleson said he would not announce financiial details of the tournament until the federal government approved his committee's budget.

He said most countries were delighted with the financial arrangements proposed by Canada, but the Soviet Union and Czechoslovakia asked for more money and a Canadian commitment that the tournament would be held every year.

Canada rejected both requests. "Our position is that this is a trial affair and we didn't want to get tied in to a yearly tournament."

Canada made one concession to the Russians by promising to re-enter the IIHF world championships in 1977.

Canada withdrew from the world championships in 1970 when the IIHF refused to allow professional players to compete. The IIHF has since changed its rules to allow participation of North American pros.

With Eagleson at the Stockholm meetings were Don Johnson, president of the Canadian Amateur Hockey Association, and Gordon Juckes, CAHA executive-director.

Eagleson pointed out that if the proposed 1976 tournament fails to materialize because of the countries backs out, then Canada would be freed from its obligation to enter the 1977 world championships. He noted that Canada reserves the right to cancel the 1976 tournament if even one country does not confirm its intent to participate.

The Canadian team for the 1977 world championships would likely be drawn from WHA teams, Eagleson said, since that league has promised it would provide players for such competition. The NHL has not committed itself to provide players because, it argues, the world championships in April conflict with the NHL playoffs.

The Canadian team for the 1976 tournament will include the best pros from both the NHL and WHA. Eagleson said he will not participate in selecting the players. He plans to recommend that a three-man committee select a coach and then those four persons would select a team.

He noted that players such as Swedes Borje Salming and Inge Hammarstrom of the NHL Toronto Maple Leafs, and several Sweden and Finland natives with the Winnipeg Jets, would be given clearance to play for their native countries if they chose to.

He said he thought it unlikely that Czechoslovakia would want Vaclav Nedomansky of the WHA Toronto Toros back with his native Czech team since the big centre was in disfavor for having defected to Canada two years ago.

Eagleson said there was some difficulty in persuading the U.S. to enter the tournament because the Americans felt they could not ice a competitive team. They agreed after he pointed out there are about 50 or 60 U.S. natives available in the NHL and WHA, including such well-known players as Mark and Marty Howe of the WHA Houston Aeros and Curt Bennett of the NHL Atlanta Flames.

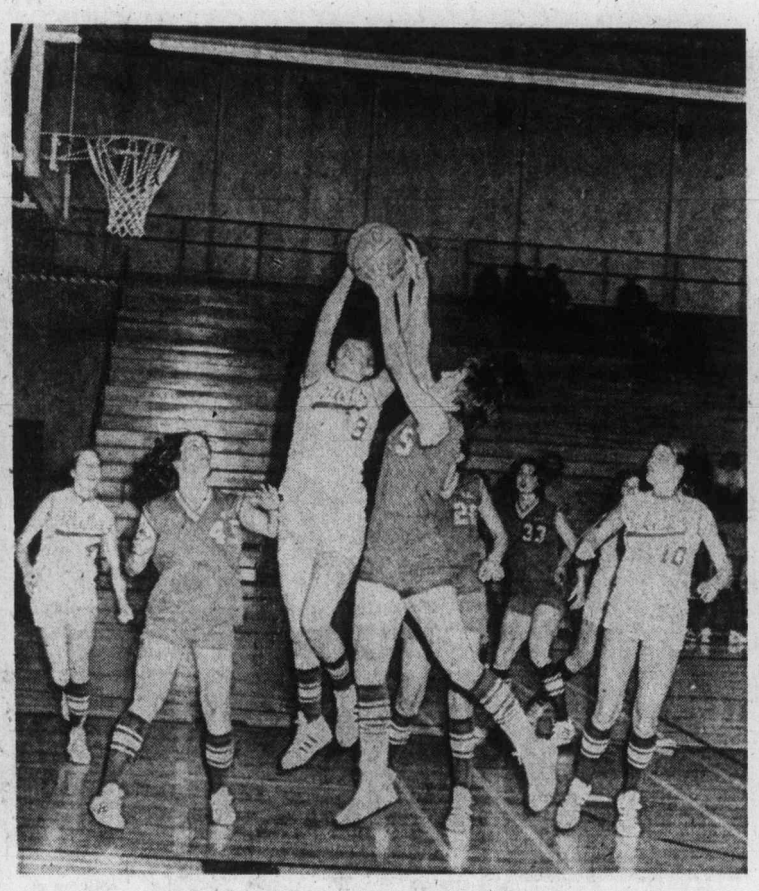

—Rob Duffus photo

Vikettes on way to basketball win

Marg Mainwaring (18) of the UVic Vikettes and Laura Stewart of UBC leap for loose ball during action Friday night at UVic where the Vikettes scored a 59-47 win. (See Page 22). Others shown, from left, are: Laury Grimston (4) of Vikettes, Deretta Smith (45) of UBC, Judi Kent (33) of UBC and Ronni Hind of UVic.

Europeans sparkle

Winnipeg Jets and Toronto Toros gave 10,842 fans at Maple Leaf Gardens Friday a sneak preview of what could take place next year in the proposed international hockey tournament.

European imports accounted for six of the eight goals in the World Hockey Association game, which ended 5-3 in favor of the Jets and the nine Scandinavians on the Winnipeg roster turned in a fine performance.

Swedish rightwinger Anders Hedberg, who scored three times earlier this week, powered the Jets with two goals — his 17th and 18th of the season — and Mats Lindh, another Swede, added a goal to the victory.

Hedberg's linemate Ulf Nilsson had a pair of assists but the third member of the high-flying trio, Canadian superstar Bobby Hull, was held pointless.

Norm Beaudin and Bill Lesuk completed the scoring for the Jets, who moved into first place in the Canadian Division, two points up on Quebec Nordiques.

Former-Czechoslovakian star Vaclav Nedomansky scored two goals — his 18th and 19th — and set up another by countryman Richard Farda for the Toros, who remain mired in the Canadian Division cellar with a 5-11-2 record, worst in the league.

In other action, Ron Climie scored three goals to lift New England Whalers to a 7-3 win over the visiting Denver Spurs; Bob Sicinski scored two goals and Indianapolis Racers surprised the Crusaders 3-1 in Cleveland; and Houston Aeros equalled a league record for consecutive home victories by topping the Edmonton Oilers 7-4 at The Summit.

The Whaler victory moved New England into first place in the Eastern Division, one point up on Cleveland and Cincinnati Stingers Racers are only two points behind the second-place clubs.

In Houston, Frank Hughes scored three goals and Larry Lund added two to help the Aeros to their eighth home win this season, and 14th overall, tying the record set last spring by the Whalers.

DENVER (3) — Ralph Backstrom (7th), Bob Liddington (3rd and 4th). NEW ENGLAND (7) — Ron Climie (11th, 12th, and 13th), Rosaire Paiement (3rd), Tom Webster (8th), Wayne Carleton (10th), Larry Pleau (1st). Attendance: 10,387.

INDIANAPOLIS (3) — Bob Sicinski (2nd and 3rd), Dick Procaviat (2nd). CLEVELAND (1) — Russ Walker (9th). Attendance: 10,644.

WINNIPEG (5) — Anders Hedberg (17th and 18th), Bill Lesuk (5th), Matts Lindh (3rd), Norm Beaudin (7th). TORONTO (3) — Vaclav Nedomansky (18th and 19th), Richard Farda (6th). Attendance: 10,842.

EDMONTON (4) — Ken Baird (9th), Norm Ullman (8th), Tim Sheehy (7th), Rusty Patenaude (15th). HOUSTON (7) — Frank Hughes (8th, 9th and 10th), Larry Lund (6th and 7th), Don Larway (8th), Andre Hinse (3rd). Attendance: 10,235.

Sport today

BASKETBALL

10 a.m. — Continuation of Peninsula exhibition high school tournament, games continuous through to 8:30 p.m., Parkland School.

2:30 p.m. — Senior women's exhibition, Victoria Home Lumber vs. UVic Jayvees, UVic.

4:30 p.m. — Intercollegiate junior men's exhibition, UVic Jayvees vs. UBC, McKinnon gym.

6:30 p.m. — Canada West University Athletic Association women's game: UVic Vikettes, vs. UBC Thunderettes, McKinnon gym.

8:30 p.m. — Canada West University Athletic Association, men's game: UVic Vikings vs. UBC Thunderbirds, McKinnon gym.

7 and 8:30 p.m. — High School boys' exhibition games: Belmont Braves vs. MEI, Spectrum vs. Mission, Spectrum Community School.

RUGBY

1 p.m. — Victoria Union, second division: Velox vs. Nanaimo, Lambrick Park; UVic Saxons vs. Oak Bay, UVic; UVic Norsemen vs. Agrarians, UVic.

2:30 p.m. — Victoria Union, first division: Castaways vs. Velox, Carnarvon Park; Oak Bay Wanderers vs. UVic Vikings, Windsor Park.

2:30 p.m. — Victoria Union, second division: Cowichan vs. Royal Roads, Duncan.

FIELD HOCKEY

12:45 p.m. — Vancouver Island Women's Association: Mariners vs. Pirates, Beacon Hill Park; Hobbits vs. Sanderlings, Parkland High School; Evergreens vs. Rebels Red, Windsor Park.

2:30 p.m. — Vancouver Island Women's Association: UVic vs. Oak Bay, UVic; Castaways vs. Vagabonds, Windsor Park; Rebels Gold vs. Sailors, Lansdowne Junior High School; Sandpipers vs. Rebels, Oak Bay High School.

SOCCER

2:15 p.m. — Vancouver Island League, premier division: Victoria West vs. Gorge-Molsons, Royal Athletic Park.

HOCKEY

8:30 p.m. — Big Six League; James Bay Canadians vs. Chemainus Blues, Fuller Lake Arena.

Gillespie trophy awarded Wilson

Rob Wilson of Incogs was presented with the prestigious Gillespie Perpetual Trophy on Friday at the annual awards banquet of the Victoria and District Cricket Association.

First awarded in 1956, the trophy goes to the player who, during the season, "has contributed most to the game by his sportsmanship and outstanding ability". Wilson is only the second Incog player to win the award, Reg Wenman taking it in 1957.

Other individual awards this season went to Bob McKay of Alcos, Neville Askew of Cowichan and Dave Shaw of Castaways.

McKay won the Castaways Shaker as the bowler taking the greatest number of wickets (55); Askew collected the Walton Cup as the bowler with the best average (6.15 runs per wicket); and Shaw, who had a league-leading 51.8 runs per game average, earned the Hobday Cup as the batsman with the greatest number of runs (673).

Team awards went to Alcos, who won the Colonist Cup as league champions, and shared the Knockout Cup limited-overs championship with Albion and Oak Bay.

Nanaimo boxer bows

MONTREAL — James Kenty of the U.S. scored a unanimous decision over Mike Griffith of Nanaimo, Friday, in the Montreal International Competitions 1975 amateur boxing tournament.

Griffith, 17, was a replacement in the lightweight class for Pan-Am Games gold medalist Chris Clarke of Halifax, who withdrew before the start of the competition and was subsequently suspended by Canadian officials.

The Cuban national team continued to dominate the tourney.

Pro basketball

NBA

Boston 114, Atlanta 107.
Kansas City 98, New Orleans 97.
Phoenix 110, Portland 101.
Chicago 89, Milwaukee 69.
Philadelphia 113, Seattle 94.

ABA

St. Louis 113, Indiana 112.
New York 116, Virginia 97.
Denver 140, San Antonio 136.

CHRISTMAS MIRROR SALE

SUPPLIED OR INSTALLED BY
A-1 GLASS CO.
2919 BRIDGE ST.
386-3761
Many sizes and styles to choose from at various prices . . .
FREE DELIVERY FOR CHRISTMAS

DORMAN'S
PRE-CHRISTMAS SALE
ENDS SATURDAY
5:30 p.m.
DORMAN'S STORE FOR MEN
1328 DOUGLAS STREET AT JOHNSON
384-5311 384-8931

The luxury of DOWN!

The most practical, unique gift you could ever give! Year round sleeping comfort as millions of tiny filamehts interlock to keep out cold — hold in body warmth. Pure goose down comforters and pillows with non-slip, removable covers that eliminate bed-making forever.
eiderdown shop
720 Yates St. Mall
384-0133
Direct from our Victoria factory to you.

McDONALD SUPPLY LTD.
FALL APPLIANCE & CARPET SAVINGS

AMANA
You're invited to see for yourself that the Radarange MICROWAVE OVEN oven is the fastest, safest and most economical way to cook today.

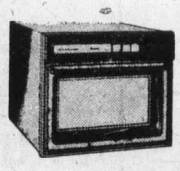

Model R-2
(saving 50%-75% of the electricity you normally use in cooking)
Just stop in and we'll prove it to you.
Models Available from $439-$699

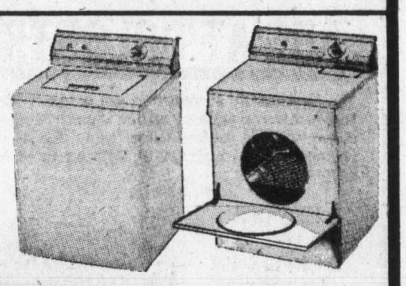

WHIRLPOOL WASHER & DRYER
Not exactly as shown.
Heavy Duty units 599.00 Per Pair

SPECIAL Radarange MICROWAVE OVEN DEMONSTRATION
FRIDAY NIGHT 6 to 9 P.M.
SATURDAY 10 A.M. to 4 P.M.

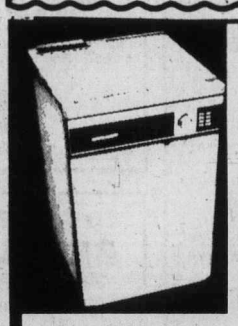

ROPER DISHWASHER
BUILT-IN or PORTABLE
Reversible panel inserts with five different colours. A real convenience feature that will save you much time and effort, and at the same time increase the saleability of your home.
from $299.00 to $359.00

FLOORCOVERING
Peerless Carpets distributed by McGrath
Special savings on all McGrath carpets for the months of Nov. and Dec. Treat your family to a special print in your kitchen for Christmas.
Madrid Print $7.98 sq. yd.

McDONALD'S GUARANTEE You Must Be Satisfied !
ONE STOP SHOPPING FOR BUILDERS, THEIR HOME BUYERS AND BUDGET CONCIOUS CONSUMERS.
2025 QUADRA STREET, VICTORIA, B.C. TEL. 386-6745

GENERAL MEETING
SPORTS COUNCIL
VICTORIA CURLING CLUB
1952 Quadra
SUN., NOV. 30
Lower Lounge, 8 p.m.
Important Agenda
Sports Travel Fund
All sports please attend
Lounge Facilities Open

All Cat's my name Clothes for guys 'n' gals my game
1618 Gov't

NOW OPEN!

NOTICE
ALL SCHOOL DISTRICT No. 61 PLAYFIELDS
Due to excessive moisture, all school playfields will be closed until further notice.
Published by Greater Victoria School Board

Bay Meadows results, entries

SAN MATEO, Calif. — Results of Friday's thoroughbred racing at Bay Meadows with entries for today:

First Race — $4,800 claiming, three-year-olds, six furlongs:
Big Stormy (Pierce) $12.60 $7.80 $4.60
Mr. Tubiflex (Peichoto) 15.80 3.00
Shavers Swinger (Volzke) 3.40
Also ran: Solar Fury, Muggo, Mr. Oly, Vererable II, Windy Deck, Greek Billigs, Sunkist Honey, Mr. Take Five, Chevamatic.

Second Race — $3,200 claiming, three-year-olds and up, one and one sixteenth mile:
Losers Win (Andrews) $23.60 $10.80 $6.00
Vegas Fool (Al Diaz) 7.80 4.40
Getting Lucky (Yaka) 3.80
Also ran: Burin, Olympiad Right, Hi-H-Dash, El Concho, Hare, and Hound, Son Of A Duke, T. C. Too. Beau Cecil, Confidentially. Time 1:45 1-5.
Daily Double paid $202.80.

Third Race — $3,100 claiming, three and four-year-olds, mares, one and one sixteenth mile:
Disturbing (Pierce) $5.20 $4.00 $3.40
On A Whim (Lewis) 5.40 3.80
Chateaustar (Volzke) 3.80
Also ran: Kid Joe Poliski, Top Prophet, Standoff, Makyawannaholla, Its A Small World, Royal Pacer. Royal Marking, Bold Knight. Time 1:43 4-5.

Fourth Race — $5,000 maidens, two-year-old fillies, one mile:
Squaw Peak (Pierce) 158.20 $9.80 $5.80
Bid Boldly (Al Diaz) 12.40 6.60
Secret Excuse (Aragon) 3.20
Also ran: Royal Snooze, Chandry Flats, Haughty Naughty, Captivating Ms., Sfera, Hamoa Moon, Sindecision. Time 1:39 3-5.

Fifth Race — $4,500 claiming, three-year-olds and up, fillies and mares, six furlongs:
Teruko (Long) $38.60 $16.40 $9.00
Auntie Irene (Bautista) 5.00 3.00
Greek Control (Caballero) 3.60
Also ran: Sighing Seas, Grounded Julie, Water Pail, Worthy Cause, Shoe Shoe Brat, Scarlet Heather, Ronnie S., Flikering Moment, Kings Folly.
$5 Exacta paid $605.

Sixth Race — $7,500, allowance, three-year-olds and up, six furlongs.
Fleet Oley (Mena) $4.40 $3.60 $2.40
Less Rest (Volzke) 5.80 2.60
dh-Ali Host (Munoz) 2.10
dh-Pee Wee Painter (RM Gonzalez) 2.40
Also ran: Nibelung, Swordfish Able, Advisedly. Time — 1:10 2-5.
dh—Dead heat for third.

Seventh Race — $6,500, claiming, three-year-olds, one and one-sixteenth miles.
Launch (Munoz) $13.40 $7.80 $3.80
Fort Ruler (Mena) 6.00 3.20
Say Can You See (Loseth) 2.40
Also ran: Tetramorph, Terrifico, Wabuki, Terronsa, Mt. Morla, Kings Domaine Coat Of Armor. Time — 1:43 4-5.
$5 Exacta paid $185.00.

Eighth Race — $20,000 added, two-year-old fillies, six furlongs.
Any Time Lady (Bautista) $7.40 $4.20 $3.60
Gummtime (Schacht) 6.00 4.20
Strange Royalty (Munoz) 4.20
Also ran: Perfect Portion, Jan Gin, Mz Escort, Schon. Time — 1:10 4-5.

Ninth Race — $7,000, allowance, two-year-olds, one and one-eighth miles.
Bold Journal (Bautista) $8.20 $3.80 $2.80
Morning Run (Pierce) 4.20 3.00
Special Wish (Leonard) 4.20
Also ran: Northern Fighter, Ethwanda Falls, Paultime. Time — 1:49 4-5.
$5 Exacta paid $77.00.
Attendance 13,832. Mutuel handle $1,624,037.

Entries

FIRST RACE — $6,000, claiming, three-year-olds and up, six furlongs:
x-Prince Pharos (107) Loseth
My Bonus (114) Valenzuela
Santana Sands (114) Leyne
Tsar Dushan (114) Caballero
Joes Swap (114) Skinner
x-Eternal Banner (106) Munoz
x-Lonely Sailor (107) Gonzalez
Lucky Glen (114) Wilburn
Squirreley Walker (114) Goldsmith
Ding Dong Duke (114) Mena

SECOND RACE — $6,000, claiming. three-year-olds and up, one and one-sixteenth miles:
x-Sam Craig (107) Johnson
x-Money Game (109) Gonzalez
x-Scare Tactics (107) Munoz
Guide Tour (117) Lewis
Gilltown Bill (114) Goldsmith
x-Solid Top (107) No Boy
Tin Drum (114) Volzke
Red Tag Special (114) Yaka
x-Old Fooler (109) Andrews
x-Cherdamar Cup (109) Loseth

THIRD RACE — $5,000, maidens, two-year-olds, six furlongs:
Ready Power (118) Lanoway
Stymies Image (118) Caballero
x-Morning Came (113) Munoz
Number One North (118) Schacht
Prince Bilea (118) No Boy
Noble Envoy (118) Archuleta
x-Legendary Knight (113) Gonzalez
Blue Avenger (118) Diaz
Quite A Show (111) Mena
A One (118) Leonard
Ribo Loma (118) Ramirez
Little Zak (118) Lawless
Gold Account (118) Long
Blue Raider (118) Pierce
One Eyed Gunner (118) Volzke
Justice J.A. (118) Peichoto

FOURTH RACE — $13,000, claiming, three-year-olds and up, six furlongs:
x-Billy Club (112) Munoz
Windsors Rip (112) Mena
Island Drifter (112) Yaka
Running Fleet (114) Vasquez
Victorian Image (115) Long
Avenging Spirit (114) Pierce

FIFTH RACE — $7,000, claiming, three-year-olds and up, six furlongs:
x-Disinherited (107) Munoz
Wine Count (114) Caballero
Super Mac (112) Long
Old Memories (114) Rosales
Tenino Ville (114) Pierce
Hawaiian Holiday (114) Olivo
Mon Arrive (114) Wilburn
Ruleall (114) Shoemaker
Kaual Prince (114) Yaka
Obie Tuff (115) Guerra

SIXTH RACE — $12,000, claiming, three-year-olds and up, one and one-sixteenth miles.
Lainero (114) Caballero
Introductivo (117) Pierce
Power Reign (114) Goldsmith
Dads Bag (117) Vasquez
Pelegrin Sands (114) Diaz
Cupatin (114) Yaka
Steel A March (112) Shoemaker

SEVENTH RACE — $7,500, claiming, three-year-olds and up, six furlongs.
The Bureaucrat (117) Diaz
Driftin Along (114) Rosales
Commune (114) Caballero
No Respect (120) Pierce
Wheres The Store (112) Long
x-Sonic Shuttle (107) Munoz
x-Jeffrey Lewis (112) Gonzalez
Elgotso (114) Wilburn

EIGHTH RACE — $100,000 added California Juvenile Stakes, two-year-olds, one and one-sixteenth miles.
More Thanks (114) Burkes
Fleeting River (114) Caballero
Tellys Pop (122) Mena
Moshe Peking (114) Vasquez
Imacornishprince (114) Hawley
Hotchis Boy (114) Long
Mighty Strong (117) Shoemaker
Double Dealer (119) Howard
Nightly Caper (114) Munoz
Body Bend (117) Gonzalez
Bold Impulse (119) Pierce
Crafty Native (114) Diaz

NINTH RACE — $7,000, allowance, three-year-olds and up, one and three-sixteenth miles.
x-Jesson R. (114) Leonard
x-O. Bell (109) Gonzalez
x-Agent Provocateur (109) Aragon
Federal III (114) Schacht
Proficient (114) Mena
x-Johnny Cash (109) Bautista
Golden Trio (117) Diaz
Don Gutto (117) Volzke
x-Rain Hat (115) Munoz
x-Gay Banquet (109) Loseth
x-apprentice allowances.
Clear and fast. 1st post 12 noon P.S.T.

Selections

1. My Bonus, Lucky Glen, Joes Swap.
2. Tin Drum; Old Fooler, Guide Tour.
3. Noble Envoy. Blue Raider, A One.
4. Victorian Image, Billy Club, Running Fleet.
5. Wine Count, Obie Tuff, Mon Arrive.
6. Dads Bag, Cuptain, Lainero.
7. No Respect, Elgotso, Commune.
8. Telly's Pop, Bold Impulse, More Thanks.
9. Golden Trio, Gay Banquet, Proficient.

One Best: Telly's Pop.

B.C. bantam final on Sunday

Oak Bay Invaders carry an unbeaten record into the B.C. bantam football championship.

The Vancouver Island champions will play North Shore Argos for the provincial title in a sudden-death contest 1 p.m. Sunday at Royal Athletic Park.

Invaders, unbeaten in eight league and two playoff games, earned the berth in the championship by defeating Cowichan Chiefs, 29-14, while Argos became the Mainland representative by tripping up Surrey Rams, 28-14.

U.K. soccer

LONDON (Reuter) — Results of United Kingdom soccer matches Friday:

ENGLISH LEAGUE
Division IV
Exeter 1, Doncaster 0
Lincoln 3, Scunthorpe 0
Stockport 3, Swansea 2
Tranmere 3, Watford 0

Ballard wants Tiger-Cats

HAMILTON (CP) — If the price is right, Harold Ballard wants to buy Hamilton Tiger-Cats.

The hockey impressario of Toronto's Maple Leaf Gardens and owner of the National Hockey League's Toronto Maple Leafs says: "I would love to have the team."

In a telephone interview from Atlanta, where the Leafs were scheduled to meet the Flames Friday night, Ballard observed:

"Hamilton is one of the best, if not the best, football cities in North America."

He admitted he has already made an offer for the team and, along with his son, Bill, vice-president of corporate development at the Gardens, has talked to Ticats' principal owner, Mike DeGroote.

DeGroote is reported to already own 50 per cent of shares in the Canadian Football League team. The other shares belong to the Ticats board of directors that includes Ralph Sazio, the club's president and general manager.

Three years ago the Hamilton team was evaluated about $800,000. Since that time, their rivals, Toronto Argonauts, were sold to Bill Hodgson for a reported $3.5 million.

DeGroote said recently he was not actively attempting to divest himself of his shares in the Tiger-Cats.

Rogers an Oiler — at last

EDMONTON (CP) — John Rogers has joined Edmonton Oilers — two years after turning down an offer from the World Hockey Association club in favor of Minnesota North Stars of the National Hockey League.

Bill Hunter, Oilers' general manager, has called Rogers up from Spokane, the Edmonton farm team where the former Edmonton Oil Kings captain was playing himself into shape. He will be in the lineup Sunday night against Calgary Cowboys.

Rogers played less than 50 games in the NHL. He spent most of his first year on the bench or on a plane to Minnesota's farm club in New Haven. Last season he played only four games in the NHL.

The 22-year-old right winger scored 63 goals in his last year with the junior Oil Kings in 1972-73. He was drafted in the second round by the North Stars, who outbid the Oilers,

THELMA DAWSON
PROGRESSIVE CONSERVATIVE
IN
ESQUIMALT
AN HONEST ALTERNATIVE ON DEC. 11

FOR INFORMATION OR TO HELP
478-3135
Farmers Market 1604 Island Highway
Inserted by Committee to elect Thelma Dawson
POE

WATCH FOR
Zellers
CHRISTMAS
BONUS SALE
Mon. Dec. 1st

SANYO
Home Entertainment and Automotive Products For 1976
ARE AT COLORTRON
The Shea family at Colortron are proud of our new line—Sanyo. After examining all the import lines, we feel that Sanyo is one of the best values today! Sanyo combines top engineering and high quality with all those features you want today.
LIKE THIS TOP LINE 1976 26" SANYO COLOR Model 62CC10
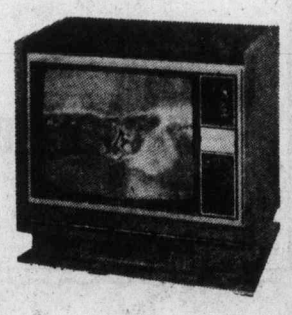
• 100% Solid State Hi-Performance Chassis • Black Matric Picture Tube • 'Trimatic' Color Tuning • Rich Walnut Canadian Series Cabinet
$799.95
OR $30 DOWN $30 A MONTH (36 Months)
SPECIAL AUDIO PACKAGE
Big, beautiful sound with Sanyo quality in this special package featuring DCX 1800 AM/FM receiver (2x9 Watts RMS), TP1800 belt drive transcription turntable and magnetic cartridge and two SX-2050 air suspension speakers.
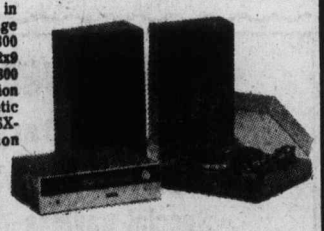
NOW ONLY $439.95
• Easy Terms •
COLORTRON
COLOR TV — STEREO — QUAD

ERWIN SHEA
3180 HARRIET RD. (Just off Burnside)
383-9113
Open Tues. to Sat. 8:30 to 5:30
Open Friday 'til 9 p.m.
TWO GENERATIONS OF SHEAS SERVING VICTORIA

STEVE SHEA

CONNOLLY'S
GARDEN CENTRE
3388 DOUGLAS
LAWNMOWER SALES AND SERVICE
Formerly "World of Pleasure" Next to the Red Lion
SHRUBS
Good selection of evergreen and flowering shrubs in one gallon containers. Your choice
SALE PRICE 1.49 each
TROPICAL PLANTS
Indoor house plants in 2½" pots. Ideal for terrariums.
SALE PRICE 3/1.29
BONE MEAL
6-lb. bag of organic fertilizer. Ideal for planting with fruit trees, bulbs, shrubs, etc.
SALE PRICE 2.99 each
30-lb. POTTING SOIL
All purpose garden soil. Ideal for indoor plants. Sterilized and weed free.
SALE PRICE 1.49 each
ROT-IT
Compost builder, converts leaves, sod, grass clippings and garden wastes into a rich humus. 30-lb. bag.
SALE PRICE 3.99 each
BIG TROPICALS
Indoor house plants in 6" pots. Choose from rubber, split leaf or aphalandra.
SALE PRICE 5.49 each
LIME SULPHUR
Ideal for control of Peach leaf curl, insects, apple scale etc. Spray now. 40 fluid oz. tin.
SALE PRICE 1.79 each
BIRD SEED
6-lb. bag, specially formulated for wild birds.
SALE PRICE 1.79 each
OPEN SUNDAY
CHRISTMAS SALE
STARTS NOV. 29, ENDS DEC. 7th

EXTRA SPECIALS!
Spark Plugs
A limit of ten per customer ..... SALE PRICE 65¢
FRUIT TREES
Your choice of apple, peach or pear. Two-year field grown, plant now.
Sale Price 4.88 each
STEER MANURE
40-lb. bag composted, sterilized, pulverized.
Sale Price 1.69
19" BAMBOO RAKE
Sturday construction wooden handle. Reg. 3.29
Sale Price 2.49
10% OFF ALL REGULAR PRICES for Old Age Pensioners
STOP HERE
CONNOLLY'S
3388 DOUGLAS
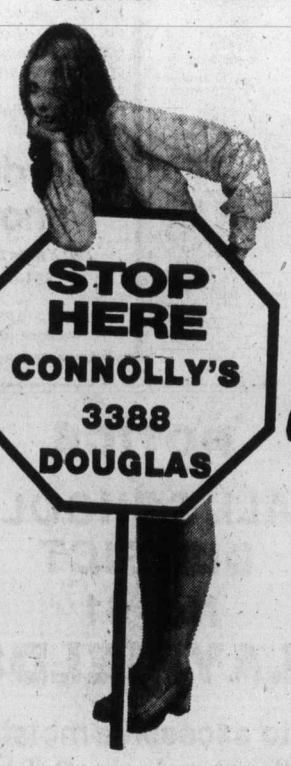
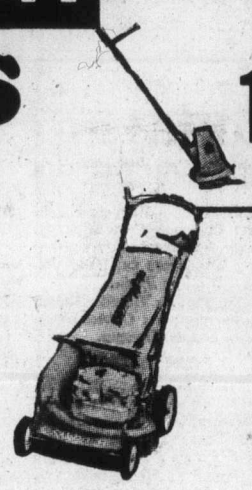
ELECTRIC NEEDIE
Reduced by 15% OFF
SNAPPER LAWN MOWERS
Reduced by 15%
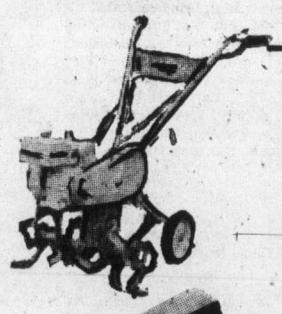
ROTO TILLERS
Reduced by 15%

DISTON SHEARS
Hand and upright 1/2 PRICE
TORO LAWNMOWERS
Reduced by 15%
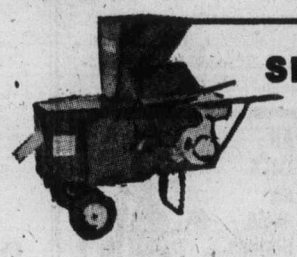
SHREDDERS
Reduced by 15%
"Big enough to Know how - small enough to care!"
382-9118
Next to the Red Lion on Douglas
3388 DOUGLAS

Thoughts By RHOMBERG

Concerning Productivity

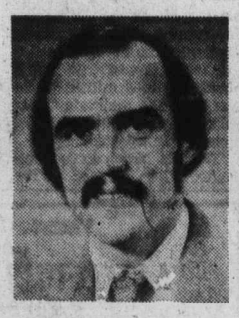

"We absolutely must come back to the strict rule of thought that says that if you are capable of working, what you take out of the barrel is directly related to the work you put in . . ."

". . . more positively, we have to build in great incentives for production, and that means letting the worker keep more of his earnings, and transferring a little less rapidly to the non-worker."

Saanich & The Islands

VOTE

RHOMBERG Edgar **X**

LIBERAL

Information, please call 385-5306

Inserted by Saanich & The Islands Liberal Committee

Soccer to shed transfer system

LONDON (AP) — The English Soccer League proposed Friday to end the traditional retain-and-transfer system and leave professionals free to negotiate their own contracts.

The new formula was hammered out in talks between the league and the Professional Footballers' Association.

The league clubs will be asked to rafity the scheme in January. It would come into effect in the 1977-78 season.

If the plan is passed, players will be free as soon as their contracts expire They will be able to talk terms with any clubs, and even negotiate signing-on fees.

At present, even though a player's contract with a club has expired, he still is bound to the club until it negotiates a transfer fee with another club.

Britain's soccer pros have argued for years that they are victims of an outdated system of serfdom.

"I am delighted," said Derek Dougan, chairman of the 2,500-member PFA, of the new plan.

"These negotiations will benefit everyone. I think it will improve relationships between clubs and players.

Under the new deal, clubs still will be able to buy and sell players while they are under contract. But observers predicted an end to mammoth transfer fees.

If a player's contract ends and he decides to change teams, his new club will have to pay compensation to his old club. They would be based on a complicated formula involving the player's age, the grade of soccer he has played in, and the terms offered by his former club.

Signing-on fees would be a new factor in British soccer.

At present a player changing clubs receives five per cent of the transfer fee, provided he did not request the transfer If he asks to change clubs, he gets nothing.

Just as the league was getting ready to announce the new deal, Derby Country bought winger Leighton James from Burnley for $630,000 — oneof the biggest fees in British soccer.

Power creates problems

Victoria Home Lumber's biggest problem this year is finding competitive teams to play against.

The senior "A" women's basketball club is so powerful this season that most Vancouver Island clubs available to play provide little opposition.

This weekend, the club has arranged a pair of exhibition games and one of them could be a fair test. They play University of Victoria Juniors at 2:30 p.m. today at UVic and host the strong University of British Columbia Thunderbirds at 12:30 p.m. Sunday in the McKinnon gym.

The game with UBC will be followed by a women's league game between UVic juniors and London Boxing Club.

Home Lumber takes a 13-game winning streak into today's contest and most of their victories have come with ease. In four Women's League games, Home Lumber has outscored the opposition, 281-107, with the closest game at 50-32 win over Senior "B" II.

Under the tag Saanich Westerners last year the Victoria squad was the only Island team in the Inter-City Women's League, but this year the Vancouver-based league was revamped and Home Lumber was cut adrift.

To stay active the Senior "A" team is competing in the Women's League but the opposition is made up of junior and senior "B" teams.

This year the team, which inclules former Canadian team players Mary Coutts and Angie Doble in the lineup, has added Vancouver guard Wendy Grant and former UVic Vikette guard Donna Blackstock.

The addition of the two fine guards has made the Home Lumber squad a top contender for the Canadian championship.

The big problem will be finding enough top competition to keep in top form. The Home Lumber girls have played four games against Seattle Sandpipers, the top senior women's team in Washington, and have won all four games.

At first Home Lumber had some trouble arranging games, but Mrs. Coutts says now that their reputation has grown they are in demand.

On Dec. 27 Home Lumber will travel to Seattle for a top-calibre tournament which will include teams from Seattle, California and Vancouver.

Scorpions seeking breathing room

	P	W	L	F	A	Pts.
VICTORIA	8	5	3	783	772	10
Vancouver A's	8	5	3	813	798	10
Capilanos	8	4	4	635	657	8
Burnaby	8	4	4	827	776	8
North Shore	8	2	6	785	833	4

Next game: Today—VICTORIA vs. Vancouver Capilanos, Winston Churchill School, Vancouver.

Victoria Scorpions can gain some breathing room in the Dogwood Senior "A" Men's Basketball League this weekend.

With the season half completed Scorpions are tied for first place with Vancouver Athletics, both with 5-3 records, and they play perennial rival Vancouver Capilanos today and Sunday at Sir Winston Churchill school in Vancouver.

Capilanos and Burnaby Bullets are tied for third place with 4-4 records.

Scorpions swept a pair of games from the Bullets here last weekend and now are hoping to pull off their first road sweep of the season.

Capilanos, who beat out Scorpions in last year's B.C. playoffs, split the series played in Victoria three weeks ago. Capilanos won the first gamee 83-78 but Scorpions won the second game 57-55.

In games played Thursday, Derek Sankey scored with 25 seconds remaining to give the Athletics a 105-103 win over the Capilanos while league-leading scorer Brent Watson scored 24 points as the Bullets outscored North Shore Mountaineers, 134-123.

Watson has 205 points, 27 more than Scorpion Bob Burrows who led the league with 421 points last season.

Scoring leaders:

SCORING

Bob Burrows	178
Brian MacKenzie	127
Dave Morgan	109
Dave Mulcahy	109
Gord Hoshal	86
Gary Budd	46
Don Burrows	40
Mike Bishop	26
Chris Hall	22
Walt Burrows	21
Barry Burch	18

Vic West hopes to snap slump

Victoria West will be out to regain a share of second place in the Vancouver Island Soccer League's premier division today at Royal Athletic Park

Losers of their last two starts but still only three points out of first place, Wests will meet Gorge-Molsons in a 2:15 p.m. match.

Vic West has 10 points from eight starts and a firm grip on fourth place while Gorge-Molsons, upset by rival Gorge United last time out, are in a fifth-place tie with Oak Bay.

Molson will welcome back goalkeeper Graham Lee, recovered from a back injury, and midfielder Mark Robb, returned from holidays.

BIG BAND SOUND

Of Geo. Kraeling's Orch. featuring

CY DIBNAH

One of Canada's accomplished clarinet-saxophone artists performing Saturdays for dancing in the spacious Seaview Room, on the shores of Cordova Bay.

Instrumentalist 8:45-9:30, dancing 9:30-12:30 a.m. $6 a Cpl.

McMorran's Table Res. CORDOVA BAY Lth. 656-5224

A 'Sounder' Investment ...that lasts a Lifetime For only $599.00

Hammond Organ Studios

In Victoria at 3400 Douglas Street Phone 388-9177

ego interiors

WHEN WERE YOU IN LAST?

1028 Fort (Near Cook)

CANADIAN UNION of POSTAL WORKERS

The Canadian Union of Postal Workers, Victoria Branch, apologizes to local businessmen and residents for the hardship suffered during the current postal strike.

We will return to work when:

- **Postmaster General Mackasey bargains with our negotiatiors in good faith;**
- **We receive a living wage;**
- **There are no further attempts to break our union.**

FINAL 2 DAYS

2 MEMBERSHIPS 2 for 1 THE PRICE OF 1

BUY 1, RECEIVE 2, give the 2nd Membership to a friend, or keep it yourself!

Just say "Charge it", CHARGEX, master charge

If you have a few curves or inches in the wrong places, an exclusive European Spa reducing and firming program is for you.

The shortest membership available is 20 visits for $20. Visits must be used in 5 weeks. Cost per person would be $10 for 10 visits. An incentive will be offered for enrolling on your first visit.

European Spa FITNESS CENTRES

Call Now! 'til 10 P.M. 595-5252

1570 HILLSIDE AVE.

NANAIMO 754-2355 775 North Terminal

AT THE FOGHORN

DANCING To "Slingshot"

The James Bay Inn

Two Great Places to Dine

LITTLE ITALY RISTORANTE

TIFFANY DINING LOUNGE

270 Government Street 384-7151

PEARKES Arena 3100 TILLICUM 386-6664

PUBLIC ICE SKATING

FRIDAY

7:00-9:45 p.m.—Public

SATURDAY

10:30-12 noon — Family

1:30-3:30 p.m.—Public

8:00-10:00 p.m.—Public

SUNDAY

1:30-3:30 p.m.—Public

7:00-9:00 p.m.—Public

PARENTS AND TOTS

Monday 1:30-3:00 p.m.

Wed., Fri. 10:00-11:30 a.m.

SKATE RENTALS AND SHARPENING AVAILABLE

TIE A YELLOW RIBBON AT THE OAK . . . with "BRANDY"

658-5231 for reservations

Open 9 p.m. to 2 a.m. FRI.-SAT.

The Thatch CABARET

THE ROYAL OAK INN

4680 Elk Lake Drive

WATCH FOR

Zellers

CHRISTMAS BONUS SALE

Mon. Dec. 1st

ROOTS

Feet for shoes...

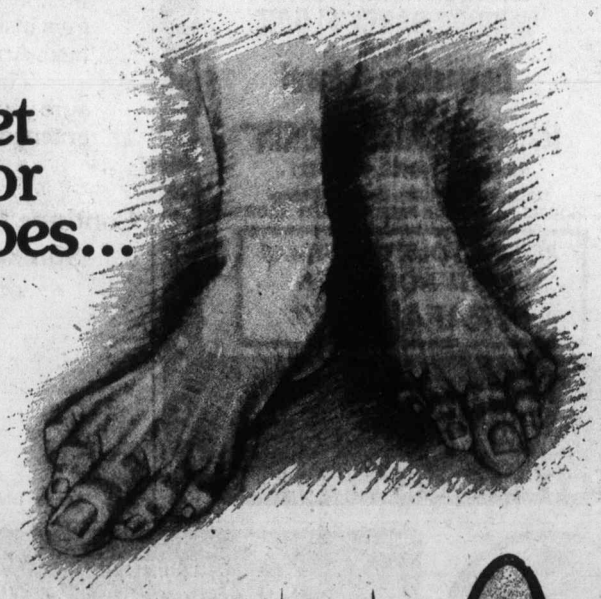

...or shoes for feet?

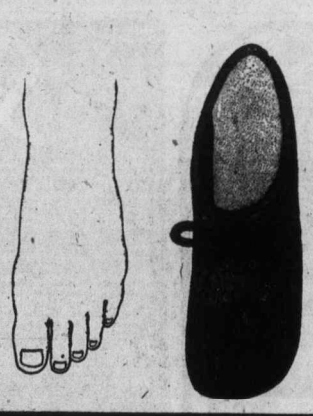

roots natural footwear

1202 Wharf Street

(Below Bastion Square)

WEEKEND SPECIAL

Fri.-Sat.-Sun.

Spaghetti justa' for two only $4.95

Our famous Spaghetti Sauce (your choice of meat or tomato) with cheese or garlic bread, green salad, and beverage (tea or coffee). A complete dinner for two; save $1.45.

A GREAT IDEA FOR LUNCH, DINNER, OR AFTER THE MOVIE SNACK.

PIZZA PIEMAN

JAMES BAY PARLIAMENT MEWS MENZIES AT SIMCOE.

AND OUR NEW TOWN & COUNTRY FAMILY RESTAURANT

(next to Woolco)

WOW!

you should see us now

Ice Capades

STARRING WORLD CHAMPION KAREN MAGNUSSEN

Presented by the City of Victoria —

VICTORIA MEMORIAL ARENA

WEDNESDAY, DEC. 10 THROUGH SUNDAY, DEC. 14

All Seats Reserved 4.50-5.00-5.50

Tickets on Sale 9:30 a.m.-5:00 p.m. Monday to Saturday. Arena, Eaton's, The Bay, Woodwards, Simpsons-Sears, Eaton's, The Bay, Simpsons-Sears Victoria Customers Only May use their Convenient Charge Accounts. 25¢ Service charge at Eaton's.

PERFORMANCE TIMES: WED. and THURS. 7:30 P.M.; FRI. and SAT. 8 P.M. SAT. MATINEE 2:00 P.M.; SUNDAY MATINEES 2:00 P.M. and 6:00 P.M.

SPECIAL PRICES—Children and Youths 16 Years and Under 1.00 Off Regular Price. Wed. 7:30 P.M., Sat. Matinee 2:00 P.M., Sunday Matinee 6:00 P.M.

Paper firm's letter 'no surprise' to Barrett

By JIM HUME
Colonist Reporter

CAMPBELL RIVER — Premier Barrett said Friday he wasn't surprised that the giant Crown Zellerbach forest company had finally thrust itself into the election campaign.

Barrett made the statement after being confronted with a letter from president R. G. Rogers to all company employes. The letter challenges the premier's version of how the government purchased Ocean Falls and the pulp mill on which the community's economy is based.

Since commencing his fall tour of the province and throughout the campaign to date the premier has stated time and again that the forest company was preparing to sell Ocean Falls for $10 million.

He claims that newspaper advertisements were prepared offering an instant town for sale with the words "all it needs is people." At the highpoint of his speeches, Barrett describes the action as the typical callousness towards people of big business.

Barrett also claims during his speech that when the government finally persuaded Crown Zellerbach to sell Ocean Falls to the government for $1 million, "we didn't threaten them . . . we just discussed their forest management licences and made them an offer they couldn't refuse."

Copies of Roger's letter to his employees were made available to the press.

Rogers said he was "reluctant to correct the premier because I have no desire to be drawn into the current election campaign. However, I am most concerned about our company's reputation, and in view of the premier's remarks I believe I have an obligation to try and keep employees fully informed."

Rogers says the company announced its plans to phase out the mill in 1972, a year before its intended closure date

"When we made our decision in 1972 to give up Ocean Falls, we saw two fundamental responsibilities: "To assure that alternate employment would be found for the people affected by the decision, and to take the initiative to search for and find some organization interested in taking over the townsite and keeping the community alive with another type of economic base."

Rogers claims that the company worked closely with Canada Manpower during that phase-out year and managed to locate all but a handful of people in other company plants.

The key claim in Rogers' letter is that on August 14, 1972, two weeks before the provincial election which saw the NDP upset Social Credit, Ray Williston, then lands and forests minister, announced publicly that the provincial government had reached agreement in principle to acquire Ocean Falls power facilities and the townsite infrastructure with a view to sustaining an ongoing community.

Rogers wrote that immediately following the NDP victory he wrote to Premier Barrett suggesting an early meeting to complete negotiations. He says it wasn't until December of 1972 that he finally received a reply to his letter and numerous telephone calls — from Lands and Forests Minister Robert Williams.

The Crown Zellerbach president admits that a newspaper advertisement offering the town for sale was forwarded to the provincial government "for their suggestions and comments."

It was shortly after that the government announced it would purchase the town and keep the pulp mill operating.

At that time Williams issued a press release stating: "The company is to be commended for their clear and forthright manner in presenting the information, co-operating completely in allowing a true assessment of the situation, and tackling the negotiations in an open manner."

Roger's concluded his letter by saying "It is disappointing now, some two-and-a-half years later, to see the premier turning a successful co-operative effort by government agencies, unions and the company into a political issue."

But even so, the premier showed no signs of eliminating the attack on the former government and the forest company from his speech.

Asked if it was true that it would cost $200 million in the near future to maintain Ocean Falls as an economic unit, the premier denied this.

"That is an incorrect estimate," he snapped "The operation is economically viable at the level it is working now. We can keep it operating at that level or expand it. There are feasibility studies going on now to examine the viability of continuing expansion. But the main fact is that a community of 2,000 people is alive and healthy because of the guts of this government."

Three seek legal aid on escape charges

Appointment of lawyers through Legal Aid was requested Friday in Victoria provincial court by three men facing various charges laid under the escapes section of the Canadian Criminal Code.

The requests of former Vancouver residents Glen John Glowa, 34, and John Edward Wonnacott, 28 and Victorian Kennet Moorhouse, 28, were relayed by Legal Aid duty counsel Robert Buffam to Judge Wiliam Oster, who remanded all charges for a week so lawyers could be named.

Glowa and Wonnacott were charged jointly with a break-in and theft Thursday at a North Saanich home and separately with escaping and being unlawfully at large Wednesday from William Head. Wonnacott was also charged with dangerous driving Thursday in Sidney.

Moorhouse was charged with being unlawfully at large Monday from the Jordan River forestry detention camp.

Police said Thursday that Glowa and Wonnacott disappeared from the William Head institution between the 4:30 p.m. and 10 p.m. counts, when other inmates were taking part in a social program.

Glowa was sentenced in 1970 in Vancouver to 17 years for four robberies and other offences and was due for release in 1982. Wonnacott was sentenced in 1971 in Vancouver to 11½ years for three robberies and other offences and was due for release in 1979.

Two men were captured at about 5 p.m. Thursday, half an hour after police learned clothing, food and liquor had been taken from the home of Jeremy Roberts, 1322 Laurel.

A car reported stolen overnight Wednesday from a home about a mile from William Head was chased from the Pat Bay Highway near Wain along the highway, Macdonald Park Road, Mills, Henry and Galaran.

The pursued car skidded around a police vehicle on Henry and a second pursuer was forced off the road into a ditch later in the chase. Three cars were in pursuit when the chase ended near McTavish and two were damaged. No one was hurt.

Police said two butcher knives and a hatchet were found in the car.

Other investigators said Moorhouse was sentenced in March in Victoria to 18 months for fraud and possession of known stolen property. They said Moorhouse was allowed out of the camp at times to work in a Port Renfrew shingle mill.

CREST MOTOR INN
BUSINESSMEN'S LUNCHEON
11:30 a.m. to 3:00 p.m.
Featuring Daily Specials
PROVINCIAL DINING ROOM AND COFFEE SHOP
OPEN WEEKDAYS 7 a.m. to 11 p.m.
SUNDAYS and HOLIDAYS 8 a.m. to 11 p.m.
386-2421
455 BELLEVILLE ST.
Facing the Inner Harbour

ESQUIMALT SPORTS CENTRE
ICE SKATING
EVERY SATURDAY
Family 10:30 to 12 Noon
Public 2:00 to 4:00 p.m.
Teens 8:15 to 10:00 p.m.
SUNDAY
Public 2:00 to 4:00 p.m.
Adults 8:15 to 10:00 p.m.
16 Years and Over
SKATE RENTALS AND SHARPENING

Victoria Theatre Guild
presents
"A STREETCAR NAMED DESIRE"
by Tennessee Williams, at
LANGHAM COURT THEATRE
Now thru Nov. 29 at 8:15 p.m. Nightly
Tickets $2.50, Students $1.50 at Eatons Box Office
10 a.m.-4 p.m. daily 382-7141

北京酒家
PEKING HOUSE
RESTAURANT
AT THE HEAD OF CHINATOWN
"The place for authentic Chinese food"
Different Dinner Special Each Week
OPEN EVERY DAY FREE HOME DELIVERY
Monday to Thursday, 4:30 p.m. to 1 a.m.
Friday and Saturday, 4:30 p.m. to 2:30 a.m.
Sunday, 4:30 p.m. to 10:30 p.m.
1706-8 Government St. 385-5521 386-3633

Friday and Saturday
Nov. 28 and 29
is
AUDUBON FILM FAMILY NIGHT
Newcombe Auditorium
(Provincial Museum)
8 p.m.
"MALHEUR: MARSH, MEADOW AND MOUNTAIN"
with
James D. Hammond
Adults: $1.50
All children accompanied by parents 25¢
Senior Citizens: $1.00.

Do You LIKE TO SING
"COME ALONG AND SING-A-LONG"
FRIDAY and SATURDAY from 8 P.M.
SUNDAY: FAMILY ROAST BEEF DINNER, 5:00-10:00 ..... $5.95
the King's Den restaurant
655 DOUGLAS STREET 388-4488
Overlooking Thunderbird Park
AMPLE FREE PARKING.

DE JOSE AMBROSIO
Restaurant
Portuguese Cuisine
Full Dining Facilities
9 a.m.-4 p.m. Daily
Mon., Thurs., Fri., Sat. 'til 10:30
3945 Quadra, 479-3451

MEMORIAL ARENA
SATURDAY
FAMILY SKATING
10:30 A.M.-12 NOON
PUBLIC SKATING
2:30-4 P.M.

LEONARDO DA VINCI CENTRE
195 Bay St.
Presents
"THE SKYLIGHTERS"
VICTORIA'S MOST FAMOUS ORCHESTRA
Nov. 29, 1975
DANCE 9:00 p.m. to 1:00 a.m.

art gallery of greater victoria
BARGAINWORLD
Our grateful thanks to members and friends for items sent in for the recent successful Gallery "Book Nite" sale. The winning ticket number on our raffle of the beautiful book was 2882, Mr. John Wainscott of 8421 Central Saanich Road.
1040 MOSS STREET

CAMOSUN COLLEGE
Professional Theatre Arts Programme
Presents
TWELFTH NIGHT
One of Shakespeare's funniest plays directed by Maurice Harty.
Open Space 510 Fort St.
Nov. 21, 28, 29, at 8 p.m.
Adults: $2.50 Students; OAP, $1.50
Phone: 388-7378 for Reservations

art gallery of greater victoria
Edwin Holgate: Paintings
An exhibition circulated by the National Programme of the National Gallery of Canada.
Prints: Sixteenth to Nineteenth Century
An exhibition of works from the Gallery's Permanent Collection: Rembrandt, Goya, Renoir, Cezanne, and others, original engravings, etchings, lithographs.
1040 Moss Street Telephone 384-4101
Hours:
10:00 a.m. - 5:00 p.m. Tuesday through Saturday
7:30 - 9:30 p.m. Thursday, 2:00 - 5:00 p.m. Sunday
The Gallery Shop
Quality Items for Christmas Giving

MUSIC IN THE MUSEUM
Sunday, November 30, 1975
8:00 P.M.
Newcombe Auditorium
Provincial Museum
ARS NOVA ENSEMBLE
PLAYS
THREE CENTURIES OF ENGLISH MUSIC
Sponsored by the Education and Extension Services of the Provincial Museum

Little Denmark Restaurant
FRIDAY & SATURDAY MENU:
From 6:30 p.m.
Crab au Pernod
Cream of Asparagus Soup
Salad a la Maison
Cordon Bleu
Rum Chiffon
Cafe
9.95
A La Carte Menu Also Available
Reservations Required
31 BASTION SQUARE 385-8833

Stardust Ballroom
SATURDAY
"JETS"
DANCE ON VICTORIA'S ONLY
"MIRROR DANCE FLOOR"
IN THE
Downstairs Cabaret
TUES.-SAT.
featuring "JUST COOKIN"
RESERVATIONS, 385-1031
TUES., WED., THURS. No Cover Charge
INQUIRE ABOUT OUR FREE BANQUET ROOMS
RESERVE YOUR CHRISTMAS PARTY NOW WITH "TRAFALGAR"
STARDUST
1037 VIEW ST.
Lots of Free Parking
385-1031

Watch 'Leadership' when The Human Journey continues on CTV.
Find out all about leaders in this hour-long special sponsored by London Life.
The show examines leaders of the past and present. In politics, business and sport. It attempts to give insights into why some people lead. And some people follow.
The people at London Life are sure you'll find 'Leadership' both entertaining and thought provoking.
Continue The Human Journey with us Sunday, November 30, 10 p.m. on the CTV network
London Life
London Life Insurance Company|Head Office|London Canada

"DINE IN THE SKY"

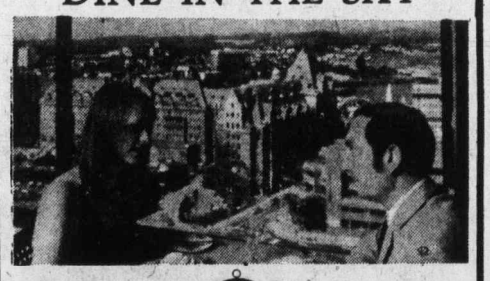

Parrot House
The Parrot House Introduces a New Dinner Menu
Also featuring a
Chef Special Dinner
at 8.95 Per Person
Monday through Thursday
Come and enjoy a delightful atmosphere with a full-circle panorama of the city, sea, and mountains.
Open for Lunch and Dinner from Monday to Saturday
- Lunch 12.00—2:30
- Light Snacks 2:30-5:30
- Dinner from 6:00-10:30

Reservations 382-9258
Chateau Victoria HOTEL
740 BURDETT AVENUE
TELEPHONE 382-4221

AMPLE FREE PARKING validation at front desk

JOIN in all the laughs and fun of the old Wig 'n Dickie featuring your old London Host.
EDDIE SHEAR, ERIC and BOBBY McQUILLAN
EVERY FRIDAY and SATURDAY 6 p.m.-9 p.m.
"An OLD ENGLISH DE LUXE BUFFET"
only $6.50
Cabaret 9 p.m.-1 a.m.
NO COVER CHARGE FOR DINERS
RESERVATIONS RECOMMENDED
THEATRE Wig 'n Dickie RESTAURANT
THE WILSON MOTOR INN
850 BLANSHARD ST. 385-6787

HARPO'S
presents
onyx
NOV. 17 - DEC. 6
DOORS: 9:00 P.M.
MON. to WED. - NO COVER
15 Bastion Square
385-5333
CABARET

THE VICTORIA Symphony ORCHESTRA
Conductor LASZLO GATI
One of the Season's major concerts
Pantomime for Wind Instruments and percussion . . . Pierre Mercure
Violin Concerto Op. 35 in D . . . . . Tchaikovsky
Symphony No. 4 E Flat Major (The Romantic) . . . . . Bruckner
Featuring RUGGIERO RICCI
in Tchaikovsky's exquisite Violin Concerto
and an orchestral performance of
Bruckner's magnificent 4th Symphony
a great masterpiece of the Romantic era
Ricci is spellbinding, and the Bruckner is one of the most challenging works in any orchestral repertoire. Good seats are still available for Sunday. So join us in this beautiful music at
THE ROYAL THEATRE
Sunday, Dec. 7 — 2:30 p.m. Monday, Dec. 8 — 8:30 p.m.
Tickets available at Symphony Box Office, 748 Johnson St. 385-6515
These concerts sponsored jointly by Shell Canada Limited and Simpsons-Sears Limited

Intimate musical appeals to Kelly

LOS ANGELES (AP) — Now that television viewers have seen That's Entertainment, a movie based on film clips from once-popular muscials, the question is renewed: Why doesn't Hollywood bring back the movie musical?

Gene Kelly thinks it can be done.

"Producers say muscials cost too much nowadays," says Kelly "but I don't see why they can't make intimate musicals. Noel Coward wrote shows for two or three people, and they were hits. Lili was an intimate musical, so was Les Girls and even My Fair Lady.

"Except for the Esther Williams spectacles and the Busby Berkeley extravaganzas, most of the musicals made weren't terribly expensive. Fred Astaire and I feel the same way; the best numbers we did in pictures were those we danced with one other person or by ourselves. When you get involved with big choruses, you're not using the screen as well as you should."

No one is better equipped to talk on such matters than Gene Kelly. Not only did his daringly athletic style bring new dimension to film dance, he also directed and choreographed some of the most memorable musicals.

Recently he has been directing and appearing in new sequences for the MGM sequel, That's Entertainment, Too."

"I had nothing to do with the selection of sequences for the film," Kelly emphasized. "Fred and I didn't even want to be consulted on that. We don't want the responsibility of saying what's good or bad.

"I told the people at MGM, 'If you want me to direct Fred Astaire, I can do that.' Then they asked me to stage something that would surprise the people, so Fred and I sing and dance. Nothing big, mind you. Everybody expects Fred and me to compete with ourselves of 25 years ago. Not possible."

At 63, Kelly remains remarkably trim and youthful. But he admitted: "Each time I dance it gets harder and harder to get in shape. Producers say, "Just do a couple of minutes . . . Well, it's as hard to train for a couple of minutes as it is for 10 minutes. That's like saying, 'I want you to fight Muhammad Ali for one minute.' You'd still have to train as much as you would for a whole fight.

"At my age they still expect me to jump over tables and hang from wires. Dancing is for kids."

Kelly was going to New York, where he expected to see A Chorus Line, the new hit in which dancers pour out their hopes and sorrows. Kelly, who began his career by teaching ballet in his native Pittsburgh, observed:

"In some ways, it's a cruel life. Dancers are just about the last apprentices that are left in today's society. Have to start learning their trade at an early age. Then as soon as they master it, they become obsolete."

The Big Cabaret
Featuring "VINTAGE"
Fridays Saturdays
Dining 7-9 Dancing 9-2
2915 DOUGLAS ST INGRAHAM HOTEL 385-6731

SAPPHO'S CLUB
1616 Blanshard St.
384-2421
WINTER SPECIAL
HALF PRICE BEFORE MIDNIGHT
OPEN
FRI. AND SAT. 'TILL 6:00 A.M.
SUN. THRU THURS. — FREE
"Victoria's original after-hours Disco"

Dining out should be a memorable experience . . .
OUR FOOD AND OUR PRICE ARE SUPERB!
Tokaj Villa HUNGARIAN RESTAURANT
• PEROGIES 4.50
• CHICKEN PAPRIKA 4.85
• HUNGARIAN SAUSAGE 4.85
• CABBAGE ROLLS 4.85
• WIENER SCHNITZEL 4.85
All our dinners include Hungarian Goulash (soup), tossed salad, garlic bread, fresh cooked vegetables, baked potatoes
RESERVATIONS 383-4732
1122 YATES ST.
Also catering to banquets and receptions
Ample Free Parking
Serving lunch 11:30-2 DAILY
Dinner Mon.-Thurs. 5-9 Fri., Sat. 5-10

FOR THE WHOLE FAMILY
Victoria Operatic Society
PRESENTS
RODGERS & HAMMERSTEIN'S
OKLAHOMA
AT THE
McPHERSON PLAYHOUSE
NOW THRU SATURDAY, DEC. 6
CURTAIN — 8:00 P.M.
MATINEE: SUNDAY, NOV. 30 — 2 P.M.
• NO SHOW MONDAY, DEC. 1 •
BOX OFFICE NOW OPEN

FRIDAY and SATURDAY 14.95 per person
MENU GASTRONOMIQUE
LES ESCARGOTS DU BOURGUIGNON
SOUPE A L'OIGNON GRATINEE
CHATEAUBRIAND
SALADE NICOISE
WHOLE BAKED ALASKA FLAMBE
SPANISH COFFEE
Antonio's fine french cuisine
2 CENTENNIAL SQUARE
for reservations phone 384-7014
WATCH FOR NEXT WEEK'S MENU

art gallery of greater victoria
presents
A SEMINAR WITH JOSEF CAVINO
ON DECEMBER 4 at 3 P.M.
A sculptor of major significance, this Canadian artist received in 1974, one of the first commissions awarded under the new B.C. Gov't Dept. of Public Works Fine Art Program. An example of Caveno's *Tensile Sphere* a structure comparable to Buckminster Fuller's *Geodesic Dome* in respect to its importance as an engineering discovery, has been commissioned to be permanently represented at the Canadian Chancery in Brasilia, which is scheduled to open next year. Through slides and scale modules he will present and discuss at the Gallery, the development of his current work.
1040 Moss Street Telephone 384-4101

Family Style DINING
Enjoy satisfying, inexpensive dining out often — at SCOTT'S, downtown.
OPEN 24 HRS. EVERY DAY
SCOTT'S RESTAURANT
650 Yates at Douglas

OPEN SUNDAYS 5-9 P.M.
DINING WITH A DIFFERENCE
Gay Nineties Spare Rib House
WHERE KEN PEAKER
Plays Your SING-A-LONG MUSIC
A SPARKLING ATMOSPHERE For
PERSONALIZED MUSICAL HAPPENINGS
World-Famous SPARERIBS — Full Dinner Menu
825 Burdett — CHERRY BANK HOTEL — 385-5380

MALAHAT CHALET
15 Scenic Miles North of Victoria on the Island Highway
For Reservations, call 478-3386
OPEN
9:00 a.m.-7:00 p.m.
7 DAYS A WEEK

HELD OVER
In new screen splendor...The most magnificent picture ever!
DAVID O. SELZNICK'S PRODUCTION OF MARGARET MITCHELL'S
"GONE WITH THE WIND"
Starring CLARK GABLE VIVIEN LEIGH LESLIE HOWARD OLIVIA de HAVILLAND
Winner of Ten Academy Awards
ONE SHOW NIGHTLY AT 7:30
DOORS OPEN 7:00—CLOSED SUNDAY
ADULTS $2.50 G. AGE $1.00
STUDENTS $2.00 CHILDREN $1.00
OAK BAY 2184 OAK BAY AVE 598-2213

THROBBING STUDIES IN EROTOMANIA!
THEY STRIP FOR ACTION AT... Dr. Feelgood's SEX CLINIC
CLINIC — 7 & 9:55
SCHOOL: 8:05
ALL SEATS $3.00
and What you see you won't find in ANY schoolbook! SCHOOL of EROTIC ENJOYMENT
IN SIZZLING EROTICOLOR
RESTRICTED
WARNINGS: CLINIC — totally concerned with sex. SCHOOL: frequent scenes of nudity and sex. — B.C. Director.
FOX CINEMA
EAST INDIAN SHOW SUNDAY NOV. 30, 3 p.m.
Very Special: "ROTI" — Grand Releasing
Starring: Rajesh-Khanna, Mumtaz, Aarani, Om Prakash
(Color with English Subtitles)

And PIRATES OF TORTUGA
THE YEARLING
ONE SHIP AND HALF A HUNDRED MEN TO STEM A PIRATE TIDE!
SATURDAY & SUNDAY KID'S MATINEE
SHOWTIME 1:00 ALL SEATS $1.00
in Nootka Court
382-5922 · Douglas & Humboldt TOWNE Cinema

It's Thanksgiving At RAVEN'S Sunday Buffet!
American Thanksgiving. In remembrance of the Pilgrims' first harvest in November of 1620. For your dining pleasure our award-winning chefs have prepared a bountiful feast of harvest foods amid surroundings of mellow, cozy elegance. What are you doing for dinner this weekend? Bring the whole family to dine at RAVEN'S Sunday Buffet. Free underground parking. Maitre d' Savo is accepting reservations. And we're accepting reservations for your Staff Christmas Party — 385-2405. *Don't Delay!*
Raven's FINE DINING LOUNGE
Harbour Towers 345 Quebec St., 386-7444
Victoria's Newest Inner Harbour Landmark

De Broca's Crowning Touch!
—Plus—
1975 Academy Award Winner "Best Animated Short Subject"
"CLOSED MONDAYS"
ALAN BATES
PIERRE BRASSEUR
JEAN-CLAUDE BRIALY
GENEVIEVE BUJOLD
ADOLFO CELI
FRANCOISE CHRISTOPHE
JULIEN GUIOMAR
MICHELINE PRESLE
MICHEL SERRAULT
"KING OF HEARTS"
NIGHTLY AT 7:00 & 9:00
GENERAL ENTERTAINMENT
R. W. McDonald, B.C. Director
in Nootka Court
382-5922 · Douglas & Humboldt TOWNE Cinema

SIDNEY POITIER BILL COSBY
LET'S DO IT AGAIN
MATURE
ODEON 2 700 YATES STREET
DAILY AT 1:15, 3:05, 5:05, 7:10, 9:10

The Adventures of FRONTIER FREMONT
Starring Dan Haggerty and Denver Pyle
Directed by Richard Friedenberg
MATINEES FRI., SAT., SUN. 1:30, 3:20, 5:10
NIGHTLY 7:15, 9:15
ODEON 1 700 YATES STREET
GOLDEN AGE and CHILDREN $1.00 GENERAL

Joseph E. Levine presents And Now My Love
a film by Claude Lelouch
COUNTING HOUSE CINEMA 1
GENERAL
NIGHTLY AT 7:05, 9:05

COUNTING HOUSE CINEMA 2 BROAD AT BROUGHTON
ELLIOT GOULD EDDIE ALBERT
"WHIFFS"
NIGHTLY 7:05, 9:05

REMEMBER THE 60s?
STARDUST
MATURE
HAIDA 900 YATES STREET
MATINEES FRI., SAT., SUN. 2:00, 4:20, 6:40, 9:00
MON. THROUGH THURS. 7:00, 9:00

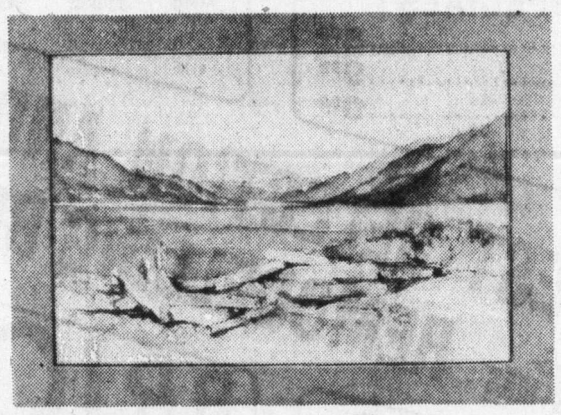
You are cordially invited to attend the preview and meet the artist.
m. greene mitchell
C.S.P.W.C.
SUNDAY NOV. 30th 2-6 P.M.
Agghazy Gallery Ltd.
1016 FORT STREET
Daily 10 a.m.-6 p.m.
Fri. 10 a.m.-9 p.m.
385-7443

ROUSING ACTION! DOUBLE DISNEY ADVENTURE SPINE-TINGLING SUSPENSE!
CHILDREN $1.25
WALT DISNEY'S
Treasure Island
ROBERT LOUIS STEVENSON'S
with BOBBY DRISCOLL · ROBERT NEWTON BASIL SYDNEY
Produced by PERCE PEARCE Directed by BYRON HASKIN
Screenplay by LAWRENCE E. WATKIN TECHNICOLOR® G
Re-released by Buena Vista Distribution Co., Inc. ©1975 Walt Disney Productions
Dr. Syn alias The Scarecrow
Starring PATRICK McGOOHAN GEORGE COLE TONY BRITTON · SEAN SCULLY
Co-Producer BILL ANDERSON
Associate Producer HUGH ATTWOOLL · Directed by JAMES NEILSON
Screenplay by ROBERT WESTERBY · Based on "Christopher Syn" by RUSSELL THORNDIKE and WILLIAM BUCHANAN
TECHNICOLOR® G
Released by BUENA VISTA DISTRIBUTION CO., INC.
©1975 Walt Disney Productions
GENERAL ENTERTAINMENT
ROYAL 805 Broughton 383 9711
SATURDAY TREASURE-DR. SYN 1:15, 4:00, 2:40, 5:20, 6:45, 9:30 8:10
PLEASE NOTE: NO FILM SHOW, SUNDAY ALL DAY OR MONDAY!

WARNING — Occassional nudity, violence & coarse language. — R. W. McDonald, B.C. Director
Return to MACON COUNTY
SATURDAY & SUNDAY AT: 1:45, 3:35, 5:30, 7:20 & 9:20
CAPITOL 805 Yates 384 6811
MATURE ENTERTAINMENT

STARRING: JEFF BRIDGES ANDY GRIFFITH DONALD PLEASENCE BLYHE DANNER ALAN ARKIN
MGM's COMEDY SURPRISE
HEARTS OF THE WEST
MATURE
SATURDAY & SUNDAY AT: 1:30, 3:20, 5:15, 7:05 & 9:10
CORONET 836 Yates 383 6414

HURRY! ENDS SUNDAY!
RESTRICTED
STEVE MCQUEEN IN "PAPILLON" DUSTIN HOFFMAN
—PLUS—
JOE DON BAKER
"MITCHELL"
WARNING—Brutality, violence & coarse language—R.W. McDonald, B.C. Director
TILLICUM DR-IN Burnside at Tillicum 382 7531

Hunsperger to jail after losing appeal

VANCOUVER (CP) — A former player with the British Columbia Lions of the Western Football Conference, Garrett Hunsperger, went to jail Friday after losing his appeal against a two-month jail sentence on a charge of assault causing bodily harm.

The sentence for two counts of assault was imposed April 3 on Hunsperger, now a defensive tackle with Toronto Argonauts.

In convicting Hunsperger, county court judge Stewart McMorran said the six-foot-three, 255-pound football player seemed "to have gone almost berserk" in an attack on a hotel maitre'd Robert Porter and bellboy Donald Antonsko on April 23, 1974 in Prince George.

Both men requried hospital treatment for their injuries.

The three-judge appeal court was unanimous in dismissing Hunsperger's appeal against the sentence imposed by Judge McMorran. Hunsperger's lawyer had sought a fine instead of a jail sentence, citing previous cases involving other athletes where fines were imposed.

Hunsperger had been free on his own recognizance pending the appeal.

Death of Ticat accidental, early illnesses not factor

CALGARY (CP) — Alberta's chief coroner said Friday that linebacker Tom Pate died as a result of a brain injury in a Canadian Football League accident for which "there is no element of blame.

The coroner's office said in a statement that devastating sudden injuries of the sort that resulted in the death of Pate, a 23-year-old linebacker with Hamilton Tiger-Cats, are rare but indicate "a continuing need for development of proper protective headwear."

Pate died in hospital Oct. 21, three days after he was injured in a game between the Tiger-Cats and Calgary Stampeders.

The coroner's statement said Pate died accidentally following a closed-head injury — a type of injury where there is no fracture of the skull.

A pathologist's report indicates that Pate had extensive swelling of the brain that began "very shortly after a heavy blow to the head when hs struck the ground following a clean block to the chest."

Within minutes, Pate suffered convulsions and despite "prompt, skillful and continuing medical attention, including admission to a nearby hospital within 10 to 15 minutes of the injury itself . . . was unable to survive because of irreversible swelling in vital areas of the brain."

The pathologist's report indicated that no eement of disease played any role in Pate's death and conclusively ruled out a past history of childhood meningitis or an aneurysm or previous injury as any way contributing to the death.

The coroner's office said combined rapid medical attention on the field, ambulance service and the presence of nearby specialized hospital facilities were unable to save Pate's life. The protective equipment involved was not faulty and met with existing standards in use throughout the country.

There will not be an inquest.

Wadkins takes golf lead

BARRANQUILLA, Colombia (AP) — Bobby Wadkins of the United States shot an even-par 72 Friday and took the second-round lead at the 29th Colombian Open golf tournament.

Wadkins, who shot an opening 71 Thursday, displaced a fellow American, George Burns, who had taken the lead with a two-under-par 70 Thursday. Burns carded a three-over par at the Caujaral Golf Club and fell to second place.

Jockeys appeal fix conviction

BALTIMORE (AP) — A federal judge on Friday sentenced four Maryland jockeys convicted on charges of conspiring to fix the ninth race at Bowie Race Course last Valentine's Day to prison terms of six months and fines of $1,000 each after he turned down pleas for new trials.

Sentenced by United States District Judge Joseph H. Young were Eric S. Walsh, 34; Benjamin M. Feliciano, 32; Luigi Gino, 34, and Jesse Davidson, 34. They will remain free without bond, pending appeal.

However, Judge Young restricted their travel and ordered them not to ride in the United States pending sentencing.

The veteran riders were named in a 13-count federal indictment in May for alledgedly holding back their mounts to allow a predetermined set of horses win the race.

After a seven-day jury trial, the four were convicted Sept. 17 on charges of sports bribery, wire fraud, and interstate transportation in the aid of racketeering. Each could have received maximum sentences of 35 years in prison.

Judge Young sentenced the jockeys Friday to three years in prison each but suspended all but six months and put them on 30 months' probation.

Aggies win Texas clash

COLLEGE STATION, Tex. (AP) — Texas A and M's brawling defence led by linebacker Ed Simonini set up a crucial fourth-quarter touchdown and otherwise kept Texas' wishbone offence at bay Friday to give the second-ranked Aggies a 20-10 victory in the annual showdown of the bitter rivals.

Russian skaters pile up leads

MOSCOW (AFP) — Russian couples dominated early action in pairs and dance competition Friday at the Moscow Skate international figure skating meet.

Russians held the top three places after the opening short program in the pairs competition. World champions Irina Rodnina and Alexander Zaitsev took the lead with 27.51 points.

The top foreign entry was Candy Jones of Toronto and Don Fraser of Richmond Hill, Ont., in seventh place with 23.31 points.

The dance competition showed a similar Russian domination led by former world champions Lyudmila Pakhomova and Alexander Gorshkov with 79.0 points after two compulsory dances.

The Canadian dance couple, Barbara Berezowski and David Porter of Toronto, stood fourth with 68.9 points.

Hoop trade

BUFFALO (AP) — Buffalo Braves of the National Basketball Association traded veteran forward Jack Marin to Chicago Bulls on Thursday in exchange for Chicago's first-round pick in the 1977 NBA draft.

B.C. Fresh
SHRIMP MEAT
1-lb. containers. 2.50 lb.
Delivered. Minimum 10 lbs.
PHONE 478-4807

HEAR
DAVE BARRETT
SATURDAY NIGHT, NOVEMBER 29th, 8 P.M.
S. J. Willis School
923 Topaz
British Columbia has strong leadership.
Let's keep it that way.

Paid by the Lower Island NDP

Elk Lake Garden Centre
5450 PAT BAY HIGHWAY—Just Beside Elk Lake
GIVE A GIFT CERTIFICATE FOR CHRISTMAS
ANY AMOUNT FROM ELK LAKE GARDEN CENTRE
STILL ARRIVING!
FRUIT TREES
APPLES, PEARS, CHERRIES NECTARINES, GREENGAGE PLUMS, ETC. 4.00
Wide choice of selected sturdy Trees ..... from
ENGLISH WALNUT 5-6 FT. 8.75
FRANKLIN TREE 6-20-Foot with dark, shiny leaves. Large white blooms in Fall. (Franklinia Alatamaha) 8.95
"FULL MOON" MAPLE (Acer Japonicum Aureum) Delightful golden foliage 14.50
PAPER BARK BIRCH (Betula Papyrifera) Something different for landscaping effect 17.50
LEUCOTHOE "RAINBOW" Evergreen shrubs to 4 ft. having multi-colored foliage, suitable for part shade. 7.95
WEEPING CRABAPPLES "Red Jade" and "Echtermeyer" (Malus Pendula) colorful foliage and fruit. 7.75
RED DOGWOODS (Cornus Florida) "Cherokee Chief," rosy red. "Sweet water" bright red 19.95
We are pleased to advise that our Roses are now being lifted and Customers will be informed by telephone when their orders are ready for collection.
A good selection of 2-yr-old field grown roses are still available.
OPEN DAILY — 9 to 5:30

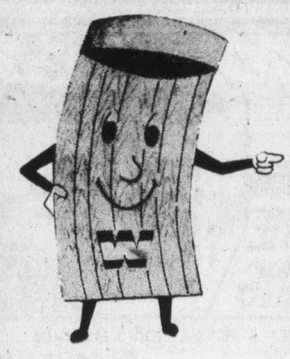
WINDSOR
THE PLYWOOD PEOPLE
Western Canada's largest selection of plywood and panelling
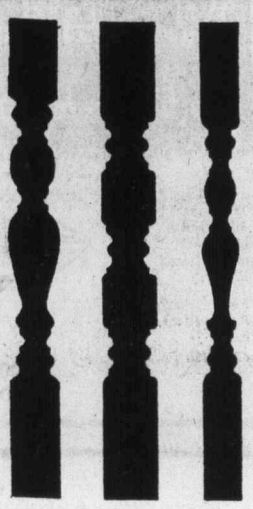
SPINDLE SECONDS
40% OFF
3 Patterns to choose from!
FIR PLYWOOD
HANDYMAN SPECIALS
4x8-5/8—"D" T. and G. 8.88
4x8-3/4—"D" T. and G. 9.99
4x7-1/2—G. 1 S. 9.99
4x7-5/8—"D" T. and G. 7.19
THE BEST SELECTION AND PRICES TOO
on PRE-CHRISTMAS REMODELLING BUYS FOR YOU!
SPECIALS
FORMICA 30"x96"—$6.95, 30"x120"—$8.95, 30"x144"—$10.95
4x8x1/8 FREIGHT DAMAGED MAHOGANY 2.89
DOORSKINS — Simulated TEAK and WALNUT 34½x80½—ONLY ..... 1-Size Only 99¢
4x8x1/4 Service Grade Hardboard 2.89
BRICK
4x8x1/4 Seconds 5.95 per panel
PINE FURNITURE Ready-to-Assemble 20% OFF Items in stock only
SANDED FIR D-GRADE
4x8-3/4 ..... 9.99
4x8-5/8 ..... 9.99
4x8-1/2 ..... 9.49
PANELLING
INTRODUCTORY SPECIALS
Choose from 3 new exciting patterns 4x8x4 mm — plain
Light Floral, Dark Floral, Brown Marble 5.95
SAMOAN SERIES 3 Colours
Spice, Coffee, Cocoa 3.95

GSW
SIMPLIFIED DO-IT-YOURSELF ROOF DRAINAGE SYSTEM
Heavy Gauge Aluminum
In White or Brown
Heavy gauge gutter and downpipe is light in weight for easy handling and the baked-on enamel finish ensures years of blister free service while retaining its bright glossy finish. Carefree aluminum will not rust or corrode and the system is made for the do-it-yourselfer.
ALL ACCESSORIES IN STOCK
GUTTER 39¢ PER LIN. FT.
WINDSOR PLYWOODS
2120 KEATING CROSS RD.
Central Saanich
(Open Sunday 10:00 a.m.-5:00 p.m.)
652-5632
3032 JUTLAND
Between Burnside and Gorge
386-8222

—Christian Science Monitor photo

Sectional seating by Trend Line typical of furniture market today

Arrange it yourself

Furniture goes modular

by MARILYN HOFFMAN
Colonist - Monitor Service

HIGH POINT, North Carolina — It's a knock-down, put-together, arrange-it-yourself, change-it-around, flexible Southern Furniture Market.

That means new lines shown here are geared for cramped living spaces, people who move frequently, and for persons who want to play multiple choice when it comes to arranging a lot of components to suit themselves.

Consequently, as one observer says, "modular madness" has overtaken the furniture market. Modular storage systems are climbing every wall.

We are witnessing the biggest riot of perpendicular living we have ever known. Modular seating systems are spreading and sprawling ever more widely over horizontal floor space. The combination possibilities both up the wall and over the floor are boggling the imagination.

Prices for the privilege of flexibility can boggle too.

If you are willing to buy it "knock down" and assemble it at home yourself, you can save yourself some cash, and the visual effect can be almost as good.

Dunning has such a new modular wall group, protected under "dappled elm" Formica, that doesn't even need a screwdriver for assembly. The sleek new group wall arrangement at Schoolfield combines white with a warm, rich raisin brown (watch raisin as an incoming and highly important color) and dull steel bandings.

It emphasizes a trend toward mixing of paint finishes and other materials such as steel, chrome, mirror glass, or brass.

As for the modular seating units—variously called pits, pens, circles, and other get-it-all-together euphemisms — no end appears in sight.

At this market a few Early American conversation pits made their debut. They are in rattan, wood, and total upholstery. They include sectional sofas and ottomans of various sizes and shapes, including wedges, squares, octagonals, circles, and rectangles.

This lot can be conjoined in any number of arrangements. Some even snake along walls and around corners before they jut into room interiors.

Simmons is showing a good-looking assortment of modular seating units, which will sell for less than $2,000 and even includes a convertible bed in one of the sections.

A handsome arrangement at Heritage (with no bed) will retail at $3,500. At O'Asia, a contemporary grouping of rattan, with upholstered velvet cushions, will go at $2,500.

Some of these seating arrangements—all of which manage to bring you and your friends and relatives much closer together—are layered with as many as 26 pillows. Pillows are part of the picture, and the modular grouping is scarcely complete without them.

As for fabric news, velvet continues stronger than ever. Patchwork and patchwork prints proliferate. Batik is big; cotton sailcloth is making a strong comeback.

And all-wool grey flannel, camel's hair, and men's wear plaids are making a tailored splash at several companies, including Simmons and Selig. Denim and bleached canvas continue in casual lines.

Simplified contemporary design will probably be the style pacesetter of the next year. Contemporary is the fastest growing style category today. Grey is the fastest-coming color.

Pine and oak are widely used in new groups. But exotic woods, such as Brazilian rosewood, Carpathian elm burl, and teak, are making a show, particularly in some of the imported furniture. Hackberry is used at American of Martinvsville and Bernhardt, as well as pecky pecan veneers. Olive ash burl veneers are everywhere, and more cherrywood is used at this market.

The many 18th-century bicentennial groups are emphasizing use of mahogany, walnut, and cherry.

Furniture • Paintings
Collectibles
Decorative Pieces
Bilston Enamel Boxes

WALLER ANTIQUES LIMITED
828 Fort St., Victoria, B.C.
Telephone 388-6116

It's from Birks for Christmas . . .

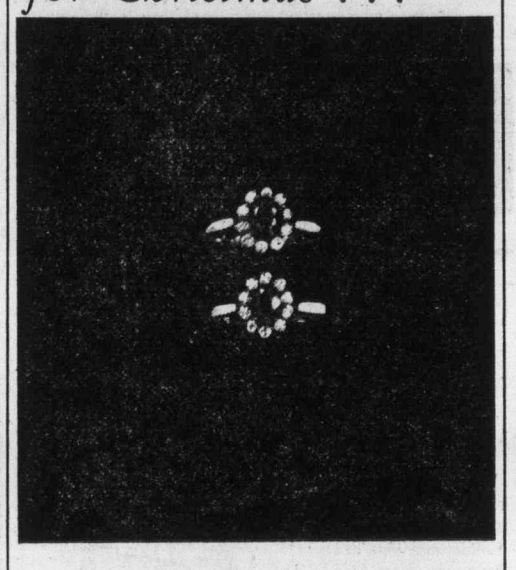

A ring with a sapphire and one with a ruby, each with a border of diamonds.

Wouldn't one of these fit beautifully into your gift game plan?

Ten diamonds, encircling either a half-carat sapphire or ruby, and set in 14 kt. gold. She'll love you for it!

$450.

CHARGEX CHARGEX MASTER CHARGE master charge

BIRKS JEWELLERS

706 Yates — Hillside Shopping Centre

ann landers

Dear Ann Landers: I'm a fireman who needs to get a message across to millions of people. I can't think of a better place to say it. This is for "spectators" of any disaster you care to name.

Just exactly what are you doing there? Obviously, you are looking for excitement. A fireman has his hands full fighting the fire and trying to protect himself and his fellow firemen from smoke, heat and poisonous gases. Have you thought about the congestion you create when you park your car and run to rubber-neck?

Don't you realize ambulances and emergency equipment need to be as close to the scene of the accident or fire as possible? I shudder to think of the people I've seen smoking cigarets around gas tank leaks. They must be nuts.

If you want to help, folks, please join your local volunteer fire department or emergency unit. If you want to see a free show, go home and turn on the TV. We'll both be a lot safer. — **A Fireman Who Wants To Do His Job.**

Dear Fireman: Here's your letter and a special plea from me to all who read it. It might be your home or child in the accident who cannot be reached in time because gawkers blocked the area. Please think about this folks, the next time you are inclined to chase a siren looking for kicks.

□

Dear Ann Landers: This is for all those kids who complain because they are the oldest or the yongest or the one in the middle:

Dear Nuts: Quit griping. You are lucky whether you know it or not. Just think what it would be like to be an only child.

When there are errands to run, chores to be done, the garden to be weeded — it all falls on one head. There's no Tom, Dick, Harry or Mary to take turns with. You have to do everything.

When it comes to gifts you don't get too many because they don't want to "spoil you." I know what it's like because my best buddy is an only child and he hates it.

I'm the one in the middle. Whenever I get to feeling a little crowded I tell myself I'm lucky to have someone bigger to lean on and someone littler who leans on me. — **Got It Made**

Dear Got It: Thanks for a good letter. I especially appreciate the last part where you like the idea that someone is leaning on you. Makes you feel useful, doesn't it?

Advertising helps you to know.

CANADIAN ADVERTISING ADVISORY BOARD

Primary Playthings

1319 Broad Street
Ph. 384-2936

We specialize in simple, sturdy play materials of instructional value. See our wide selection of marionettes, puppets, wooden toys, puzzles, children's books and many other interesting items for children.

Also Featuring
BEAD-CRAFT AND MACRAMÉ SUPPLIES

UNIQUE GIFT-GIVING IDEAS

EXQUISITE BOUDOIR FASHIONS DESIGNED BY CAROLYN, BARDS, KAYSER, OLGA, DARLING, ELIZABETH GORDON, VAN RAALTE, LINDA, CLAIRE HADDAD.

FREE GIFT WRAPPING

DION'S BOUDOIR BOUTIQUE

June Vincent & Alice King

HILLSIDE SHOPPING CENTRE
VICTORIA, B.C. / 595-5444

charge it — chargex or master charge

the little black silk shoe

is better fashion than ever . . . now that the black silk dinner dress is "in" again . . . now that beautiful shoes are back, you should have a black silk shoe in your wardrobe . . . here's three from our own Charles Patou and Jocelli that deserve your close attention . . . see these and others now while our dressy collection is at it's best

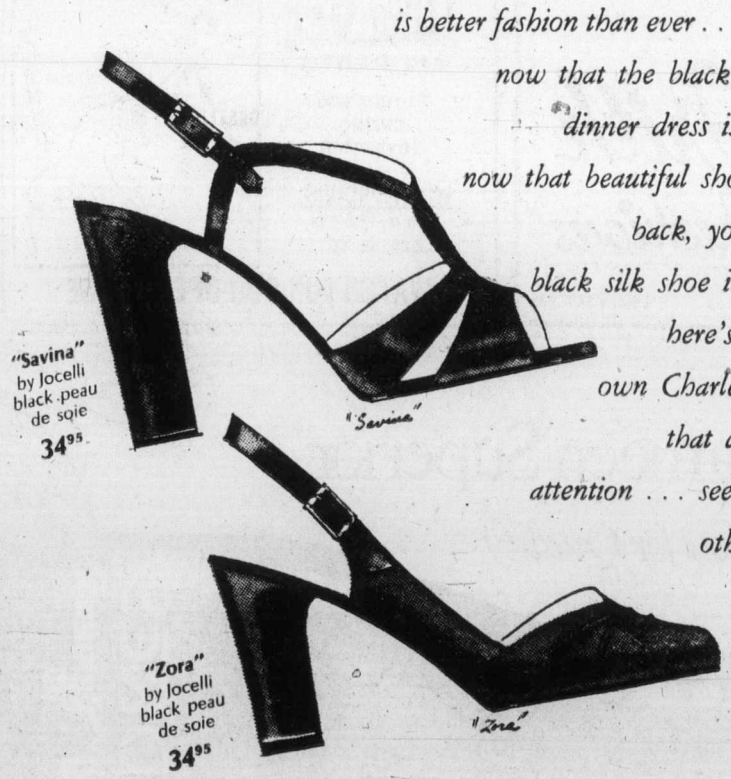

"Savina" by Jocelli black peau de soie 34.95

"Zora" by Jocelli black peau de soie 34.95

Ingledew's
for the great names in fashion

IN VICTORIA — 749 YATES ST.

Robert Frost letters unveiled

Clues to American enigma

By STEWART McBRIDE
Colonist Monitor News Service

BOSTON, Mass. — Robert Frost covered his tracks with verse.

Protective of privacy, he refused to explain himself with anything but poetry. Yet he delighted in dangling clues.

In a recently unveiled collection of Frost's unpublished papers, Boston University has discovered a cache of clues to the man behind the Yankee cracker-barrel image. The legendary New Englander was more than a cantankerous grandfather figure whose homespun poetry won him four Pulitzer prizes.

Frost emerges from the notebooks and letters as the shy youth who learned to love an audience and change his price, a farmer who wrestled with deep religious issues, and a teacher who browbeat his students — but only after he first apologized for the criticism he was about to administer.

The Frostiana, recently donated by Boston University graduate and autograph collector Rev. Paul G. Richards, contains the largest permanent display in the nation of the poet's unpublished work.

The exhibit includes first editions, busts, and portraits of Frost. Emblazoned on tthe wall of the Richards-Frost Room in Boston University's Mugar Memorial Library is the much anthologized verse: "Two roads diverged in a wood—and I, - I took the one less travelled by, - And that has made all the difference."

But the collection's scholarly value lies less in the familiar Frost than in the private thoughts he scribbled in old notebooks and in letters to friends. They probe into the elusive and multidimensional character of an individual who once said: "I'm one-half teacher, one-half poet, and one-half farmer. That's three halves."

Frost had a notorious disregard for proper punctuation, spelling, and letter writing. He corresponded only when absolutely necessary—a characteristic wich compounds interest in the collection's letters. There is a letter detailing Frost's less-than-amiable relationship with Ezra Pound, who reviewed Frost's debut book of poetry, A Boy's Will in 1913.

Frost sketch by Jack Wolfe

The 1913 letter Frost wrote from England describes Ezra Pound as follows:

"He is six inches taller for his hair and hides his lower jaw in a delicate gold filigree of almost masculine beard. His coat is of heavy black velvet. He lives in Grub Street, rich one day and poor the next. His friends are the duchesses.

"And he swears like a pirate and he writes what is known as vers libre and he translates from French Provincial, Latin and Italian. He and I have tried to be friends because he was one of the first to review me well, but we don't hit it off very well together.

"I get on better with fellows like (Wilfred) Gibson who are less concerned to dress the part of poet. Gibson is a much greater poet too . . ."

Frost spent more time with Wade Van Dore than any single person outside his immediate family. The two men shared a lack of foral education (Frost dropped out of both Dartmouth and Harvard) and mutual love of Thoreau's Walden.

The 32 letters from Frost to Van Dore, who eventaully became Frost's hired farmhand, detail their little-known relationship over 40 years.

Frost's teaching methods and philosophy are expanded in a notebook dating back to 1912 when he lived on a farm in Derry, New Hampshire. At the time he was so absorbed in his writing that he made the cows adjust to his creative schedule — milking them at night so he might sleep late in the morning.

The letters reveal a poet unsure of himself in earlier years and willing only to read, not discuss his poetry. By his 60th year he had found the warm stage presence and spontaneous wit that became his later trademark.

He egged on the autograph collectors, cherished enthusiastic audiences and on occasion refused a speaking engagement because a college couldn't pay him enough.

"Once I fled from everybody," wrote Frost in 1913. "But I find I am only a little abashed by the crude human in my late days. At least I grow less and less afraid of imaginary people."

In 1953 he sent a Christmas greeting to his friends, seven months late. It read: "This Christmas poem, though not—isolationist, it was thought better—to send it out for Independence Day—instead of Christmas." It was dated July 4.

Interior Decorating
Painting & Paperhanging
658-8246

—Christian Science Monitor photo

Leather suede sandals by Famolare

Selling like gangbusters

T-strap shoes fit new suited look

By PHYLLIS FELDKAMP
Colonist Monitor News Service

NEW YORK, N.Y. — Suits and suit looks are back, and the women wearing them are finding they can suit themselves to a T. A. T-strap, that is — the shoe style that began its ascent to popularity one year ago and is selling like gangbusters.

Although not all T-straps are expensive, customers like the style so much they are happy to pay real money for it. Recently, a photograph of the Anne Klein high-heeled grey kid T-strap pump appeared on the fashion page of a mass-circulation Philadelphia newspaper. More than 40 readers phoned to ask where to buy it.

Sold at the Saks Fifth Avenue Bala-Cynwyd, Pennsylvania branch, the women were not in the least put off by the stiff price (more than $50).

In addition to looking right with a suit (the T has a way of flatering legs), the style is perfect for late-day fluttery crepes or matte jerseys.

A Rayne version of the famous Chanel beige kid with black crepe tip is now available.

Other dressy Ts with slender straps will proliferate in satin and gold or silver kid as the holiday season approaches.

In the sportier mood, there are two-tone T-straps in fall-winter color combinations such as loden and tan. Also, some spectator Ts combine suede and perforated calf with stacked leather heels in wine or rust.

Wedge-soled T-straps may be of the high rocker type with open toes and cutout trim, or almost flat and styled like a little girl's summer play shoe. It is possible to find crepe-soled T-straps, flats with T-straps, and even T-strap sneakers.

In fact, if the T-strap is for you (and a lot of people are discovering it is) you can build up a T-strap wardrobe almost as extensive as your collection of T-shirts. The variety is that great.

Yves Saint Laurent T-straps

Collectibles

By JOHN HEARN

Someone always wants to know the difference — what is an antique and what is a collectible? The fact is that it becomes more and more difficult to come up with a definition which keeps them apart.

The simplest response is to say that an antique is anything recognized by the government as such from the point of view of customs exemption — in other words, anything more than 100 years old.

Such a definition would, if rigidly adopted, effectively wipe out 90 per cent of the trade which is conducted under the banner of antiques. There are virtually no "antique" Canadian coal oil lamps, very few crocks, no factory-made clocks, no fruit jars — just for starters.

Mostly we are content to regard as antique anything made before 1900 — or even 1914.

So what about collectibles? A collectible is anything that anyone collects — or is it? People collect antiques and therefore antiques are collectibles — or are they?

I am going to try a definition of "collectibles" which I think points the way to the difference. A collectible is something which was originally made **without** a collector in mind.

It was something quite ordinary and utilitarian; something mass produced in immense quantities and thrown away in almost equally immense quantities.

This applies perfectly to fruit jars and insulators — made to be used rather than admired. Much the same can be said of comic books and crocks.

Perhaps the most vivid example is that of advertising items such as Coca Cola and Avon collectibles which have become very valuable ONLY because no one bothered to save them when they were first issued.

If they had saved them they would not now be worth anything and would not therefore rate as collectibles.

An antique, on the other hand was from the beginning, intended to be an object of value, to be more than just useful but also pleasing in appearance; something worth keeping, worth looking after, worth passing on to ones' heirs for its own sake.

Inevitably there are borderline exceptions — clocks for example. Antiques or collectibles? According to my definition most of those we collect must be regarded as collectibles. They were not made originally as heirlooms — only to tell the time.

They were thrown out by the thousand when electric clocks came in. Earlier handmade parlor clocks, on the other hand, were not mass produced, were not neglected and are therefore antiques.

French explode nuclear device

PARIS (AP) — A French nuclear device was exploded at the ungerground testing area on the Fangataufa atoll in the South Pacific, the defence ministry announced.

the gentled look

Look your prettiest on holiday evenings, in a new long dress from Miss Frith! Whether you choose the understated more casual look, or go all-out for glitter 'n' glamour, you'll find just what you want in our selection of evening pretties. Long skirts and tops too.

SPARKLING EVENING BAGS

◆ Jewellery
Stoles

It's the little things that count, and can make the difference between looking ordinary, and looking polished!

Miss Frith Fashions

Use our convenient terms, Chargex, or Master Charge

1619 DOUGLAS St. Phone 383-7181

Reliable
"We leave a lasting impression."
SERVING THE WHOLE ISLAND
RENOVATION & BUILDING LTD. — 1024 North Park St.

- DOMTAR RE-ROOFING
- TEXTURED COATING
- NU-SENSATION 5 YR. GUARANTEED ACRYLIC PAINT
- EAVESTROUGH
- WINDOWS
- SIDING

SPECIAL WINTER RATES
FREE ESTIMATES: only top quality workmanship
24 HR. ANSWERING CALL NOW 384-7712

AUTO WASH
Speedy
1011 Fort Street
(At Vancouver St.)
HAVE YOUR CAR OR TRUCK CLEANED UP FOR WINTER . . . WE ALSO WASH VANS . . . FREE PICK-UP AND DELIVERY!
For Appointments Please Call 384-8915

coastline trailer centre
MOVED MOVED
moved to:
1621 Old Island Highway
(Highway 1A)
Just over Parson's Bridge
PHONE 478-0933
PLENTY OF FREE PARKING
10% OFF
ALL PARTS
Purchased during November
WINTER HOURS:
10 a.m. to 5 p.m.
Mon. to Sat.

WATCH FOR OUR OPEN HOUSE

OUR NEW STEAM PROTEIN PERMS ARE A TREMENDOUS SUCCESS
The tremendous success of our Protein Permanents is due to satisfied clients. Top grade lotions only are used at budget prices all year 'round. Protein permanents and healthy hair go together. No juniors to work on your hair here.
Phone 383-6015
Working Proprietor, Len Andrew of London, England
ANNAS TAYLOR BEAUTY SALON
1004 BROAD STREET (By Eaton's Carpark)

Similkameen Superior
A Reputation for Quality

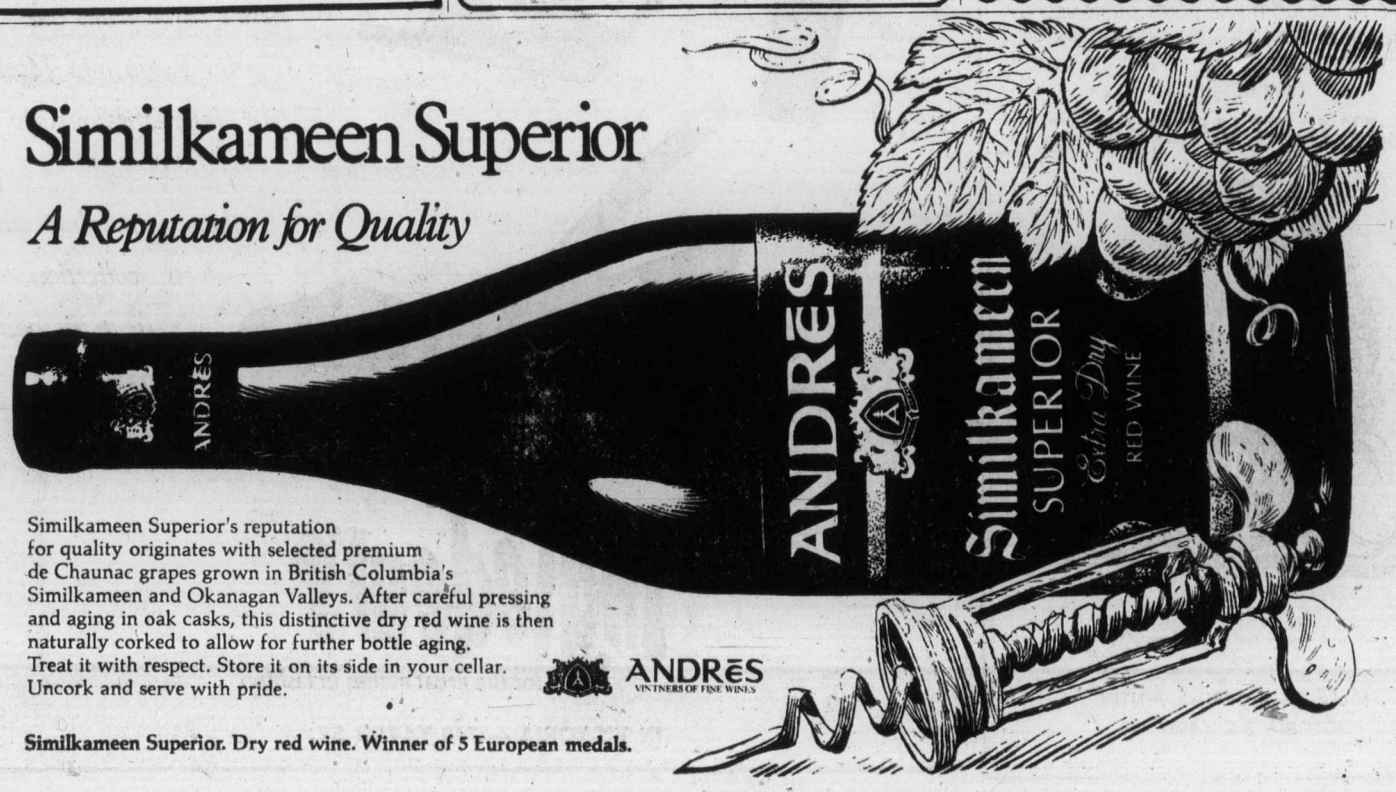

Similkameen Superior's reputation for quality originates with selected premium de Chaunac grapes grown in British Columbia's Similkameen and Okanagan Valleys. After careful pressing and aging in oak casks, this distinctive dry red wine is then naturally corked to allow for further bottle aging. Treat it with respect. Store it on its side in your cellar. Uncork and serve with pride.

ANDRES VINTNERS OF FINE WINES

Similkameen Superior. Dry red wine. Winner of 5 European medals.

Hobbit House of Antiques
536-A Yates Street
Proudly Announces Their
GRAND OPENING
Saturday, Nov. 29th
A new page in the history of Old Town is now written on the approximate site of the Albion Saloon Circa 1863.
SILVER — GLASS — COPPER — PERIOD FURNITURE
A collector's treasure of genuine antiques and nostalgic memorabilia.
Cyril Lane — Proprietor 384-5641

Opposite Yates St. Civic Parkade
Next Door to Carnaby Street Boutique

'Bridge is my passion' says film star Sharif

RIO DE JANEIRO (AP) — Actor Omar Sharif is trying his hand at cards this week in an international bridge tournament.

"Bridge is my passion," the Egyptian-born film star told a news conference. "Everybody should have a hobby, but when you have a hobby, you should be crazy about it."

There are four other players, all Italians, on his team which is competing from Friday until Sunday.

"I'm now making only a movie a year," Sharif, 43, told reporters.

"I found that I had no time to live a normal life when I had to make many movies."

Montague BRIDGMAN Ltd.
China Crystal Gifts
811 Government St. 383-0827

SVENDSEN IS BACK!
From his world trip
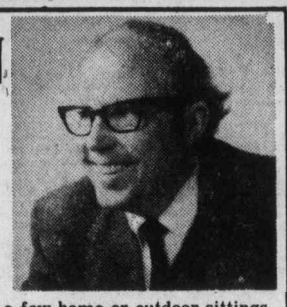
And will now accept a few home or outdoor sittings for wall-sized portraits in time for Christmas.
"Care Enough To Get The Finest"
592-0381 SVENDSEN Mon.-Fri. 9 a.m.-12 noon

Pearkes, Murray and Sotkowy at Bay Street Armory

Forces honor ex-speaker

Honorary Colonel William Murray, former speaker of the provincial Legislature, was given the Canadian Forces Decoration by Maj.-Gen. George Pearkes at a recent ceremony in the Bay Street armory.

Murray, a Prince Rupert businessman, resides with his family at 3565 Upper Terrace in Uplands.

A native of Wallyford, Scotland, he came to Prince Rupert with his family at the age of seven.

He enlisted in the Royal Canadian Navy in September, 1939, and was discharged in December, 1945. He served aboard HMCS Prince Henry, a former Canadian National ship converted to wartime service, and took part in the landing of the 7th Brigade on D-Day and in the invasion of Southern France on Aug. 14 and 15, 1944. He stayed with his ship until it was decommissioned in April, 1945.

He returned to Prince Rupert after the war and was active in the Royal Canadian Legion. For his service he was awarded the Legion's Meritorious Service Medal.

He was elected to the Legislature on a Socred ticket in 1956 and held his seat until he was defeated in the 1972 election. He was speaker of the house for 10 years.

While in that position he was appointed honorary lieutenant-colonel of 155 Company, Royal Canadian Army Service Corps, and continued in that capacity until Nov. 12, 1970, when 11 (Victoria) Service Battalion was formed, absorbing 155 Company.

It was then he was appointed honorary colonel of the newly-formed service battalion. He continues to serve in that capacity.

According to Lt.-Col. J. M. Sotkowy, commanding officer of the battalion, Murray's "personal performance and high individual standards have been an inspiration to all ranks of the battalion."

Author, movie bosses guilty of defaming pope

ROME (AP) — A Rome court has convicted American author Robert Katz, film producer Carlo Ponti and director George Pan Cosmatos on charges of defaming Pope Pius XII in a book and film on the 1944 Nazi slaying of 335 civilians in Rome.

Katz was sentenced to 14 months and Ponti and Pan Cosmatos to seven months each. All sentences were suspended, the court announced.

* LIGHT FIXTURES *
* RANGE HOODS *
* TIFFANIES *
* CHIMES *
SALE NOV. 28 TO DEC. 6
LIGHT-WAY INC.
695 ALPHA
384-9359 695 ALPHA

BRITISH COLUMBIA CAA AUTOMOBILE ASSOCIATION

ATTENTION:
members of the B.C. Automobile Association!

During the present interruption of mail service, the BCAA has arranged for Membership renewals to be accepted at any branch of the Toronto-Dominion Bank.

Don't risk being without the protection of Emergency Road Service, Personal Accident Coverage, and the many other BCAA benefits.

If your Membership in the Association is now due for renewal, you are requested to make your payment, ***accompanied by your Membership Dues Invoice,*** at any branch of the Toronto-Dominion Bank, or at your nearest BCAA office—whichever is more convenient.

And also, due to the current postal strike, the November/December issue of Westworld Magazine will not be delivered through the mails. However, Westworld is available through the offices of the Association, and can be picked up during normal office hours.

BCAA OFFICES:
VANCOUVER 999 West Broadway (at Oak)
NEW WESTMINSTER 755 Sixth Street
VICTORIA 1075 Pandora Avenue
NANAIMO Northbrook Shopping Mall
CHILLIWACK Southgate Shopping Mall
NELSON 556 Baker Street
PENTICTON 339 Martin Street
KAMLOOPS Thompson Park Shopping Centre
PRINCE GEORGE Spruceland Shopping Centre

Bulletin Board

The John Howard Society of Vancouver Island is requesting public support in an annual Christmas toy recycle project.

Toy contributions can be deposited in barrels at Mayfair and Hillside shopping centres or home pickups may be arranged by calling 386-3428. Useable toys will be renovated by inmates of William Head Institution for distribution to children of inmates of provincial and federal correctional institutions on south Vancouver Island.

□

SENIOR CENTRE

The Fairfield Community Association is sponsoring a project to look into the possibility of establishing a senior citizens' recreational and educationa centre in Fairfield. Anyone 60 years or older can phone 387-5117 to give opinions and suggestions.

□

TEA AND BAZAAR

The Cat's Protection League annual Christmas tea and bazaar will be held from 2 to 4 p.m. today in the St. John Ambulance hall. Admission including tea is 75 cents.

□

BOOK SALE

A sale of good used books will be held from 9 a.m. to 5:30 p.m. today in Norfolk House School gymnasium, 801 Bank. The sale is sponsored by the Victoria Conservatory of Music women's committee on behalf of the scholarship-bursary fund.

□

FAIR

A fair to honor the community service organizations of Greater Victoria will be held from 1 to 4 p.m. today in St. John's Anglican Church hall. Representatives from the B.C. Old Age Pensioners and counsellors will be present.

□

BAZAAR

The Martlet Chapter of the Imperial Order Daughters of the Empire will hold a bazaar and coffee party from 11 a.m. to 2 p.m. today at Cedar Hill Community Centre, 3220 Cedar Hill. Admission of $1 includes chances on door prizes and refreshments. Proceeds go to community service work.

□

TEA AND BAZAAR

St. Paul's Naval Garrison School Parents' Association will hold a tea and bazaar from 1:30 to 4 p.m. tolay in the school auditorium, 1379 Esquimalt.

□

BAZAAR

The Women's Guild of St. David-by-the-Sea Anglican Church will hold a bazaar at 2 p.m. today at 5184 Cordova Bay. It will be opened by Mrs. R. J. Pierce, wife of the former bishop of Athabasca.

□

CHRISTMAS FAIR

St. Saviour's Anglican Church, 310 Henry, will hold a Christmas Fair from 2 to 4 p.m. today. Admission, including tea, is 75 cents for adults and 35 cents for children.

The Toy Shop
1834 OAK BAY AVENUE
598-3832
10:00 to 5:00
Mon. to Sat.

Kmart Gives Satisfaction Always!
DISCOUNT BOMBSHELLS
We reserve the right to limit quantities
ON SALE SATURDAY FROM 9 A.M. WHILE QUANTITIES LAST.

ARCOPAL 20-Piece
DINNERWARE SET
Chip and break resistant.
Extra white — extra tough.
Resists detergents — assorted designs.
SPECIAL DISCOUNT PRICE ..... 14.97 set
We reserve the right to limit quantities

MEN'S FISHERMAN KNIT SWEATERS
100% washable acrylic, in Ivory only. Crew neck style — small, med., large, and ex. large.
SPECIAL DISCOUNT PRICE ..... 6.97 each
We reserve the right to limit quantities

BOY'S FISHERMAN KNIT SWEATERS
100% washable acrylic, in Ivory only. Fully fashioned in attractive knit. Sizes 8 to 16.
SPECIAL DISCOUNT PRICE ..... 3.99 each
We reserve the right to limit quantities.

WENDY WALKER DOLL
30" — rooted washable nylon hair.
Fully jointed — unbreakable — sleeps.
SPECIAL DISCOUNT PRICE ..... 9.99 each
We reserve the right to limit quantities.

PLASTICWARE ASSORTMENT
An excellent assortment of Plasticware to choose from.
SPECIAL DISCOUNT PRICE ... 97¢ each
We reserve the right to limit quantities.

Hershey's CHOCOLATE BARS
Milk chocolate or Special Dark. 3 chocolate bars per band.
SPECIAL DISCOUNT PRICE ... 99¢ pkg.
We reserve the right to limit quantities.

From Our Delicatessen
HAM
Delicious Lean Cooked Ham
SPECIAL DISCOUNT PRICE ..... 2.47 lb.
We reserve the right to limit quantities.

UNIVERSITY HEIGHTS SHOPPING CENTRE
1986 SHELBOURNE ST. SAANICH, VICTORIA, B.C.
STORE HOURS 10 a.m. to 10 p.m. Monday to Friday
9 a.m. to 10 p.m. Saturday

Carol Pickup
New Democratic Party
Saanich & The Islands

Call if you have questions or want to help.
Saanich · 3947-A Quadra, 479-7138
Sidney · 9816-4th St., 656-6014
Saltspring · Ganges · 537-5163
British Columbia has strong leadership.
Let's keep it that way.
Inserted by Saanich & the Islands N.D.P. Campaign Committee.

In Our 73rd Year
Saba Bros. Limited
1130 Douglas St.
Phone 384-0561
Saturday Specials
PANTS
VESTS
JACKETS
TOPS
Polyester and wool mix
broken size range.
Reg. $14 to $45.
Sale Saturday Only .... 6.99 TO 19.99
CHARGEX
CHARGE IT!
New Accounts Opened in Minutes
master charge

386-2121
Monday through Saturday
8 a.m. to 6 p.m.

CLASSIFIED ADVERTISING

Vancouver Island's Largest Shopping Centre in Print

386-2121
Monday through Saturday
8 a.m. to 6 p.m.

1 BIRTHS

FLETCHER — Todd is delighted to announce Daddy's birthday girl Leah Marie, 7 lbs. 8 ozs. Born November 22, 1975. Proud parents are Bob and Clara Fletcher of Prince Rupert, B.C. Many thanks to Dr. B. Heal and wonderful maternity staff at Royal Jubilee Hospital.

FOSTER — Born November 26th, 1975 at the Royal Jubilee Hospital to Virginia and Victor Foster, a son Allan Victor, 8 lbs. 11 oz. A brother for Malcolm.

GILLAN—Born to Art and Glenna (nee McIntyre) on Oct. 13, 1975, a son, Andrew James, 7 lbs., 5 ozs. At Helmcken Memorial Hospital, Clearwater, B.C.

OERTEL — Born to Sgt. Wayne and Sylvia, a boy, 9 lbs. 7½ ozs. on November 23rd, 1975. Thanks to Dr's Cox and Gough and staff at Victoria General Hospital.

5 DEATHS and FUNERALS

BRAZEAU — Lucien Antoine on Nov. 8, 1975 at the Health Science Centre, Winnipeg, Man., Mr. Lucien Brazeau aged 60 years of Roblin, Manitoba. Mr. Brazeau was a veteran of the Winnipeg Grenadiers of the Second World War, and was prisoner of war in Japan. He leaves to mourn one sister, Irene of Sidney, B.C.; two brothers, Joseph and George of Winnipeg.
Funeral Services were held at Sacred Heart Roman Catholic Church, Roblin, Man. on Wednesday, Nov. 12, Roblin Memorial Chapel were in care of arrangements.

CAINS — John William (Bill) Cains, aged 74 years of 6512 Sooke Rd., in hospital in Victoria on November 27, 1975, born in Victoria and son of a pioneer Sooke family, Mr. and Mrs. Richard Cains (nee Charters). He is survived by his loving wife, Irene; son, Richard and daughter-in-law, Mary, of Victoria; three granddaughters, Dianne, Heather and Debbie; one great-grandson, Scott and one brother, Kenneth, of Sooke.
Funeral service in McCall Bros. Chapel, Johnson and Vancouver Sts. on Monday, December 1 at 1:00 p.m. with the Rev. R. F. Cunningham officiating. Interment at Sooke Harbour Cemetery. (No flowers by request. Donations if desired may be made to the Cancer Fund, 857 Caledonia Ave.)

DUNAHEE — At Rest Haven Hospital, Sidney, B.C. on November 28th, 1975, Mrs. Grace Elizabeth Dunahee, aged 60 years. Born in Kingston, N.S. and a resident of Sidney, B.C. for the past 3 years, late residence, 2370 Orchard Ave. She leaves her loving husband, Morris, at home; daughters, Margaret Weaver, Thunder Bay, Ont., Myrtle McBride, Terrace Bay, Ont. and Mary Moore, Red Rock, Ont.; step-sons, Jessy Andrew Dunahee, Red Rock, Ont. and Harry Joseph Dunahee, Esquimalt, B.C.; 17 grandchildren. Mrs. Dunahee was very active in church work and also an active bowler.
Service will be held in St. Andrew's Anglican Church; 3rd St., Sidney, B.C. on Tuesday, December 2nd, 1975 at 1:00 p.m. Rev. Peter Parker officiating. Flowers gratefully declined. Those so desiring may contribute to the Canadian Cancer Society, c-o Rev. Peter Parker, Sidney, B.C. Arrangements by the Sands Funeral Chapel of Roses, Sidney, B.C.
SANDS—SIDNEY

McKAY — Peacefully on November 27th, 1975, Mrs. Emma Jane McKay, aged 71 years. Born in England and a resident of Langford, B.C. for the past 4 years, late residence, 6-2780 Spencer Rd.; formerly of Victoria, B.C. for 12 years. Predeceased by her husband, Bill McKay in 1956. She leaves her son, Bill McKay and her sister, Mrs. E. Baudains, at the residence.
Service will be held in the Sands Funeral Chapel of Heather, Colwood, B.C. on Monday, December 1st, 1975 at 1:00 p.m. Rev. David R. Stiven officiating.
SANDS—COLWOOD

MOCK — Suddenly in Victoria on November 27, 1975, Thomas Edward Mock, aged 7 years of 177 Joseph St., born in Barnstaple, N. Devonshire, England. He leaves a brother, William Henry in N. Devonshire, England. He was a member of the Silver Threads and the Britannia Branch No. 7, R.C.L. and was with the Royal Canadian Artillery in World War Two.
Funeral service in the FAMILY CHAPEL of McCall Bros. on Tuesday, Dec. 2nd at 10:15 a.m. with Padre Tony Roberts officiating.

PATEMAN — Suddenly in Victoria at 1264 Bay Street, Ivy Ida Pateman, passed away at the age of 79. Born in Manitoba and a resident of McAuley, Manitoba for more than 40 years and residing in Victoria for the past 18 years. She is survived by her husband William of Victoria and three sons, Mervyn of Calgary, Lyall of Virden and Hartley of Rockinville, six grandchildren and one great-granddaughter. She was an active member of Belmont United Church for many years.
The service will be held in Belmont United Church, 2033 Belmont, on Monday, Dec. 1st at 11:00 a.m. conducted by the Rev. R. F. McPherson and assisted by the Rev. Dr. D. B. Sparling (In lieu of flowers, donations will be accepted for the Church Building Fund.) McCall Bros. Funeral Directors in charge of arrangements.

SCRAFTON — In Victoria, B.C. on November 26th, 1975, Mr. Jack Scrafton, aged 59 years, born in Toronto, Ontario and a resident of Victoria for the past 10 years, late residence, 1294 Tracksell Ave. He leaves his wife, Gladys, at home; daughters, Linda, and Mrs. E. J. (Judy) Gent, Victoria, B.C.; his son, Bill Scrafton, Toronto, Ont. and his sister, Mrs. A. C. (Edith) Penn., Oakville, Ont. Mr. Scrafton was a member of the Vancouver Typographical Union and had been associated with the Victoria Press Ltd. for the past 10 years, formerly associated with the Toronto Daily Star.
Private service was held in the Sands Mortuary Limited, "Family Chapel of Memories" on Friday, November 28th, 1975. Rev. F. W. Hayes officiating. Those so desiring may contribute to the B.C. Heart Foundation, 1008 Blanshard St., Victoria B.C.
SANDS—VICTORIA

SMART — Suddenly in Oak Park, Illinois, on Tuesday, November 18, John Smart in his 69th year. Survived by his wife, Fay, at the residence, 201 N. Grove Avenue, Oak Park; one son; three daughters; four grandchildren, all in U.S.A.; two brothers, James of Victoria, David of Portland, Oregon and a sister, Jennie, of Victoria; several nephews and nieces in Canada and U.S.A.
Graveside service was held in Oak Park at Eden Memorial Park, Friday, November 21 at 2:00 p.m. and a Memorial Service was conducted at 8:00 p.m. at Emmaus Bible School. Mr. Smart was president of the school for the past 10 years. It was requested that no flowers be sent, friends so desiring could make memorials to Emmaus Bible School. A Memorial Service will be held on Sunday, November 30 at 3:00 p.m. in Oaklands Chapel, 2736 Fernwood Road, Victoria, B.C.

ATTENTION
Victoria Press Advertisers

For the duration of the postal dispute, it would be appreciated if advertising accounts could be paid at the Victoria Press Offices at
435 Trunk Road,
Duncan
or, if more convenient to any branch of the Bank of Nova Scotia in Greater Victoria upon presentation of statement.

Thank you for your co-operation.
Victoria Press Limited.

Victoria Times — The Daily Colonist

5 DEATHS and FUNERALS

TAGGART — Raoul Merriman in Victoria, B.C. on November 28th, 1975. Born in Leeds, Ontario, age 77 years. Mr. Taggart served in World War I, he was a member of the R.C.L. Brittannia Branch, Victoria, and a member of the Masonic Order, Brandon, Manitoba. He was a conductor with the C.P.R. until retirement in 1963, moving to Victoria, 1964. Mr. Taggart was predeceased by a son Eugene in the Second World War, and by a sister Mildred in 1973. He is survived by his loving wife Helen, a brother Lyle in Vancouver also nieces and nephews.
Memorial service will be held on Monday, December 1st at 2:00 p.m. in the Chapel of First Memorial, 4725 Falaise Dr. Rev. Dr. Kerley officiating. Flowers are declined with thanks, donations may be made to the B.C. Heart Fund. Arrangements by the Memorial Society of B.C. and FIRST MEMORIAL SERVICES LTD.

9 IN MEMORIAM

JEWSBURY—In Loving memory of my dear husband, Raymond George Jewsbury, who passed away Nov. 29, 1972.
Nothing can ever take away,
The love a heart holds dear,
Fond memories linger every day
Remembrance keeps him dear.
—Lovingly remembered by his wife Olivia and daughter Gail.

In loving memory of our son and brother Kim Smith and his best friend Mark Bullcock, who left us suddenly one year ago, November 29, 1974.
It's so loney here without you
Kim and Mark
We all miss you more each day
If our love could have saved you both
You'd never been taken away.
Our days that were filled with sunshine
Until that sad night
Are no longer filled with laughter
Since you both have gone away
You gave us many years of love and friendship
And beautiful memories too
We'll treasure them all our lifetime
They'll keep us close to both of you
If we could have one lifetime wish
One dream that could come true
We'd pray to God with all our heart
For yesterday and you two
Sadly missed by Mom and Dad, Marion and Ron Price, Brothers — Kevin Gary, Doug, Step Sister Cathy and to the Bullcock family — Our thoughts are with you.

THEY SHALL GROW NOT OLD, AS WE WHO ARE LEFT GROW OLD, AGE SHALL NOT WEARY THEM, NOR THE YEARS CONDEMN, AT THE GOING DOWN OF THE SUN, AND IN THE MORNING, WE WILL REMEMBER THEM.
—WITH GRATITUDE, SANDS.

10 FUNERAL DIRECTORS

Sands
SERVING VANCOUVER ISLAND
WE CARE
Dedicated to service
Sensible Prices
SANDS FUNERAL CHAPELS
VICTORIA 388-5155
SIDNEY 656-2932
COLWOOD 478-3821
DUNCAN 746-5212
LADYSMITH 245-2331
NANAIMO 753-2032
Your seven community Chapels, Independently Family Owned and Controlled. Sands since 1912.

McCall's
PRIVATE SERVICE
THOMPSON, Mr. James
MONDAY
PATEMAN, Mrs. Ivy Ida
11:00 a.m., BELMONT UNITED CHURCH
CAINS, Mr. John William (Bill)
1:00 p.m., FEDRAL CHAPEL
TUESDAY
MOCK, Mr. Thomas Edward
10:15 a.m., FAMILY CHAPEL
BOWDEN, Mrs. Jeanie, Private service
1:15 p.m., FAMILY CHAPEL
McCALL BROS.
Floral Funeral Chapels
385-4465

MEMBER BY INVITATION
NSM NATIONAL SELECTED MORTICIANS
SINCE 1882
VICTORIA, 388-5155
SIDNEY, 656-2932
COLWOOD, 478-3821
DUNCAN, 746-5212
LADYSMITH, 245-2331
NANAIMO, 753-2032
Removal And Service Arrangement
Covering Vancouver Island
A Division of Sands

IFC INTERNATIONAL FLIGHT CARE
Specializing in forwarding to or from anywhere
WORLD WIDE FUNERAL INFORMATION SERVICE
call collect
or cable
"Mortuary Victoria"
A Division of Sands

Hayward's Thomson & Irving
Funeral Chapels
1625 Quadra St.
384-2612 — 386-3505
Superior Service Since 1867

CUNNINGHAM FUNERAL CHAPEL
1155 Fort Street
Phone 384-5512 or 384-8626
Offering dignified moderate service for all. Geo. S. Cunningham, owner, manager.

FIRST MEMORIAL SERVICES
Serving the Public and Exclusive Undertakers for the Memorial Society of B.C. 658-5244.

11 MONUMENTALS

STEWART MONUMENTAL Works Ltd.
ESTABLISHED 1896
Memorial of Distinction
Marble fireplace and tabletops
1403 May St. 384-3452

MORTIMER'S MONUMENTS
ESTABLISHED 1877
"The Finest in Craftsmanship"
633 DAVID ST. 383-6421

14 ANNOUNCEMENTS

DR. ROBERT PLOUGHMAN announces the opening of a new Medical Clinic—Specializing in Family Medicine, December 2nd, 829 Admirals Road, Esquimalt. Phone 383-6031, 383-5941.

VICTORIA EAGLES No. 12 NOmination for office of conductor will be held on Wednesday December 3, 1975 at the regular meeting. Your presence is requested.

14 ANNOUNCEMENTS

BANK OF MONTREAL
Notice to Shareholders
Dividend Payable
December 1st, 1975.
As a service to our shareholders, arrangements have been made for the delivery of the cheques to either pick up their cheques at that branch, or request the most convenient branch to arrange to obtain their cheques for them. Cheques not picked up will be mailed when full postal service is assured.
Contact our Savings Department at 385-2421.

71st ANNUAL WORLD-WIDE APPEAL
Seventh-day Adventist
Returned in Humanitarian Services
Campaign to start Nov. 29
Door-to-Door Canvas
Helping us to Help Others

SUPPORT DAVE BARRETT'S Government. Big business backs Social Credit. We depend on you. Individual donations thankfully received. Bumper stickers, signs, buttons, and posters also are available. Phone 386-8497 or 386-8498, 1018 Blanshard St. New Democratic Party. Inserted by the New Democratic Party.

IN MEMORIAM DONATIONS
to be used exclusively for
CANCER RESEARCH
should be directed to
CANADIAN CANCER SOCIETY
857 Caledonia Ave., Victoria

15 COMING EVENTS and MEETINGS

Hear
DAVE BARRETT
and your local N.D.P. candidates at a public meeting this Saturday night — Nov. 29 at S. J. Willis School, 923 Topaz. Meeting starts at 8 p.m.
—Inserted by the Lower Island N.D.P.

SATURDAY, NOV. 29
WINDSOR PARK PAVILION
OAK BAY 8 O'CLOCK
Agenda To Include
Election of Officers
Nominations Acceptable
At the Centre until Saturday
1318 Broad St. 385-5335

CHINESE CONSOLIDATED BENEVOLENT BINGO
Sat., Nov. 29, 7:30 p.m.
O.A.P. Hall
Admission Cards $1.00
6 Cards $2.00
Early Bird Bingo 7:00 p.m.
Proceeds to Charity

FLEA MARKET
SANCHA HALL—SIDNEY
Pat Bay Hwy and Beacon Ave.
SUN NOV. 30—9:30-4:00 P.M.
Thousands of gift ideas and treasures. Old and modern — Interest for all.
Admission 25c
Reservations 656-3082

Kiwanis Club of Goldstream
Harvests Dance
Luxton Hall-Marwood Rd.
Sat., Nov. 29th — 9:30-1:30
$8 Per Couple — Includes Lunch
Dance to the "Chaparils"
Refreshments
Happy Hour 8:30-9:30

OAK BAY CONSTITUENTS ARE invited to meet their NDP Candidate, Ray Vickery, at a coffee party at the home of Mr. and Mrs. R. Stephens, 3231 Woodburn, Monday, Dec. 1, 3 to 7 p.m. Drop in and discuss the election issues. Inserted by the NDP Committee.

BINGO
Non-Status Indians, Langford Legion Branch No. 91, Monday 7:30 p.m. Early Bird Games start at 7. 6 cards $2. Extra cards 25c. Everyone welcome.

CATS PROTECTION LEAGUE tea Saturday, November 29, 2-4 p.m., St. John Ambulance Hall, 941 Pandora. Stalls, home cooking, aprons, superfluities, books, plants, gifts. Admission 75c.

ESQUIMALT LEGION BATON and Drum Corp is registering boys and girls for drum lessons ages 11-15 and baton lessons ages 7-10. For information phone after 5 p.m. 595-2536.

A SHOW OF PAINTING BY Joyce Mitchell of Mayne Island will be held at the Emily Carr Art Centre, 207 Government St. daily 12-4 to Nov. 30.

CHRISTMAS BAZAAR
By the Gorge Rd. Hospital auxiliary. December 4, 1-4 p.m. in the hospital. 63 Gorge Rd. Dolls, tea, raffles.

MYSTERY TOURS
Leaves V.I. Coach Lines depot every Sunday at 1:30 p.m. Return 5 p.m., $4.50 includes tea. 385-4411.

REGULAR SATURDAY OLD Time Dance, 9-12, Columbian Orchestra, St. Albans Hall. Coffee.

ST. LUKE'S POINSETTIA TEA. Cedar Hill X Road. November 29th, 1:30-4:30 p.m.

REGULAR SATURDAY OLD TIME dance, 9-12. Columbian Orchestra, St. Albans Hall. Coffee. 479-8803.

20 LOST and FOUND

LOST — OLD WEST SAANICH Road, 5000 block, spayed female cat, beige with dark markings and white chest. Answers to Pushy. 479-5008, reward.

LOST: STRIPED GREY AND black cat, Esquimalt. Reward. Animal's Crusaders. 386-9832, 385-1072.

LOST: SIAMESE PERSIAN, NEUtered, male vicinity of Gladstone Ave. Wed. Reward. 477-6695, 595-7545.

LOST! GOLD HORSESHOE-shaped lapel pin. Between Sportsman Inn — Yates and Douglas. Reward, 656-2374.

LOST, ONE BROWN NAUGAhyde chesterfield cushion on Island Highway. $10 reward. 478-2434.

FOUND BLACK AND BROWN kitten, near Cook and Rockland. 383-6185.

FOUND: ON NEWPORT NEAR Central, a silver bracelet. 592-4028.

LOST: WALLET, VICINITY VAN Isle Marina, keep $50. 479-1995.

21 HELP WANTED GENERAL

ADVERTISEMENTS IN THIS CLASSIFICATION MUST COMPLY WITH THE BRITISH COLUMBIA HUMAN RIGHTS ACT

WAITER OR WAITRESSES FOR night shift only. Apply after 4:30, Peacock Restaurant, Sidney.

LADY FOR PLAIN COOKING, 5 days per week. 384-9533.

21 HELP WANTED GENERAL

Earn Extra Xmas Money Now! Housewives Senior Students Pensioners
Adult-size apartment routes coming available in the Yates St.-Fort St. Junction area. Profits from $130.00 to $150.00 per month for an hour to hour and one half per day. Must have means of transporting the papers. Please contact E. Bateman, Colonist Circulation 383-4111.

BOYS-GIRLS 12 YRS. AND OLDER
Two profitable Daily Colonist Newspaper routes, are available now in the following areas: Cedar Hill X Rd. and Shelbourne, and McRae and Shelbourne. Both routes range in profits of $50 to $75 per month, for an hour of your spare time daily. For further information, contact Mr. Crone, Colonist Circulation Dept. 383-4111.

Colonist Sub Manager Vacancy
Applications are now being received for the above position. A senior student with newspaper delivery experience preferred. Involves supervision of carriers between the hours of 5 A.M. and 6:30 A.M., also, one evening per week. A car would be an asset. Call Mr. Fox, Colonist Circulation 383-4111.

STUDENTS ADULTS
are required for temporary morning newspaper route deliveries. Generous payment plan based on route or routes delivered daily. A car would be needed. Contact Mr. Fox at 383-4111, Colonist Circulation Dept.

EXECUTIVE SECRETARY
Rotary Club of Victoria requires a mature person to manage office, maintain records, perform secretarial duties for officers and directors. Must be able to work on own, be flexible, re: hours, related to volunteer offices and members. Typing and shorthand required. Apply in writing to Selection Committee, Rotary Club. Empress Hotel or Victoria Press Box No. 19.

COMPANION HOUSEKEEPER with references for lone widow in lovely home in Cordova Bay. Must be clean andquiet, like country living and able to drive car. Right party will have own bed, bath and sitting rooms. Salary to be discussed. 598-4877.

LIVE-IN HOMEMAKERS
Opportunities for semi-retired ladies to help their local communities. Your experience needed by HEALTH CARE SERVICES UPJOHN LIMITED. Call us at 388-6639 Monday - Friday, 9 - 4:30.

MILLER'S
Is looking for a person to assist in looking after our record department, do bookkeeping, and other general duties about the store. Apply in person to the Personnel Manager, 726 Yates St.

RECIEVER FOR PROGRESSIVE office supply firm. Duties include receiving and servicing office furniture, un-packing and pricing stationery. Salary commensurate with experience and ability. Reply Victoria Press Box 21.

BOOKKEEPER — PERSON FRIDAY
Payroll and stock control. Overseer for Restaurant Dining Room. Interesting position for versatile girl. Phone King Johns Inn, 478-8395.

CHILD CARE NEEDED
Brentwood-Mt. Newton area. Responsible woman to care for 2 preschool boys in your home weekdays. Starting Jan. References required. 386-3511 local 30.

WANTED FOR DELICATESSEN business, person for varied kitchen work, also cook-assistant, 5 day week jobs, 7 a.m.-3 p.m. Please phone 6 p.m.-9 p.m. 384-6208, 595-2022.

BE YOUR OWN BOSS
Work for yourself. Earn $100 and up per month. Work from home, part time. Interested couples only. Phone 382-3923 ask for M. Bachra, evenings.

WOULD LIKE OLDER WOMAN to babysit my 5-yr.-old. On Pandora between Cook and Fernwood. Evenings from 6 until 12:30 p.m. 382-5444 after 6.

EXPERIENCED MIDDLE-AGED housekeeper for couple in modern city home. Live-in, 5-day week, good wages, references. Victoria Press, Box 12.

PRIVATE PARTY NEEDS CARpenter, knowledgable and capable in general to assist in repairing and restoring large old home. 598-2980.

HAIRDRESSER, EXPERIENCED, full and part time, for Hawaiian Village. 479-6522. After 6 p.m. 658-1169.

REMOTE LODGE OFF TOFINO seeking middle aged mechanically minded person or couple. Phone 112-725-3284.

REQUIRED IMMEDIATELY BY working mother, full time sitter for one infant and two school age children. Prefer live in. 384-2397.

WANTED: MAINTENANCE, HANdyman, knowledge of heating system required. Reply Victoria Press, Box 18, stating experience.

NEED MINOR BODY WORK done on VW bus, reasonable 592-7131.

WANTED EXPERIENCED Presser, apply Mr. Randall, Individual Cleaners. 595-4141.

PART TIME HELP REQUIRED for clean up in meat market. Victoria Press Box 882.

FULLY QUALIFIED HAIRDRESSer required, full time. Phone 479-6831 days, evenings 479-8317.

THINKING OF VOLUNTEER work? Call us at 386-2269. Volunteer Bureau, 1029 Douglas.

HOUSEKEEPER WITH REFERences. A good plain cook to live in. 598-1861.

LIVE-IN COMPANION FOR ELderly lady. Good remuneration. 383-2871 or 652-1032.

OCCASIONAL TYPIST WANTED in James Bay district to do letters and articles. 386-0990.

21 HELP WANTED GENERAL

WORKS INSPECTOR I
$941 - $1126 per month
To conduct technical field inspections of municipal work performed by contractors. Includes checking sewer mains and services, roads or subdivisions. Although given general direction, there is considerable personal responsibility in judging and accepting contract work.
Applicants should have engineering or related technical training together with a knowledge of methods, materials and equipment used in the construction of municipal services. Valid B.C. Driver's License is essential.
Completed Saanich Application Forms will be received by the undersigned until 4:30 p.m., Friday, December 5, 1975.
Personnel Director
Saanich Municipal Hall
770 Vernon Avenue
Victoria, B.C.

DUE TO EXPANSION PROgrame Electrolux Canada Ltd. will have three franchise openings, one franchise for Salt Spring, one for Galiano Island, one for Mayne Island. All applicants applying must be trustworthy and well respected in your community, you will be expected to sell and service Electrolux products, very good opportunity for right person for more information call Ed Dorohoy collect 656-7248.

AVON
To buy or sell . . . at new low prices. Call for more information: Miss Binder 384-7345.

WANTED; FULLY EXPERIenced waiters and waitresses, must be at least 19 yrs. of age. Only those who enjoy working with the public need apply. Interviews between 2 and 4 p.m. Saturday, Nov. 29 at Ye Olde Spaghetti Foundry, 1127 Wharf Street.

FUN-LOVING ACTIVE "Granny" to live in and help care for 2 active toddlers. Private entrance, self-contained suite. Rent and wages negotiable to suit both parties. References. Reply Victoria Press, Box 862.

BOOKKEEPER WANTED, MAture person, general bookkeeping, 1 person office. Selling and customer service. Experience and references required. Starting salary approximately $500. Victoria Press, Box 22.

DEMONSTRATOR FOR NAtionally advertised household products in major department stores interviews Monday, Dec. 1, 11:30 a.m. See Mr. Lenz at Colony Motor Inn.

ELDERLY HOUSEKEEPER
For elderly gentleman. Comfortable English-type bungalow. Live-in. Apply 2358 Oak Bay Avenue.

WOMAN REQUIRED TWO AFternoons per week in my home for babysitting 6 week old baby near Majestic Park, 477-6195.

WANTED—HAIRDRESSER FOR 6 weeks holiday replacement starting December 15th. Please contact 382-7017 or 477-4055.

FASHION 220 SALES AND SERvices. 479-3740.

22 OFFICE HELP

ADVERTISEMENTS IN THIS CLASSIFICATION MUST COMPLY WITH THE BRITISH COLUMBIA HUMAN RIGHTS ACT

OFFICE CLERK REQUIRED TO perform various duties. Knowledge of bookkeeping procedures and ability to type 45 wpm. Definite prerequisite, knowledge of successful applicants will have at least one year experience in a bookkeeping position. Please call Mr. Marshall at 386-3211 between 4-5 for further details.

NOTICE
The position of newspaper copy-boy, copy girl advertised in this paper last weekend has now been filled. Because of the mail strike we are unable to notify the unsuccessful applicants in person but wish to thank them for applying to Victoria Press Box 899.

EXPERIENCED STENOGRApher-Receptionist wanted for part time employment. In Chartered Accountants Office. Apply Victoria Press Box 15.

EXPERIENCED TELLER REquired by leading trust company. Must have previous teleler's experience. Please Phone Mrs. Alexander, 386-1361.

RECEPTIONIST-TYPIST FOR medical office. State age, experience and education. Victoria Press, Box 20.

REQUIRED SENIOR BOOKkeeper with bank reconciliation payroll and accounts payable experience. 388-9931.

EXPERIENCED LEGAL SECREtary for wills and estates, good typing essential, shorthand an advantage. $800-$900. 386-9021.

FULLY EXPERIENCED SECREtary required. Reply with resume to 384-1117.

23 SKILLED TRADES

ADVERTISEMENTS IN THIS CLASSIFICATION MUST COMPLY WITH THE BRITISH COLUMBIA HUMAN RIGHTS ACT

REQUIRED AN ELECTRONICS service person. The applicant selected must be able to work with little supervision. The job involves installation and maintenance of automotive electrical equipment (not radio) and an ability to work with printed circuits is essential. Applicants must have a valid drivers license. Phone 479-8622, Spikeblock Emergency Equipment Ltd.

AUTOBODY PERSON
Must be fully qualified. $8.30 per hour flat rate, with medical, dental and life insurance benefits. Apply to Advance Collision. 741 Pembroke Street. 388-4491.

APPLIANCE REPAIRS
Major appliances (washers, dryers, stoves) working presently or retired, work a few afternoons or evenings a week, precentage pay. Own tools, own transportation. Only experienced persons who take pride in their work need apply. 478-5449.

Construction Company
Requires finished carpenter to start almost immediately. Contact BILL PRICE at 384-1101. TODHACKETT CONSTRUCTION LTD.

WANTED SPORTS REPORTER and general reporter. Some experience necessary. Photographic experience helpful. Salary open to negotiations. Submit application to The Prince Rupert Daily News. Box 580 or phone Al Price 624-6781.

REPUTABLE OFFICE EQUIPment firm requires experienced service technician. Excellent working conditions and remuneration. Phone collect 384-7148.

AUTO BODY REPAIRMAN, MEDical and dental benefits, $8.50 Hr. flat rate, apply Superior Collision, 639 Chatham Street, Phone 386-3588.

ELECTRICIANS NEEDED ON Vancouver Island, experienced in wiring with Loomex. Phone 245-3311.

CUTTING BENCH CRIMPERS requires full time hairstylist, must be good at cutting. Please phone 598-1221.

FRAMING CARPENTER REquired; must be able to frame house on own from foundation up. 592-4643.

SHEET METAL WORKER OR (like) to renovate several old wood stoves. 479-2684.

NON-UNION ELECTRICIAN.
383-4664

23 SKILLED TRADES

Sears
SEARS REQUIRES AN Experienced Watchmaker. Full time position. Must have own tools and be capable of handling division under supervision. Excellent company benefits. Apply in Person to Personnel Office.

Management Position
We require an energetic person to assist general management for residential construction, deal with land, some rentals and sale of houses. This position suitable for a bright family person with practical and academic knowledge in the field and office requirements and be or held a management position with residential construction co. A good negotiable salary plus bonus to the qualified applicant. Please apply Victoria Press Box 3.

HEAD NURSE FOR A 10-BED psychiatric unit. Applicants must hold or be eligible for B.C. registration as a registered nurse. Experience in psychiatric nursing and training or experience in a leadership role is essential. Salary and personnel policies in accordance with R.N.A.B.C. agreement. Apply to director of nursing, Cowichan District Hospital, Duncan, B.C.

EXPERIENCED BODY PERSON, union flat rate, plus bonus. Low Cost Collision Repair Ltd. 385-3716.

24 SALES PERSONS and AGENTS

ADVERTISEMENTS IN THIS CLASSIFICATION MUST COMPLY WITH THE BRITISH COLUMBIA HUMAN RIGHTS ACT

CAREER
SALES TRAINING
Leading the Industry
Current trends in market conditions now demand a professional approach in selling real estate. Changing trends in the mortgage market can limit sales for those who lack "good tools" of the progressive marketing company. Block Bros. Realty Ltd., Western Canada's largest and most innovative realtor, will train you in the methods that are a proven success. With expansion, management opportunities are available within the company, and the training offered to our staff is an asset competing for those positions. If the real estate industry is your career our training methods can assist you in reaching your goal. CALL NOW — CONFIDENTIAL INTERVIEWS BY APPOINTMENT ONLY 477-1841 BLOCK BROS. REALTY LTD.

WHITTOME'S OFFER
LICENSED REAL ESTATE SALESPEOPLE.
1—TOP COMMISSION RATES PLUS A SALE BONU PLAN.
2—FINE OFFICE TO WORK FROM WITH LOTS OF FREE PARKING.
3—NO MANAGEMENT COMPETITION.
4—IN OFFICE TRAINING PLUS LOTS OF HELP IN LISTING, APPRAISAL AND PUTTING SALES TOGETHER.
5—A PROVEN GUARANTEED PURCHASE PLAN.
6—NATIONAL REFERRAL SERVICE THROUGH RELOCAN LTD. WITH AGENCIES IN OVER 150 CANADIAN CITIES AND TOWNS.
7—WORK WITH A STAFF OF FRIENDLY COMPETENT SALESPEOPLE.
PHONE OR COME IN TODAY.
479-1667
JACK KENNER, F.R.I., R.I. (B.C.)
4520 SAANICH ROAD
J. H. WHITTOME AND CO. LTD.
ROYAL OAK BRANCH

INSURANCE SALESPERSONS
Required by a leading and fast growing Canadian Insurance Company.
We are expanding our sales force and require two salespersons for Victoria and other major centres on the island.
We are looking for, not a high pressure, but rather an earnest person who will welcome a permanent position and an exciting career with management opportunities. An individual who likes meeting people and who has a strong desire to achieve, and wants unlimited income. Sales experience and the ability to meet and talk with business leaders an asset.
Perhaps you are ready for a change? Looking for a real career, not just a job. Apply with complete resume to Victoria Press Box 10. All replies strictly confidential.

DO YOU NEED A NEW START IN REAL ESTATE
We would like about 4 salespeople to come and share the success we are enjoying in our Colwood, Langford and Metchosin area. We have an excellent inventory of listings, new homes, subdivision, plus many tools which will help to make you all the more successful. If real estate is your career, our training methods can assist you in reaching your goal.
Should you require financing help we are willing to give you a draw up to $1000 per month.
Come and ask about the many other features that we have to offer.
478-5561
BLOCK BROS. REALTY LTD.
Mr. A. Dougal, Mgr.

SALES OPPORTUNITY
Expanding ceramic and floor covering company requires salesperson for Victoria store. Position offers excellent career potential for a sales oriented person. With a good starting salary. Experience in sales an asset, but not mandatory. Please reply with complete resume to Victoria Press, Box 6.

AN AGGRESSIVE SALESPERSON to take over established accounts and develop new sales in the exciting and ever expanding field of copiers and duplicating systems in Victoria and area. Good commission structure, must have car. Phone J. R. Pipes Business Systems, 386-7728 between 9-10 a.m. for interview appointment.

LICENSED REAL ESTATE team wanted for small downtown office. Semi-private office space with off street parking. Up to 90% commission. Dickie Agencies Ltd 919 Fort St. Call between 9:30 3:30. 382-4312 or 382-7822.

LIFE INSURANCE SALESPERson required immediately. No previous experience necessary. Must be bondable. Excellent salary plus commission and fringe benefits. For appointment please call 388-6681.

WANTED: BY SMALL ISLAND furniture manufacturer, a sales agent presently calling on dept. stores, etc. Phone 112-743-5305.

$600-$800 TO TRAIN IN SALES with Canada's largest Life Insurance Company. Call 382-3145.

TRADE
Through
CLASSIFIED
DIAL 386-2121

25 TEACHERS

ADVERTISEMENTS IN THE THIS CLASSIFICATION MUST COMPLY WITH BRITISH COLUMBIA HUMAN RIGHTS ACT

REQUIRED BY SCHOOL DISTRICT 55 (BURNS LAKE)
1. To offer instructional supervision from K. to Grade 7 classroom teachers.
2. To co-ordinate inservice activities for instructional staff. (Curriculum, learning assistance, subteachers, etc.)
3. To work with other district staff in developing "TEAM" approach to create a positive learning environment for all pupils and a strong supportive service for teachers and administrators.
4. To be informed of current curriculum and learning resource material and to make suggestions on changes of implementations when applicable.
—Deadline for applications, December 17, 1975. Applicants may telephone the office of the district superintendant of schools, 112-692-7141 with a short statement of resume. Applicants should be prepared to forward supportive documents to School District 55 by whatever means available (currier service etc.) or write Box 2000 Burns Lake. Interviews for this position will be held in early January of 1976 for a February 1 appointment or earlier if applicable. Signed — G. Armstrong, District Superitendant of Schools.

SCHOOL DISTRICT 62 SOOKE Secondary School, English teacher required. Effective Jan. 1 1976. Apply by telephone by Dec. 3, 1975. To: District Superintendent of Schools. Phone 478-1781.

26 PART TIME or TEMPORARY HELP

ADVERTISEMENTS IN THIS CLASSIFICATION MUST COMPLY WITH THE BRITISH COLUMBIA HUMAN RIGHTS ACT

LICENSED DENTAL HYGIENIST or certified dental assistant required for 6 to 8 days in January. For further information, please call 656-5412.

VICTORIA ESCORT SERVICE requires escorts for visiting businessmen. Good grooming, intelligence, integrity, and conversational capabilities. 385-3500.

HELP WANTED IN 6-GUEST rest home, live-in 2 weekends per month. 382-1202.

30 SITUATIONS WANTED

WE ARE TRYING TO LOCATE A concerned employer who is willing and able to train a speech and hearing impaired young man, 23 years old, in a meaningful trade. Physically and mentally capable, mechanically inclined, financial assistance toward salary during training period. Phone 383-7143 and ask for Mrs. O' Gorman.

ENERGETIC AND CONSCIENtous mature lady desires office position. Have completed Business Course. Have kept complete set of books. Have some general office experience. I enjoy meeting people and would be interested in position affording this opportunity. 386-0755.

EXCELLENT FAMILY DAYCARE facilities for 3-5 year old. Large fenced yard, 4 year old playmates, bikes, toys and lots of loving care. 478-3337 Metchosin.

MIDDLE-AGED LADY OFFERS assistance indoors or out to other woman in country area who has pasture for a horse. 598-5097.

CASUAL WORK—PAINTING, REpairs. Gutters cleaned, lined. Downpipes, gutters installed. 388-7941—383-0339 Wesley.

RELIABLE BONDABLE DRIVER with 1972 Station wagon. Would like to delivery or pickup parcels for Reputable firm. Phone 477-5103.

CLERK TYPIST, RECEPTIONIST seeks employment, 2 days per week. Reply Victoria Press, Box 847.

RELIABLE DAYCARE, MY home, Lampson Street area. 382-4734.

ODD JOB WILLIE, CARPENTRY, repairs, alterations, drywall. After 6, 384-3522.

STATISTICAL TYPING MANUscripts or essays, experience secretary, close to UVic. 477-5314.

22 YEAR OLD URGENTLY REquires work. Labouring, contact Mike 479-2341.

NURSE TO DO CASUAL BABYsitting, references available. 598-5650.

PART-TIME BOOKKEEPING, ACcounting, financial statements. Phone 384-5779.

2 YOUNG MEN WITH TRUCK; hauling, gardening, painting, anything. 598-1465. 9 a.m. - 1 p.m.

DUTCH GARDENER WANTS any kind of gardening work, pruning, etc., 479-6297.

HARD WORKING STUDENT REquires weekend work, experienced labourer. Mike, 478-2568.

HOUSEWORK REQUIRED, OAK Bay area, 4-5 hours minimum $3.50 per hour. 598-2054.

DO YOUR PAINTING DURING the calm season. 382-1632. Jim.

URGENT, NEED JOBS.
598-8597.

33 BANDS, MUSICIANS and ORCHESTRAS

SCORPIO PRODUCTIONS
Booking and personal management. Consultants. Bringing people and music together. Cabarets, concerts, dances, conventions, private functions. Top bands and Acts available. YOUR SATISFACTION IS OUR MAIN CONCERN. Frank 382-7943, Dave 479-6689.

FOR NEW YEAR'S EVE
Choose from Victoria's more popular groups. Chinook
Cold Sweat — Monterey Jack
New day—Kin Ratcliffe Quartet
Shame—Triad
Vintage Rock and Roll Band
Further Details—479-1531
Prestige
Entertainment Agencies Ltd.
"Victoria's Oldest Agency"

ROCK FUNK BAND
"SHAME"
Featuring Edith Beauchamp available now for your New's Years' Eve and Christmas Parties. Wanted: keyboards player with equipment and vocal for working road band. Fraser, 382-9826, 384-1274.

KEYBOARDIST, SINGER WANTed for progressive Rock Band. Should have some equipment. 479-6968 or 479-5952.

THREE-PIECE MUSICAL COMBO available for weddings, dances, etc. 384-3704.

WEDDING MUSIC, MC SPECIALIST. JAMES GURR. 478-2468.

M.E.C. STAGE LIGHTING, canned music. 477-5364.

36 BUSINESS SERVICES and DIRECTORY

Auto Glass

BOSSOM
GLASS CO. LTD.
NO WAITING IN LINEUPS!
We replace your windshield and handle all I.C.B.C. claim forms. Call our Mobile Home Service Van TODAY! 382-3031.

Blacktopping

DRIVEWAYS, PARKING LOTS, industrial areas. Subdivision, paving materials and supplies.
Free Estimates, 24 hr. service
O.K. Paving Co. Ltd.
2840 Nanaimo St., 386-3414

Bricklayers

IF YOU ARE THINKING OF having a fireplace or retaining wall built, call Ken for a free estimate at 385-4190 or 478-8780. All work is guaranteed.

36 BUSINESS SERVICES and DIRECTORY

Cabinet Making

MONAGHAN WOODWORK
Custom cabinets, cedar chests, hutches, stereo cabinets etc. — in time for Christmas — your design or our design at attractive trices. We have units on display. Call in and inspect our workmanship at 9899 Resthaven Drive, Sidney 656-1631.

CUSTOM CABINET WORK
Millwork, kitchens, vanities. All types of custom casework.
OLYMPIC MILLWORK
Div. of Farmer Construction Ltd.
388-5121

KENNEDY KABINETS LTD. CUStom built cabinet and furniture. 1831 Verling Ave., 652-1808. Evenings call Dave 656-6407.

Carpenters

EXPERIENCED CARPENTRY. Renovations, decks, basement finish, additions, repairs, reasonable rates. References. 384-2323, 386-6966.

RENOVATIONS, ALTERATIONS and additions, guaranteed workmanship, free estimates for your building requirements. Call Bill 478-7903.

VERSATILE WORKER FOR your carpentry, additions, renovations, cabinets, vanities, painting, papering. Quality work at reasonable price. Adam, 385-3090.

EXPERIENCED CARPENTERS renovations and additions, references. Ron 477-9354, between 10-5.30. 477-9676.

CARPENTERS FOR FRAMING, finishing and or cabinets. Contract or per hour. 642-5345.

GENERAL CARPENTRY, ADDItions, renovations. free estimates. Phone after 6. 383-1587.

SUNDECKS OUR SPECIALTY, alterations, additions, sidewalks and fencing. 652-3536.

QUALITY CARPENTER WORK at reasonable prices phone 652-2027 or 652-1419 after 5 p.m.

RENOVATIONS, ADDITIONS, etc. 20 years' experience. Reasonable. Free estimates. 598-4952.

SMALL JOBS, REASONABLE prices, repair a specialty. Free estimates. 385-4945.

RENOVATING A HOUSE? NEED assistance? Reasonable rates, free estimates. 385-0151.

GENERAL CARPENTRY, ADDItions, alterations, sundecks, work guaranteed. 478-8894 or 478-3201.

SMALL JOBS MY SPECIALTY
Howie 478-4705

NO JOB TOO SMALL, OLD hand, Jock, 598-7392.

Carpets and Linoleum

HOURIGAN'S
CARPETS AND LINOS LTD.
FLOOR COVERING SPECIALISTS
715 PANDORA AVE. 386-2401

GRAND OPENING, NEW LOCAtion. Sale on all installation of lino and carpets. Installed for $1.75. All brand names carried. Stevenson's Floor Coverings. 304 Old Island Highway. 479-8821.

CARPETS AND LINO INstalled, free estimates. 479-9263 between 5-7 p.m.

CARPET, LINO, CERAMIC TILES, rug binding, reasonable rates by union firm. 383-3966.

Carpet Cleaning

COIT CARPET CARE:
THERE'S NONE BETTER!
COIT repairs any carpet
COIT offers carpet binding
COIT repairs burns, tears, holes
COIT cleans carpets too
COMPLETE, PROFESSIONAL, REASONABLE
COIT CARPET CARE
Call COIT — 386-6701

DOUGLASS CARPET AND Upholstery Cleaners. For the quality job, at the right price, with the personal touch, call Ron Douglass at 592-9517 for free estimate.

YOUR CARPETS CAREFULLY cleaned by Imperial. Satisfaction guaranteed. Estimates freely given. 388-5069.

PROFESSIONAL CARPET SHAMpooing 10c sq. ft. Owner operated. Phone Andy, 652-5560.

MAC'S RUG AND UPHOLSTERY cleaners. I own and personally do all cleaning 385-7479.

EXPERT CARPET CLEANING, no obligations. Free quote. 477-3378.

Cement Contractors

PACIFIC CEMENT FINISHERS specializing in driveways, patios, sidewalks, floors. Free estimates. Call 384-2737 after 6 p.m.

NEW DIMENSION CEMENT FINishing, driveways, patios, basements. 385-4818. Gary.

Cleanup Services

PROMPT, EFFICIENT
— yards, basements, hauling of debris. Complete Janitorial Service. Gutters cleaned. Call Larry, 477-8711 or 592-6131.

IS THE HOUSEWORK GETTING too much to handle by yourself. Phone 383-4341 and let West Coast Janitorial lend a hand. You'll be surprised how reasonable it is.

NO CHARGE AND UP
Two young responsible men have large truck. Basement, attics, composts, etc. Very reasonable. Bob's. 386-2451 anytime.

WILL PICK UP SCRAP METAL free of charge. Motors, pipe, etc. 478-4963.

MOVING? ODD JOBS? CLEAN up? 2 men ready, willing and able. $14 per hour. 598-6773.

WILL CLEAN UP GARAGES, yards and houses, etc. G and W. 477-9145.

V and S CLEANERS
For reasonable household cleaning, 384-5827.

MOVING, CLEANUPS, HAULING, low cost. Any job, anytime. 592-6273.

NEED SOMEONE TO CLEANUP the yard, basement, or leaves? 652-3225.

DAVIES BROTHER CLEAN-UP service. Basements, attics, yards, etc. 642-3057.

2 MEN WITH TRUCK, CLEANUP, hauling, odd jobs. $10 per hour. 477-4740.

BASEMENTS, GARAGES, YARDS cleaned, rubbish hauled away. 384-4408, 592-4477.

MAN WITH PICKUP — SMALL cleanups, anytime. 388-6049.

BASEMENT JUNK CLEANED up. $12 truck load. 478-6507.

Contractors

WHEATON CONSTRUCTION LTD.
General Contractors
Building Consultants
382-2159

GIVE YOUR HOUSE A CHRISTmas present, perhaps a new rumpus room, carport or sun lounge. Whatever your renovation ideas are call David Ridley, Cormorant Construction Ltd., Office 383-3642. Res. 383-1075, for a firm price.

ALL TYPES OF BRICK AND stone facings done — inside and out. House facings, fireplace facings, feature walls, garden walls For free estimate call "The Hearth Specialist" 477-5822 evenings.

HAVE AN ORIGINAL DESIGN fireplace in your home for less than you think possible, cheapest in town for fireplace facings. For free estimates call "Hearth Specialist," 477-5822, evenings.

DUE-RITE CONSTRUCTION
Renovations, repairs, finishing, additions, cupboards, custom projects, patio, carport, taping, drywalling, etc. Phone Jack for free estimates. 384-3323.

ALRIGHT BUILDERS LTD. GENeral contracting. 479-1160. Residential and commercial. Custom Built homes. Renovations and alterations. Drafting and Plan service. Engineering and Consulting.

RENOVATIONS, ADDITIONS, etc. 20 years' experience. Reasonable. Free estimates. 598-4952.

36 BUSINESS SERVICES and DIRECTORY

Contractors

ADA CONSTRUCTION
Complete renovation, remodelling, custom building. For free estimates call 478-5401. Financing or trade available.

THOMAS CONSTRUCTION AND DESIGN LTD.
Your renovations are our business. Free estimates, 385-0289.

STOP YOUR FIREPLACE FROM smoking, also dampers installed. Fireplace facing. Do repairs. 386-2648.

UNICON HOMES LTD.
General contracting, contract management, building consultants, design service. 386-0130.

CONTRACTS WANTED FOR houses to frame or custom homes. Experienced reliable crew. Call Island Framing at 652-3572.

CONTRACT AND SPEC. HOMES built and construction management. Sunair Developments Ltd. General Contractors, 595-8664.

T. AND C. BUILDERS LTD.
Framing
385-5293 385-8587

FRANKLINS CONSTRUCTION sundecks, gutters, rec rooms, additions, renovations, aluminum windows, doors. 382-2732 or 478-1050.

H. E. FOWLER AND SON LTD. General contractor, building consultant, contract manager. 41 Hillside Ave 385-2496.

FARMER CONSTRUCTION
Design — Renovations
388-5121

CUSTOM BUILDING AND DEsign. 478-3398.

Data Processing

GREATLY DECREASE COMputer accounting costs. Inquire about our low-cost technique. The Jacobs Instruments Company 384-0400.

Delivery and Transfer

EARLY MORNING DELIVERY by contract, 5 a.m. 'til 10 a.m. New truck, dependable service. 382-5788.

Drain Service

WET BASEMENTS MADE DRY
Sewer rooter service. Storm and sewer lines cleaned, repaired or replaced.
383-9111
THE VICTORIA DRAINMEN

WATER PROBLEMS
Basements waterproofed forever by experts. All work unconditionally guaranteed. 384-4743.

DRAINS CLEARED AND REPAIRED. REASONABLE RATES. 384-1696.

M and M MAINTENANCE
Complete sewer and drainage repairs, fully qualified, reasonable rates. 383-4724.

CLEAN, REPAIR OR REPLACE Drain tile. Wet basement? Estimates. Phone 382-3029 anytime.

Drafting

COMPLETE DRAUGHTING SERvice, house plans and mechanical designs, 652-1786.

Draperies

Sears
Custom-Made
DRAPERIES
Choose from our great fabric selection. Drapes PROFESSIONALLY MADE and INSTALLED IN YOUR HOME.
CHARGE IT
Phone 595-9111
NO OBLIGATION
SIMPSONS-SEARS

the Bay
DRAPES
and SLIPCOVERS
CUSTOM-MADE
Made by our own expert seamstresses. Large selection of fabrics to chose from. Use your Bay Account.
For a FREE estimate phone 385-1311, local 244, or 246.
HUDSON'S BAY COMPANY

HOURIGAN'S
Floor Covering Specialists
NOW SHOWING
DRAPERIES
PROMPT IN-HOME SERVICE
715 PANDORA AVE. 386-2401

SAVE YOUR DRAPES—
Those shabby drapes can be brought back to life by the COIT experts. The best cleaning service available and that's guaranteed. Phone 386-6701 for free estimate. No obligation.

CUSTOM MADE DRAPERIES FROM YOUR MATERIAL, ALSO CONTRACT WORK, 477-6804.

Dressmaking

EXPERIENCED SEAMstresses. Call Reflections, 383-7323, 9-5 for your sewing needs.

Drywall

FIX THOSE ROOMS UP FOR Christmas. Boarding, taping textured ceilings and walls. Phone 478-7412.

EXPERIENCED DRYWALLING done at reasonable prices. Phone 652-2027 or 652-1419 after 5 p.m.

BOARDING, TAPING, TEXTURing, all work guaranteed. Available immediately, 385-2993.

TOP QUALITY DRYWALL, boarding, taping, texturing ceilings and walls. Phone 479-5686.

Electrical Contractors

OLDER HOMES REWIRED — NO down payment. We finance through B.C. Hydro Plan.
FODY'S ELECTRIC— 385-7666

ELECTRICAL REPAIRS AND INstallations. Reasonable rates. Licensed electrician. Sirwel Electric. 595-3876.

EXPERIENCED ELECTRICIAN, small jobs, reasonable, 477-5096.

Excavating

EXCAVATING, LAND CLEARing, road building, demolition, sand and gravel, equipment rentals. 24-hour service. Radio controlled.
O.K. Trucking Co. Ltd.
Dispatcher, 2720 Tuner, 382-6136
Bus. Office, 2840 Nanaimo, 386-3414

WET EXCAVATIONS
Track loader, and back hoe for rent. Wilson Contracting Ltd. 652-3973.

PEDERSEN EXCAVATING — backhoe work, septic tank and sewer installation. Contractor hourly. Free estimates. 479-5963.

ROBERTSON'S EXCAVATING, 450 Case, landclearing, bull-dozing and backhoe. 595-8530.

BAYD'S BOBCAT SERVICE, EXcavation, loading, levelling, etc. Contract or hourly. 478-4047.

DEMOLITION, BULLDOZING and trucking. Excavating. Phone 652-3898.

Fencing

CEDAR FENCES, SCREENS, gates, repaired-replaced. Phone 595-1769.

FENCES BUILT OR REPAIRED, any style, reasonable rates. 382-2732, 478-1050.

aboutv
bruce lowther

BUREAU OF USELESS INFORMATION: Friday's answer — Symphony conductors Serge Koussevitsky, Erich Leinsdorf and Charles Munch led more than one orchestra in their time but the U.S. orchestra with which each is most identified is the Boston, now Ozawa's instrument.

Today's question ends a week of famous-name occupations with my favorites: what did Peter Bull, Richard Butkis, Billy Butterfield and Charley Butterworth do to gain fame? Trivia experts should also know the famous hobby of Peter Bull. Answers Tuesday.

By Bil Keane

Saturday highlights

8:30 a.m. — The 17th annual Vancouver Kiwanis auction will run straight through to 7 p.m.—8.

3:00 p.m. — KCTS repeats a Tchaikovsky program with Leonard Bernstein, the New York Philharmonic and the fourth symphony—9.

9:00 — Why Me? Is a breast- cancer special, with Lee Grant—9.

10:00—An ABC news special entitled The Consumer Offensive. Even without being told, you know Ralph Nader is there—4.

Saturday sports

9:30 a.m. — U.S. college football, Army vs. Navy—4.
1:00 p.m. — Ditto, Auburn vs. Albama—4.
5:00 — NHL hockey, Vancouver at Montreal—2, 6.
5:00 — NBA basketball, Seattle at Cleveland—7.,

Saturday movies

11:00 a.m. — Tammy and the Doctor (1963 nausea). Casting Sandra Dee and Peter Fonda together is like voting for Barrett and Bennett—2.

11:30 — Fluffy (flat 1965 lion comedy). Tony Randall, Shirley Jones. Anyone who thinks lions are funny has never heard of Louis B. Mayer—11.

12:30 noon — PS, I Love You (unlovable 1971 ad-world comedy), Peter Kastner. Notable only as early Gary (Radar) Burghoff—5.

2:00 p.m. — Young People (1940 Shirley Temple) —11.

3:30 — Birds Do It (ridiculous 1966 Soupy Sales flying fantasy). They say politicians are made, not born, but what out of what: birdseed?—7.

9:00 — Men Are Not Gods (1936 English romatic antique), Rex Harrison et al. Matilada says it's a fair movie and a true statement—2.

9:00 — Night Flight fom Moscow (1973 intrigue, new to me), Yul Brynner, Henry Fonda, Dirk Bogard, Virna Lisai. Might be okay—5.

9:00 — Charly (good 1968 Cliff Robertson Oscar-winner). Retarded to genius to retarded, i.e., not to all tastes —6.

9:00 — Butterflies Are Free (all right 1971 modern-lovers drama), Goldie Hawn, Ed Albert, Eileen Heckart. Repeated at 11:15 on Channel 6 and Matilada says the title is not a B.C. election promise—8.

11:00 — Raisin in the Sun (good 1961 black-family drama), Sidney Poitier, Ruby Dee, Claudia McNeil. Social significance time—7.

11:00 — Three Faces West (1940 John Wayne). After Dec. 11, the only thing facing west in Ottawa will be federal backs—11.

11:30 — The World of Suzie Wong (soggy 1961 soaper), Nancy Kwan, William Holden. Anything else is better even if there isn't much else—5.

11:30 — The House on Greenapple Road (quite good 1971 whodunit), Janet Leigh, William Windon, many more. Average for a theatre movie but quite good for a TV pilot, which is was—12.

12:00 — Showboat (1951 musical goodie), Howard Keel, Kathryn Grayson, William Warfield, Joe E. Brown, Ava Gardner. Prime nostalgia, which means ignore the silly plot and enjoy the shiny music—8.

1:15 a.m. — Paris When It Sizzles (1964 romaticomedy fizzle), Audrey Hepburn, William Holden, Noel Coward. If Dec. 11 produces an election upset, we'll be in Victoria when it sizzles—6.

2:05 — The Gazebo (missable 1960 black-comedy flop), Glen Ford, Debbie Reynolds. Someone has suggested I give equal time to non-election targets but what can be said about B.C. Tel and doctors that equals politics? —8.

Saturday radio

4:00 p.m. — A CBC special telling of the pioneer days of the Salvation Army in Canada — CBU-FM (105.7).

7:00 — The Montreal orchestra and guitarist Narciso Yepes in a program of music by Turina, Rodrigo and De Falla — CBU (690).

8:00 — The Entertainers hears Olivia Newton-John — CBU-FM.

Program Schedu les for Saturday

Programs subject to last minute changes by stations concerned

CBUT 2	KOMO 4	KING 5	CHEK 6	KIRO 7	TIME	CHAN 8	KCTS 9	CABLE 10	KSTW 11	KVOS 12
Petite Semaine	Tom and Jerry	Waldo Kitty	Nuts and Bolts	Pebbles	8:00	Nuts and Bolts	Electric Co.		Bozo's Big Top	Pebbles
Le 60	Lost Saucer	Pink Panther	Circle Square	Bugs, Runner	8:30	Auction	Mr. Rogers		Clear and Free	Bugs, Runner
Le 60	Gilligan	Land of Lost	Agape	Bugs, Runner	9:00	Auction	Sesame Street		The Iveys	Bugs, Runner
Peanuts, Corn	Football Preview	Run Joe Run	Wrestling	Scooby Doo	9:30	Auction	Sesame Street		The Lesson	Magilla Gorilla
Peanuts, Corn	Football:	Beyond Apes	Wrestling	Shazam, Isis	10:00	Auction	Electric Co.		Life in Spirit	Shazam, Isis
Peanuts, Corn	Army-Navy	Westwind	Golden Years	Shazam, Isis	10:30	Auction	Mr. Rogers		Charisma	Shazam, Isis
Movie	Movie	Jetsons	Under Attack	Space Nuts	11:00	Auction	Villa Alegre		Wally's Shop	Batman
Movie	Football	Go U.S.A.	Under Attack	Ghost Busters	11:30	Auction	Hannakah		Movie: Fluffy	Huck Hound
Movie	Football	I Like Myself	McGowan	Dinosaur Valley	12:00	Auction	Big Blue Marble		Movie	Dinosaur Valley
Movie	Football	Movie:	Collecting Joys	Fat Albert	12:30	Auction	Sesame Street		Movie	Fat Albert
CBC Sports	Football: Auburn	I Love You	CBC Sports	Film Festival	1:00	Auction	Sesame Street		Soul Train	Film Festival
CBC Sports	at Alabama	Movie	CBC Sports	Film Festival	1:30	Auction	Lilias and Yoga		Soul Train	Film Festival
CBC Sports	Football	Survival	CBC Sports	Antiques	2:00	Auction	Growing Things		Movie: Young	Page 12
CBC Sports	Football	Evergreen Exp.	CBC Sports	Dialogue	2:30	Auction	Idea Thing		People	Outlook
CBC Curling	Football	People Power	CBC Curling	Audubon	3:00	Auction	Tchaikovsky		Movie	Conference
CBC Curling	Football	People Power	CBC Curling	Movie: Birds	3:30	Auction	Tchaikovsky		Youth Special	Fant. Voyage
Bugs, Runner	Groovie Goolies	Talkback	Bugs, Runner	Do It	4:00	Auction	Mr. Rogers		Youth Special	Cartoons
Welcome, Kotter	Speed Buggy	Vegetable Soup	Welcome, Kotter	Movie	4:30	Auction	Sesame Street		CBS Sports	CBS Sports
Hockey:	Odd Ball Couple	Animal World	Hockey:	Basketball	5:00	Auction	Sesame Street		CBS Sports	CBS Sports
Vancouver	Uncle Croc	News	Vancouver	Seattle	5:30	Auction	Electric Co.		CBS Sports	CBS Sports
at Montreal	NFL Game	News	at Montreal	at Cleveland	6:00	Auction	Realidades		Hee Haw	News
Hockey	News	Minorities	Hockey	Basketball	6:30	Auction	Zoom		Hee Haw	Page 12
Hockey	Lawrence Welk	High Rollers	Hockey	Basketball	7:00	Emergency	Wash. Week		Mission Imposs.	Conference
Ceilidh	Lawrence Welk	Let's Make Deal	Ceilidh	News	7:30	Emergency	Wall Street		Mission Imposs.	The Canadians
Phyllis	Howard Cosell	Emergency	Hawaii 5-O	Jeffersons	8:00	Jeffersons	Holmes Rivals		Porter Wagoner	Hlywd. Squares
News	Howard Cosell	Emergency	Hawaii 5-O	Screen Test	8:30	Funny Farm	Holmes Rivals		Country Pop	Doc
Movie: Men	SWAT	Movie:	Movie: Charly	Mary T. Moore	9:00	Movie:	Breast Cancer		Nashville Music	Mary T. Moore
Are Not Gods	SWAT	Night Flight	Movie	Bob Newhart	9:30	Butterflies	Breast Cancer		Buck Owens	Bob Newhart
Movie	News Special	from Moscow	Movie	Carol Burnett	10:00	Are Free	Breast Cancer		Wrestling	Sammy Davis
Movie	News Special	Movie	Movie	Carol Burnett	10:30	Movie	Bluegrass		Wrestling	Sammy Davis
News	News	News	News; Movie:	Movie: Raisin	11:00	News			Movie: Three	Sammy Davis
Monty Python	News; Sammy	Movie: World	Butterflies	in the Sun	11:30	News; Access			Faces West	Movie: House
Onedin Line	Sammy Davis	of Suzie Wong	Are Free	Movie	12:00	Movie:			Movie	on Greenapple
Lapierre (1:00)	Sammy Davis	Movie	Movie	Rock (1:00)	12:30	Showboat			700 Club	Rock (1:30)

36 BUSINESS SERVICES and DIRECTORY

Flooring and Sanding

M&M FLOOR
COMPLETE FLOORING CENTRE
Hardwood, Carpets and Linos
532 William St. 384-0343
NIGHTS: 386-3078 or 383-2581.

Gardening

WINTERIZE YOUR LAWN mower, tractors and small engin now. Free pick up and delivery Open 7 days a week. Phone Connollys Lawn Mower, 382-9118.

LICENSED GARDENER
Cleanup, pruning, etc. Gardening year round by contract. G. Barta, 382-7504.

HARVEY GARDEN SERVICE Prunings, planting, clean-up, fencing, hauling, commercial, residential. Fong, 479-7078, 384-8621.

TREES PRUNED AND LIMBED, hedges, shrubs trimmed. Estimates given. 383-8363.

PAINLESS PRUNING, HEDGES, shrubs, trees. Call HEDGEHOG. For free estimates. 386-0520.

TREES FELLED, PRUNED, hedges and ornamental shrubs trimmed, estimates. 385-5307.

PROFESSIONAL GARDENER for fall cleanup, gardening, etc. Reas nable estimates. 595-4208.

FRANK'S GENERAL GARDENing and pruning. 477-6661.

Glass

SOLAR FILM TO REDUCE HEAT gain and fading in your office, home, camper or van. Numerous colors available at reasonable prices 385-5435.

Gutter Cleaning and Repair

TAKE ADVANTAGE OF OUR gutter and downpipe cleaning special. Also waterproofing, repairs, etc. Very reasonable. All work guaranteed. 477-4908.

CLEAN, REPAIR OR REPLACE gutters, Down Pipes and Drain Tile. Wet Basement? Free Estimates. Phone 382-3029 anytime.

GUTTERS
Cleaned, repaired, replaced. Low cost, free estimates, 592-6273.

36 BUSINESS SERVICES and DIRECTORY

Gutter Cleaning and Repair

EAVES CLEANED OR REpaired or renewed. Reasonable rates. 384-4743.

Handymen

WILL DO HOUSE PAINTING, Interior decorating, fencing, conversions and small electrical jobs, etc. Phone Harry 479-3575 or 385-3764 anytime.

GENERAL HANDYMAN SERvice. Interior, exterior painting, carpentry, electrical and plumbing. Call Val 383-2363.

HAVE ¾ TON TRUCK—WILL DO hauling, gardening, trees, etc. or anything of service to you. 658-8067.

ANY REPAIRS AROUND YOUR home — reasonable rates. 384-4743.

Hauling

QUICK SERVICE. HAULING garbage, basement, reasonable rates. Fong, 479-7078, 384-8621.

2 MEN WITH TRUCK FOR light hauling and clean-up. Phone 652-2862.

HALF TON TRUCK TO RENT. Call Doris. 383-2363.

SELL IT
FAST
THROUGH
CLASSIFIED

Home Improvements

FED UP LOOKING AT YOU old fireplace? Give it a facelift and at the same time save money Call "The Hearth Specialist", 477-5822 evenings for free estimates.

36 BUSINESS SERVICES AND DIRECTORY

Home Improvements

Feature
Kitchen Centre
2610 Douglas 385-4921
specializing in
KITCHEN
and
BATHROOM
RENOVATIONS
Largest Selection of
KITCHEN CABINETS
and VANITIES on
the West Coast
FREE ESTIMATES
GUARANTEED
WORKMANSHIP

Insulation

BORDEN INSULSPRAY
UF foam fills those cold heat hungry walls of your home. Call Victoria Foamco, 383-8233.

Landscaping

BARKER LANDSCAPING LTD.
—since 1940—
Lawn specialists. Expert and considerate garden layout and shrub placement — sketches — ideas. Our expert stonemasons can build you anything in rock or slate — walls, patios, pools or pillars — etc. For a free competitive estimate, call 595 8323. Terms.

Miscellaneous Service

WE CAN PAINT YOUR CAR
$89.95
385-6433 Evenings 479-9217
Miracle Auto Painting

Moving

J AND I TRUCKING
385-9997
Local moving, fully insured, $15 to $20 per hour. Cartage and parcel delivery.

COMERFORD BROTHERS, SPEcialist in apartment moving. Efficient work at modest rates 383-4223.

EAGLE DELIVERY 383-0621
Economy parcel, Express, Cartage, Moving and Storage (Res.) 478-7087.

HAVE 12-FT. VAN, HAUL ANYthing anytime, 478-2482.

HAVE 12-FT. REEFER VAN, haul anything, anytime. 478-2482.

Painters and Decorators

CLARK AND PATTISON PAINTING CONTRACTORS LTD.
Brush or spray. Paperhangers. Texture and vinyl work. Will do all or part of any job. Paint store, BAPCO, GENERAL and PRATT AND LAMBERT paints, and rentals of all painters' equipment. Terms if desired. Phone 384 0443, 760 Bay St.

ISLAND DECORATORS
Painters Paperhangers
Spray Painters
Plaster Repairs
Convenient Time Payments
383-9059 Eves. 382-1479

BROTHERS PAINTING AND DECORATING
Free appraisals, cost consultant. All types of painting. All types of repairs. Commercial, farm, residential. Lowest rates. Terms. Work guaranteed. 383-8112.

DOWSON PAINTING CONTRACTORS 385-6042
Residential, commercial, free appraisals, color consultant, low rates, work guaranteed.

interior and exterior painting and decorating, brush, roller, or spray, 20 years experience, fully qualified. Reasonable rates. Workmanship guaranteed. 478-3167 after 5.

A MASTER ENGLISH DECORATOR
Established 30 years. Wall paper ing. Interior painting. Telephone 384-0912.

BMB PAINTING AND ROOFING contractors, residential and commercial. Free estimates, reasonable rates. 479-4547.

YOU BUT THE PAINT AND paper, I'll do the work. Satisfaction guaranteed. Reasonable. 383-5717.

EXPERIENCED INTERIOR AND exterior painting, free estimates reasonable rates. Phone Dave, 658-8444.

INTERIOR — EXTERIOR
Special low rates. For clean job. Self-employed. Phone Douglas at 477-5207.

$250 AND UP PER HOUSE, guaranteed work, free estimates. 479-6934.

PAINTING AND DECORATING reasonable rates. satisfaction guaranteed. Terms. 595-4905, 479-2473.

REDECORATE FOR CHRISTMAS Painting, texturing, beautifying Call anytime, 386-6991 or 384-0256.

Plasterers

PLASTERING, STUCCOING, TEXturing old and new ceilings, repairs. Fred Blanchard and Sons, 656-4211.

COLEMAN PLASTERING LTD. Lath, Plaster and Stucco, 598-3433.

STUCCOING, PLASTERING. ALterations, reasonable. 479-4779.

Plumbing and Heating

REGLAZE
your old tub in your home without inconvenience, guarantee same as new tub. Call
The Bathtub Doctor
383-5614

LOW COST PLUMBING
Why Pay More
Renovations our specialty
Emergency calls our trade
Any Hour 478-1610

M AND M PLUMBING AND heating. Commercial, residential and repairs. 478-9395.

Repair Service

POCKET SIZE OR ANY OTHER kind of electronic calculators can now be repaired at City Centre TV 3970 Shelbourne St. 477-6971 (In the K-Mart Mall).

36 BUSINESS SERVICES and DIRECTORY

Roofing and Siding

CEDAR SHAKE ROOFING
Guaranteed application, free estimates. Call 656-3264 anytime after 5.

PUFF THE ROOFER
210 Strip shingle applicator subcontract, you buy material.
384-4904

BEAT THE WEATHER. ROOFing, gutters, drains — Repaired and new. 595-3019.

PARKER JOHNSTON LTD.
1855 BLANSHARD, 382 9181
"Roofing Victoria Since 1935"

ROOFS — REPAIR OR REplace, reasonable rates. 384-4743.

Sewers

SEWAGE DISPOSAL
B.C. Health Department applications. Perc tests, test holes, site plans. Island Envirotech, 595-8842.

ROYAL OAK PUMPER SERVICE. 24-hour septic tank service. Reasonable rates. 477-6414, 595-0575.

Tailors

OAK BAY TAILORS
Tailoring, alterations ladies and men Quality leather alterations. 1826 Oak Bay Ave. 598-4131

BRITISH CUSTOM TAILORS
1311 Blanshard 383-2632

Tree Service

CEDARDALE TREE SERVICE LTD.
Large shade and ornamental trees scientifically pruned and sprayed. TREE REMOVALS. Stump chipper.
(Rep.) Charles Cowie 385-9931

MOUNT VIEW TREE SERVICE
Everything in trees.
Big or small, we do them all. 479-3873.

TREE FELLED. LIMBED topped. Reasonable rates. Free estimates. 642-5045, anytime.

KEITH CARDRIVER GIVES THE same smile, service and rates as last year. 386-3969.

EXPERIENCED FALLER FOR falling and limbing trees. Free estimates. 479-4983.

Upholstery

GRUBBY FURNITURE?
Why put up with your couch and chairs looking so grimy? Colt can bring them back to life with their world famous upholstery cleaning. Call Colt, 386-6701, for free estimate — no obligation.

RAGGED BOAT TOP? BOAT OR car seats need upholstering? Call 479-3412.

Window Cleaning

ALLBRITE WINDOW AND JANItorial service, residential and commercial, reasonable rates, call anytime, 477-4631.

38 TRAVEL

REDWING
"QUALITY"
At the
Right Price
FLY RENO ON THE ORANGE BIRD
CP AIR
JETS YOU THERE!!
Jan. 10 Only from Victoria by air $189.00
Fare based on per person double occupancy
REDWING TRAVEL
645 Fort St. 383-5311, 382-5194
Or Call Your Travel Agent

GOING SKIING DEC. 5-DEC. 9TH. Todd Mountain, Silver Star, Big White, approximately one day each slope. Care to share the costs, transportation, etc? 479-6538.

WHISTLER MOUNTAIN SKI condominium with fireplace, fully furnished, sleeps 4, Available weekdays only. $25 per night. 383-0030.

FOR RENT, FULLY FURNISHED 2 bedroom Condominium near Phoenix, Arizona. $365 per mo. or $125 per week. 386-9661 evenings.

YOUNG COUPLE NEED RIDE to Winnipeg, Manitoba, Dec 20-22. Share expenses and driving. 382-6096.

39 PERSONALS

ONE MORE TIME. CANCERS never give up looking for their own very special person. I am a 45-year-old, 5'2" attractive, brownette, widow. Have no debts and am fortunate enough to have two teenage sons. As I am extremely emotional I find the loneliness of widowhood impossible to live with — but being choosey by nature will not settle for just any man. If you are sincere, solvent, enjoy music, gardening and all of life's good things please write to me at Victoria Press Box 13. Please don't play games, the key word is love not lust.

IF YOU WITNESSED A FALL BY an elderly lady in Woodward's Store on August 27th, 1975, shortly after noon, on the main floor near the delicatessen department would you please send your name, address and telephone number to Box 1327, Victoria, B.C., placing the initials DAF on the outside of the envelope. Thank You.

SOCIAL CREDIT DONATIONS
1728 Douglas Street
Phone 382-8194

WHO CARES IF YOU ARE pregnant? Birthright does. Phone 384-1431.

MULTIPLE SCLEROSIS CAN BE cured if diagnosed early. 652-2383.

40 BUSINESS PERSONALS

XMAS PARCELS
Going to Edmonton before Xmas, will take Parcels and cards for any place in route to Edmonton. Phone 477-4085 or 383-9314 or bring to 4474 Torquay Dr. after 5 p.m. Parcels min. $1 and up.

MRS. PAYN - JONES, TRANCE Medium. Questions answered. Ph. 386-3603.

FOR YOUR XMAS PARTY, HIRE a magician. 656-5452.

40 BUSINESS PERSONALS

LUXFORD DIVORCE SYSTEMS INC.
DIVORCE
WHY WAIT?
You may not have to be separated 3 yrs. to get your divorce. 25% of our customers have been separated for less than 12 months.
HERE ARE THE FACTS!
1—No money down
2—Includes your lawyer's fees
3—Your divorce can begin immediately.
4—We are not a "do I tyourself" divorce service—We insist you use the services of a lawyer.
For information call:
383-6724
LUXFORD DIVORCE SYSTEMS INC.
210-620 View St., Victoria or in Vancouver, 211-470 Granville or in Edmonton, 403 Tegler Bldg. 10189-101st St., 424-8361
Chargex and Master Charge Welcome

ENGLISH PUB
How would you like an exclusive authentic English pub, in your basement built by an expert craftsman in true traditional manner, example can be seen by appointment. Minutest detail, and your individual atmosphere taken into consideration or any other type of artistic thing you may have in mind. Please phone 592-9417 for further details.

EAR PIERCING GIFT CERTIFICATES
Ideal for Christmas giving available at Medox, suite 244, 1207 Douglas. Attractive gold studs, piercing done by registered nurse, call 388-4642 for more information anytime.

BRITISH MEDIUM AND healer Mr. L. G. Dukes from London, England now taking appointments for physic reading and healing for further information. Phone 598-3583.

I'VE GOT A BUDDY WHO GOES to work on a hopped-up motorcycle. I'd sooner go to work on a berserk washer cycle. Dave Skaalrud — 385-2232.

YOUNG UNATTACHED MALE snake, handsome, intelligent, seeks female companion, object—Christmas Present. "Snakes and Cushions", James Bay Square Shopping Mall.

HAVING A PARTY?
Enjoy your guests and let us pour for you. Call The Golden Touch. 478-6797. Complete portable bar service.

GET DOWN OFF THE STOVE Sunny Boy, you're too young to ride the range! Dave Skaalrud 385-2232. Range repairs done while you watch.

ESCORT SERVICES OF VICtoria. Female and male escorts and hostesses chosen on integrity, intelligence and personal appearance, 385-3500.

BILLING MAIL SERVICE
We deliver your bills, 50c per letter in Victoria. Call 592-3303 between 10-2 p.m. or 592-6392 between 6-10 p.m.

CHRISTMAS CARD SPECIAL
We mail your cards, door to door, 40c per card in Victoria. Call 592-3303 between 10-2 p.m. or 592-6392 between 6-10 p.m.

DO YOU DRINK WATER?
This could be the greatest health message you will ever read! Call for FREE booklet. Value $1.50. 478-9933.

GET AWAY FROM IT ALL. Rent a water bed at the Friendship Inn. 39 Gorge East. For reservations, phone 386-8335.

JUNK CARS HAULED, FROM residential property, $7. Capital Regional Board. Project SAM. 478-7811.

WE CAN PAINT YOUR CAR
$89.95
385-6433 Evenings 479-9217
Miracle Auto Painting

SCRAP CARS HAULED
478-9571

VICTORIA HYPNOSIS CENTRE
101-645 Fort St. 388-9722.

48 EDUCATION

TUTORING PROFESSIONAL help by experienced teacher French, math, new and old methods, 598-2331.

EXPERIENCED TUTOR. English for immigrants. Fred. 382-2700.

WOOD CARVING CLASSES starting January 1976, Ring 592-3528 between 6-7.

60 FUEL

FINEST DRY ALDER WOOD split, delivered and piled. Cheques accepted. Free. oak chopping block. Free supply kindling. Free removal any unwanted household items. 658-5832 anytime.

FIR PRESTO LOGS
120—$16.50. 24$—$30.00. Dropped; $32.00 delivered in basement. Special 480—$58.00. McGowan Fuel, 388-9153.

SEASONED ALDER $25 PICK UP load. Call Murray 478-0407 or 598-2185.

PICKUP TRUCK LOAD, FIR firewood, split and piled. $25 Langford area $30 town. 478-2378.

DAVIES BROTHERS FUEL. ALder wood, $28 per pick-up load. Delivered. 642-3057.

ALDER FIREWOOD DELIVered, (seasoned). 642-5970.

CEDAR FIREWOOD, $15, LARG pick-up box, delivered. 477-0882.

ALDER, PRE-CUT, SPLIT YOUR own. 478-1028.

63 TIMBER

WANTED TIMBER
FELLED, BUCKED or STANDING
Fir, Cedar or Hemlock
TOP PRICES PAID
Ideal Sawmill Ltd. 385-0441

235 ACRES ON SALT SPRING Island to be selectively cleared. Interested parties please contact D. Neilson at Box 683, or phone 537-5161 after 6 p.m.

65 BUILDING SUPPLIES

CEDAR SHAKES AND SHINGLES Buy direct from mill. Certified. Delivered. Phone mill 647-5425 anytime or 592-2100 between 5 and 7.

65 BUILDING SUPPLIES

SLEGG BROS.
CASHWAY LUMBER
1496 Admirals Road
WE HAVE OPENED A NEW LUMBERYARD at 1496 ADMIRALS ROAD. Just up from Craigflower corner. WE WILL SPECIALIZE IN SALES TO CONTRACTORS and HOME BUILDERS.
We now have some inventory on hand and are ready to serve you.
Our prices will be really competitive as our overhead is low. Come in and see us — Get a quotation on your lumber requirements. We think we can save you some money.
Phone 388-9975 — We will pick up your plans and take off a material list.
GIVE US A TRY
NIGHT CALLS — PHONE NOW
RICK HODSON 385-5669
NICK HOY 382-4053
At the
SIDNEY STORE
Drive to SIDNEY and SAVE DOLLARS at CASHWAY LUMBER'S
PANELLING SALE
JUST ARRIVED from WELDWOOD, these attractive Panels are selling for much more elsewhere, but CASHWAY offers them to you at $$$$ off this week!
Buried Pecan, Canada Pine, Concord Elm, Golden Cedar, Smokey Mtn. Elm, Golden Valley Elm, Fireside Cedar, Knotty Cedar.
All ONLY $4.99 ea.
Many other panels at reduced prices too — Here are a few more examples:
Oceana Medium and Tropicana spice
ONLY $3.49 ea.
The Lamina (or Sorrento) Series Pecan, Rosewood, Walnut Cedar, Oak, and North Bay Oak
ONLY $4.99 ea.
Choose from 54 different Panels, all at very competitive prices.
CEILING TILE
12x12 Cloud White Brand Name Tile by J-M, 64 sq. ft.
Per Box: $12.95
ZONOLITE
Loose fill Vermiculite insulation — 20 sq. ft. 2" thick.
Per Bag: only $2.35
Check our reasonable delivery rates.
CASHWAY LUMBER
9764 - 5th St.
Sidney

STEWART & HUDSON
BUILDING SUPPLY CENTRE
CRYSTAL MIRRORS
Ideal Xmas Gifts
16"x24" — $4.99 each
28"x24" — $8.99 each
28"x36" — $12.88 each
28'x42" — $14.88 each
28"x50" — $17.88 each
30"x60" — $23.88 each
PLATE MIRRORS
8"x24" — $3.99 each
12"x24" — $4.99 each
16"x24" — $6.88 each
28"x42" — $19.88 each
30"x60" — $32.44 each
RESURFO PATCHING COMPOUND
½ price — $3.65 per gallon.
Disston 8 point hand saw
Reg. $16.88 — $12.96
BATHROOM EXHAUST FANS
$11.98 — $24.95 — $29.95
MAGNETIC DOOR CATCHES
Two styles 4 for $1.00
Single Tube FLUORESCENT FIXTURES
24" — 36" — 48"
Your choice $14.66 each
BUDGET PLANS—CHARGEX
Open Mon.-Sat. 7:30-5:30
400 Gorge Rd. E. 386-3211
STEWART & HUDSON LTD.

LUMBER WORLD
GLIDDEN FAST and EASY — Interior — Exterior Latex Paint $5.59 gal.
CERAMIC TILES — Terrific Selection 1⅜"x1⅜" per sq. ft. 88c.
FURNACE FILTERS — All sizes — one price — 2 for 1.49
STIPPLETONE — Ceiling texture paint — super texture or Ultra White 8.99 gal.
LUMBERWORLD
3955 Quadra St.
One Block South of McKenzie
479-7151
Open Six days a week
7:30 to 5:30
CHARGEX

65 BUILDING SUPPLIES

IMPERIAL BUILDING MATERIALS LTD.
The Builder's Supply House
WAREHOUSE PANELLING SALE
Check Imperial's stock of hundreds of sheets of PRE-FINISHED PANELS selling now at VERY SPECIAL LOW PRICES.

E.G.	Reg.	Sale
4'x8'—Skeltone	$5.50	$3.79
4'x8'—Roadrunner	$5.50	$4.50
4'x8'—Imperial PECAN	$6.93	$4.99
4'x8' Imperial Rosewood	$6.93	$5.99
4'x8' Imperial Rosewood No V Groove	$6.93	$5.99
4'x8' Summer Pine	$6.93	$5.99

Discontinued Lines and Damaged Items at up to 50% OFF REGULAR PRICE starting from $2.50 sheet.
PING PONG TABLES—Complete $22.95
ARBORITE and FORMICA 4'x8' Sheets $16.95
Choice of 17 Patterns
Pick up your 1976 Calendar Compliments of Imperial Builders
Master Charge — Chargex
2955 DOUGLAS ST.
386-1401
STORE HOURS
Mon.-Fri. 8-5, Sat. 8-12
Member of Victoria HUDAC
Formerly Victoria Home Builders

HOME BUILDING SUPPLIES
SPECIAL QUANTITY DISCOUNTS ON VOLUME ORDERS
Lumber Plywood Gyroc Insulation Nail's Timber's Door's Stucco Wire Decking
GYROC SPECIAL
4x8-⅜ $ 2.62
PLYWOOD SPECIAL
4x8-⅜ Good 1 side $ 9.25
4x8-¾ Sanded "D" $10.95
4x8-⅜ Sanded "D" $ 7.85
4x8-¼ Sanded "D" $ 6.25
Stucco Wire 16-16 per roll $26.95
2¼ and 3¼ CW nails $15.95
DELIVERIES made ANYWHERE on VANCOUVER ISLAND. Before you buy COMPARE OUR PRICES, For QUALITY, SERVICE and GUARANTEED SAVINGS, phone:
HOME LUMBER and BUILDING SUPPLY
470 ARDERSIER RD.
386-3374 — 385-8711

Cubbon on Cook

Clearance Specials	Reg.	Sale
Furnace Filters, 5 sizes	.99	.79
Foam Westherstrip		1.99
Vinyl Weatherstrip		3.59
Alum-Vinyl Threshold		1.99
16x48 Door Mirror		10.73
28x30 vanity Mirror		10.85
Suspended Ceilings S-F	.42	.37
4x8-⅜ Particle Board		3.49
Windsor Rosewood 4x8	6.99	5.49
Picture Frame Mouldings		10% off.
Mahog. Movable Shutters		10% off.
Amerock Hardware		10% off.
Class 1 C Cedar Door, from		66.95

1720 Cook CHARGEX 384-8181

BUTLER BROTHERS
CELUFIBRE INSULATION
1 sack covers 70 sq. ft.
2" Thick. $4.49 Per Sack
2046 Keating X-Rd.
652-1121

MOORE WHITTINGTON LUMBER LTD.
2614 BRIDGE ST.
386-1331
DOORS
Victoria's door headquarters. All types — entrance, pre-hung, pocket door frames.
Some seconds and inventory clearance items at low prices.
Victoria's only complete: SASH, DOOR and MILLWORK MANUFACTURING PLANT.

SAANICH LUMBER YARDS
3041 Douglas St. 385-2486
Night Phone 479-1423
Materials for 12'x20' garage (roofing extra) $290.00
Sabot kit (sailing) $ 47.00
8'x10' Greenhouse $245.00
Pram Dinghy kit $ 37.00
Work bench materials $ 12.00
Compost Box, 4'x6' $ 10.00
Garden Sheds, 6'x7'6" $145.00

4X8X½ SANDED POPLAR PLYwood. Sale priced $7.75. S. J. Peden Ltd., 2855 Quesnel St. 386-3464.

QUALITY 18" CEDAR SHAKES. Buy direct from manufacturer. 478-2740, 383-2243.

PLYWOOD, 4X8, ⅜ STD, SH., $5. Spruce 2x6 decking. 595-6181 after 3:30.

TOP QUALITY CEDAR SHAKES, certified, delivered. 478-0533.

70 MUSICAL INSTRUMENTS

QUALITY USED PIANOS
Top Canadian makes, fully reconditioned and guaranteed. Now available — Heintzman upright Grand (1914).
—Dominion upright.
In production, reserve Now—Heintzman upright Grand (1920).
—La Sage upright (refinished).
—Newcombe (ornate, refinished).
From $695 at Allison Pianos
602 Esquimalt Rd.
384-3935 or 385-4807 anytime.

GUITAR AMP. PICKBACK LEAD amp 60 watt R.M.S. reverb, fuzz etc. 15" Genson speaker in matched cabinets. This is professional equipment at half the cost. $325, 384-6666.

ACCORDION
$400 or nearest offer. Collect, Camillo, 120 bass, 7 bass switches, 743-5224.

70 MUSICAL INSTRUMENTS

HAMMOND ORGAN
Pre-Christmas SPECIALS
BRAND NEW HAMMONDS
SOUNDERS
AUTO RHYTHM—AUTO CHORD
$599
Reg. Price $679.00
THE ALL NEW HAMMOND
DOLPHIN—9600
2-44 note keyboards — 13 pedals Auto Rhythm — Auto Chord. Closing Key Cover $1495.00.
DEMO MODEL—5282
This little HAMMOND organ would make someone very happy this Christmas. C-W auto rhythm, auto chord. Reg. price 2745.00.
NOW ONLY $2495.00
PRE OWNED
CONN—Model 552 — Theaterette. A great organ at a great price. C-W auto rhythm—Leslie speaker. Like new condition. Reg. price over $5000.00.
NOW ONLY $4195.00
PRE OWNED
HAMMOND—L 111—This organ has been fully reconditioned and was priced last week at Only $1495.00.
NOW ONLY $1295.00
SHOP NOW FOR BETTER PRICES AND A BETTER SELECTION. WE HAVE OVER 50 ORGANS TO CHOOSE FROM AND MORE ARRIVING EVERY WEEK.
HAMMOND ORGAN
STUDIOS AT
3400 Douglas St.
(Just Across Douglas from Woolco)
388-9177

KINGS
PIANO AND ORGAN LTD.
YOUR HAMMOND ORGAN HEINTZMAN PIANO DISTRIBUTOR
For Upper Van. Isle
Free Delivery
Staff factory certified Hammond Organ technician.
City prices — Local service
Several organ trade-ins, including Conn.
Two Locations
Royston, B.C. Campbell River, B.C.
338-5662 287-2412

YAMAHA
New and Used Piano and Organs
THE BAY 384-9131
MAYFAIR 386-6339
James Piano and Organ Ltd.
SEE THE NEW YAMAHA B2R ORGAN TODAY

CLEARANCE
Large stock of Rogers drums and hardware, ½ price.
NELSON'S MUSIC CENTRE
1315 GOVT. 385-9728

HAMMOND ORGAN
Famous T500 model
Regular price $4,595
Pre owned reduction $ 795
Total price $3,800
Privately owned
Call day 388-9177
Night 592-6315
Ask for Maurice

HARPSICHORD
Italian, 2x8, solid wood construction, rosewood and cherry wood keys, $2,500. Phone Nanaimo, 753-0934.

THOMAS ORGAN
Two 61 note keyboards. Full 32 note pedal. Leslie speakers. Excellent condition. Set of Ludwig drums and cymbals. 382-4506.

NORDHEIMER CONSOLE PIANO with bench, made by Heintzman. Mahogany high gloss finish. Sheraton type legs. 592-3165.

SAVE $1500
Hammond organ XTP (T500 series). 592-3276.

12 STRING FRAMUS GUITAR with hard case. Excellent condition. 386-8107.

STEEL STRINGS GUITAR AND case, good condition, best offer. 479-1754 after 5:30.

KENT 12 STRING ELECTRIC guitar with Raven bass amp. $200. 595-5811.

SESSION MAN AMP AND UNIvox guitar, $450 or sell separately. After 4:30. 384-7587.

HAMMOND ORGAN STUDIO
WE SELL QUALITY
Phone 388-9177

KENT ELECTRIC GUITAR, 2 pickup. 592-7913.

GUITAR AND AMPLIFIER, never used. $80. Phone 477-1798.

STUDENT'S ACCORDION, 120 bass. 478-2715.

3-STEWART DRUMS AS NEW, high hat and cymbal. 598-4764.

SMALL PIANO, WELL KEPT, $450. 477-4727.

GIBSON 37 T ORGAN, GOOD condtion, $150. 385-5011.

BEAUTIFUL QUARTER-CUT oak upright piano. 477-6439.

SILVER-TONE CHORD ORGAN, best offer. 598-2753.

70 MUSICAL INSTRUMENTS

REGINALD STONE SPECIALS
Hammond "Cougar" organ. Like new. Traded in on a Conn organ. $2495
New Conn organs, all with easy play features $1395 and up
New Kincaid console pianos $1095 and up
Other good buys in used organs by Baldwin, Kimball etc.
REGINALD STONE ORGAN STUDIO
Associated with Sound of Music
1517 QUADRA 383-0239

STUDENT GUITARS
PLUS BAG $32.88
Lay away now for Christmas
Bernie Porter Music Ltd.
725 Caledonia 382-9542

BUYING AN ORGAN?
We sell quality
GULBRANSEN
organs with the clearest sound
KIMBALL
organs—world's easiest to play
New Kimball Pianos, $1088
Paragon Music Ltd.
Kimball-Gulbransen Organs
HILLSIDE MALL 595-1775

EVERYTHING
MUSIC
hall fairfield music
726 FORT ST. 385-3307

PAMUS
MUSICAL INSTRUMENTS
"Where Good Music Begins"
1108 Blanshard St. 386-8475

INFLATION FIGHTER
Beautiful Acetone organ. Two 44 note manuals. Built in rhythm, Leslie speaker. Roll top cover, only $1495.
GLEESON MUSIC CITY
707 FORT 388-9632

House of Keyboards
PRESENTS
Used upright pianos, reconditioned, guaranteed, specially priced. Convenient credit terms.
777 Fort St. 388-5222

LEFT HAND TELECASTER with Gibson HB pickup and case, $425; Marshall 50 watt amp with 4x10 speaker box, $695.
SOFT SOUNDS
2031 OAK BAY AVE. 598-1524

PUT A WURLITZER SPRITE under the tree this year for about the best Christmas you could have. See the Wurlitzer Sprite site at
SCOTT PIANO AND ORGAN
612 FORT 386-2434

GIBSON L.P. CUSTOM BASS GUItar and amps. Unisphere. Microphone, stand. Cry Baby, accessories. Sell or swap. Offers. 382-6587 after 5.

THE VERSATILE OPTIGON. THE great Christmas gift for frugal music makers. $499 at
SCOTT PIANO AND ORGAN
612 FORT 386-2434

ORGAN, TWO-YEAR-OLD BALDwin Interlude, double keyboard, automatic rhthym manual home course, and music book, $985. Phone 382-8979.

SAVE WHEN YOU PURCHASE this beautiful Baldwin "Interlude" organ, like new, only 1-year-old. Automatic rhythm, Double keyboard. 477-1390 evenings.

RENT TO OWN
PIANOS AND ORGANS
GLEESON MUSIC CITY
707 FORT 388-9632

SMALL, UPRIGHT, STEEL, Harp Piano. recently tuned excellent condition. $600 or best offer. 598-3770 evenings.

ART NOUVEAU
Antique upright piano, brass and abalone inlay $850 or best offer, 478-5032.

HAMMOND PIPER ORGAN, auto chord with cassette, offers. 478-4175 evenings. 478-4521 days.

SOUND SOURCE
LESSON STUDIOS, REPAIRS
723 JOHNSON 386-7704

ESTATE HANDEL GARTH EDINburgh Piano, good condition. $500 or best offer. 477-2898.

RAVEN GUITAR AMP AND speaker, good condition $250. 477-3176.

PLAYER PIANO KLINGMANN mahogany, partially reconditioned, $800. 386-9710, before 4:00.

GULBRANSEN PACEMAKER organ, rhythm piano, 2-speed Leslie, $1895, 658-5979.

STAR ACRYLIC DRUM-SET DOUble bass 9 tom-toms, with cases $850. Betweeen 6-7 p.m. 477-5630.

ENGLISH ROSE—MORRIS drum, 5 piece outfit. Very good condition. $500. 478-3140.

ARTLEY SILVER FLUTE, $100, classical guitar and case, $50. 382-4967.

FENDER BASSMAN, 100 WATT, $500. At half price for quick sale. 384-3068.

SET OF BAXTER DRUMS, DOUble set, 12 piece, $600 or offer. 595-8458.

PIANO AND BENCH, MASON Risch, walnut, mint condition. $850. 385-1284.

THOMAS ELECTRONIC ORGAN with pedals and rhythm section. Excellent condition. $850. 386-2897.

BALDWIN ORGASONIC ORGAN, excellent condition, $995. 598-7295.

IVORS AND POND, PRINCESS grand, as new, private. 383-1398.

ELECTRIC GUITAR FOR SALE with hard shell case. 388-6843.

WURLITZER ELECTRONIC piano. 478-8670.

PIANO TUNER — CRAFTSMAN. Norman Duckworth, 595-5251.

120 BASS ABCO ACCORDION, Italian make. $200. 477-2126.

ALTO SAXOPHONE, IDEAL FOR band student. $135. 592-3745.

SMALLER UP-RIGHT PIANO for sale, 477-9843.

FOR SALE FLUTE, BOOSEY and Hawkes, $85. 592-7913.

77 MOTORCYCLES

SELECTION PLUS
OVER 60 NEW AND USED BIKES TO CHOOSE FROM
50 cc to 1000 cc
New HONDAS and YAMAHAS at YEAR-END PRICES
NEW YAMAHA XT500, TY175 and TY250 IN STOCK NOW
Many used bikes at CLEAROUT PRICES
MULLINS MARINE SALES LTD.
382-1928 382-4515
925 Yates St. D.L. 10286

NEW 1976
HONDAS
NOW IN STOCK
XR75 XL175 XL250
TL250 Trials 400cc 4 cyl.
BROOKLANDS MOTORCYCLES
937 Fort 383-5926
DL-3824

HONDA CAN-AM
SAVE NOW on New and Used Machines from 50 cc to 1000 cc.
COLWOOD HONDA
Div. Mullins Marine
2781 Millstream 478-8831
Left off hwy. at Western Speedway
Dealer Licence Number D-114

POWERTOWN M.C.
Tuning and service to all makes.
WORK GUARANTEED
384-1249
614 Grenville

1971 HONDA 70-CM, PLUS 2 HELmets, excellent condition. Only 800 miles. Asking $350. After 5. 385-5354.

MAVERICK MINI BIKE, EXcellent condition, four gear, folding handle bars, $250. 478-2589.

77 MOTORCYCLES

See the New
KAWASAKIS
900 - 4
500 Triple
at
FREDERICK MOTORS
Victoria's oldest and Newest Kawasaki Dealer
616 Queens 383-0823
D.L. 3632

MONTESA—BULTACO
VICTORIA MOTORCYCLE SALE
592 Ledsham Rd. 478-1123
DL 4139

1973 YAMAHA 175 ENDURO, excellent shape, $600 or offers, 477-3656.

'74 YAMAHA 250 ENDURO, trials Universal tires, 1 helmet. Best offer. 479-3718.

1974 HARLEY DAVIDSON sportster XLH 1000 c.c. Electric start. 45 m.p.g. 383-8393, Bob.

'73 TRIUMPH BONNIEVILLE 750, rebuilt, best offer or trade. Phone 386-3650.

WANTED MOTORCYCLE, 100 CC to 175 cc. Trail bike, reasonable. 384-3095.

'125 SUZUKI TRAIL BIKE AND accessories. Excellent condition. 479-7425.

'73 HONDA CT 70 CC; LOW MILEage, excellent condition Road legal. 658-8109.

'360 YAM ENDURO. MUST SELL by weekend. Reasonable offers, 384-1879, 595-1816.

1966 YAMAHA 80CC WITH HELmet. $235. Phone 386-7431.

'73 HONDA 350 TWIN, IMMACUlate. $1050 firm. 595-2468.

A STEAL AT $850! SUZUKI 500 helmet, gloves, etc. 383-3645.

1967 NORTON ATLAS, GOOD condition. Phone 642-5489, after 6.

1968 DUCATI 250, RUNS WELL and looks real good. $250. 478-8480.

'125 HONDA DIRT $500, OR BEST offer. 478-7693.

1972 HONDA 90 CC. TRAIL BIKE, $475 or best offer. 477-8324.

1974 HONDA, 125. $400. 595-8488.

KEYSTONE MINI-BIKE, EXcellent condition. $185. 478-5167.

78 BICYCLES

SAVE 50% ON BICYCLE REpairs with self-employed, qualified mechanic. Expert buckled wheel truing. We sell new and good condition used bicycles, all sizes at the lowest prices. Peugeot gear cable 75c, skate sparpening, 50c. Open 8-8 every day. Sunday 12-5 p.m. 384-5514. New dealer B.R.C. and C.C.M., Reno Industries. 2519 Government St.

SPECIAL SALE NEW AND GOOD condition used bicycles, all sizes, Saturday and Sunday only. 2519 Government St. Open 8-8. Qualified mechanic.

2 RALEIGH BICYCLES — 24" Man's Record, 10-speed $100; 20" Girl's 3 speed $75. Both beautiful blue. Near new condition. 595-5282.

22½ RALEIGH PROFESSIONAL racing bike fully campavnolo equipped, one-month-old, $700 or best offer. 592-0217.

REILLY SPRITE, MEN'S 23", 5-speed, new, $115. Reilly superbee, men's 21", 3-speed, dynahub, excellent condition, $85. 658-1140.

SMALL RALEIGH GIRL'S BICYcle in good condition, complete with basket and stand. (14-20) $30. 477-1147.

GIRL'S CHEETAH AND BOY'S Mustang, $25 each. 664 Discovery St. Saturday 9-1 p.m.

BOY'S MONSHEE 10-SPEED, good condition, $90 or offers. 479-5716.

10-SPEED BIKE, MICHELIN RACing tires, Brooks saddle, used one season. Immaculate. $100. 598-8350.

MEN'S TEN-SPEED BIKE, EXcellent condition. $65. 388-9751, after 5.

APOLLO 10-SPEED, USED ONLY by teenager when car unavailable. Like new. $100. 592-7779.

BICYCLES $25 EACH. 2 TRICYcles $12, good condition re-painted. 382-5095.

RALEIGH SUPER COURSE, EXcellent shape, when new $240, selling for $130, extras. 477-6395.

MONSHEE MKIV 10-SPEED fenders, lights, toe clips, $70. 652-2966.

10-SPEED APOLLO, EXCELLENT condition, $75. 478-4097.

LADIES 10-SPEED BICYCLE, AS new, $70 or offers. 384-3343.

APOLLO MAN'S 5-SPEED, 24" frame, near new, $90. 595-2829.

LADIES' 3-SPEED BIKE, 1-YR.-old, $55.00. 478-4631.

PEUGOT 10-SPEED, LIGHT, pump, horn, rat trap, $80. 384-6681.

GIRL'S 5 SPEED BIKE GOOD condition. 598-5420.

GIRL'S SMALL MUSTANG BIKE, good condition, $15. 598-8781.

2 GIRLS STANDARD BIKES, $30. 14" CCM tricycle. $20. 477-3727.

LADIES' TRIUMPH COASTER bike $20. 384-9282.

GIRL'S BLUE MUSTANG, GOOD condition, $25. Phone 479-8005.

78 BICYCLES

Russ Hay On Government
2542 GOVERNMENT ST.
Between Bay and Hillside
The Leading Bike Shop
384-4722

USED BIKES

12"	Deelite convert.	$39.88
14"	Boys hirise cstr.	$37.88
14"	Boys hirise cstr.	$38.88
14"	Boys hirirse cstr.	$35.00
16"	Girls Glider cstr.	$29.95
16"	Girls CCM cstr.	$29.88
16"	Girls CCM cstr.	$35.00
18"	Girls Glider cstr.	$39.88
21"	Gents Sears 3 spd.	$45.00
21"	Gents Raleigh 3 spd.	$46.88
21"	Gents Chiorda 5 spd.	$54.88
21"	Gent Chiorda 5 spd.	54.88
21"	Gents Chiorda 5 spd.	$49.88
21"	Gents Glider 5 spd.	$75.88
18"	Junior Mk 10 10 spd.	$45.00
23"	Gents BRC 10 spd.	$55.00

MASTER CHARGE
TRADES WELCOME
CHARGEX
Terms Available
Open Mon.-Sat. 8:30-5:30
Fri. till 9

BICYCLE SELLOUT
5 and 10 speeds, some M.X. bikes. All bikes sold as-is, where-is. Most assembled, some in cartons.
SAVE $$$$ NOW
MULLINS MARINE SALES LTD.
925 YATES ST. 382-1928

ROYAL OAK SPORTING GOODS
Royal Oak Shopping Centre
479-4232
Bikes: Raleigh, CCM and Sekine—1, 3, 5 and 10 speeds. Complete line of accessories. Complete repair services. Shop early for Christmas. Christmas lay-away. Open Thursday and Friday nights 'till 9. Easy Parking

80 BOATS and MARINE

Sidney Marine
ASSOC.
(formerly Fortune Boats)

POWER

18'	LAPSTRAKE	$3750
21'	FIBERFORM San Juan	$7650
28'	RICHARDSON displ.	$14,900
28'	MONK Command	$16,500
31'	DISP. Cruiser	$6450

SAIL

24'	CASCADE sloop	$7,750
28'	GREAT DANE sloop	$26,900
28'	COLUMBIA diesel aux.	$21,500
28'	CAL, many extras	$19,950

Many More Fine Listings
OPEN SUNDAYS
656-5591
KINGFISHER MARINA
2270 Harbor Rd., Sidney, B.C.

BRENTA BOAT SALES AND MARINE LTD.
Trouble selling your boat? Consign with us in lovely sheltered bay marina. Year around boating privileges. Phone 652-3644 or 479-1144.

USED SPECIAL
14' DOUGLE EAGLE with top, EZ Loader trailer, 50-h.p. Mercury Elec. Very few hours.
$2495
MULLINS MARINE SALES LTD.
382-1928 382-4515
925 Yates St.

CONNOLLY INDUSTRIES
3388 Douglas St.
Complete Marine Service for Engines, Refrigeration, Hydraulics. "Big Enough to know how Small enough to care."
3338 Douglas St.
385-5313 386-0662
8 a.m. to 5 p.m. After 6 p.m.

It's always fair weather for boat shoppers inside Blue Water's comfy show room at 739 Elmbridge Way in Richmond
San Juan—Islander—Pearnon
Cal—North Star—Contessa
We Sell Sailing

12 FT. BOAT WITH TRAILER and 1959 6 h.p. motor. $250 or sell separately. 383-9680.

80 BOATS and MARINE

CATALINA 27
Deluxe model, pulpits, lifelines, anchor, safety package, 9.8 Mercury, main and jib. Commissioned and ready to go.
$14,950

CATALINA 22
Pulpit, anchor package, safety package, main, jib, 7.5 Mercury, commissioned and ready to go.
$8650

BROKERAGE
CAL 29, diesel power, well equipped $28,900
27' CHRISCRAFT, new power $17,950
NEW 26' Command Bridge cruiser, 255 Mercruiser $22,900

BOSUN'S BOAT SALES
AT
BOSUN'S MARINA
656-5564

MERCURY MARINE
GIFTS FOR THE SKIPPER
Compasses, Log Books
Rod Holders, Horns
Drink Holders, Cushions
Life Jackets, Sharp Heaters
Lowrance Electronics
Unimetrics C.B.'s
Ladders, Fire Extinguishers
COMPLETE MARINE ACCESSORIES
WINTERIZE YOUR MERCURY, MERCRUISER NOW
Call Paul Holm, Service Manager
385-1457
MERCURY MARINE
800 CLOVERDALE

GOLDSTREAM MARINE
Your Newest EVINRUDE—OMC Dealer
Dealers for
K & C THERMOGLASS
ROAD RUNNER Trailers
EZ LOAD Trailers
Complete MARINE REPAIR CENTRE
Jim Dempster, Shop Foreman
Walter Wakely, Mechanic
Complete Line of PARTS and ACCESSORIES
GOLDSTREAM MARINE LTD.
2994 Jacklin Rd. 478-8391

INFLATION FIGHTER
Labour Rate
$12.50
Per Hour
Dead line, Dec. 30th, 1975
CANOE COVE MARINA
656-5633

CHANGING TO DIESELS. 210 h.p. OMC motor and out-drive in top condition throughout. Complete with instrument panel and gauges, single lever controls, extra propellor. New price $4,000. Sell for $1,800. Can be seen running in boat anytime. 652-3389.

21' REINELL
Command Bridge, 188 Merc, many extras including depth sounder, anchor package, 10-h.p. Evinrude, fiberglass dinghy, dual battery package, priced to sell at $10,995. 383-5894.

R.F.C. MARINE LTD
Quality and personal service for ALBIN—CROWN—SURFER at Kingfisher Marine, 2270 Harbour Rd., Sidney.
656-5591 Eves. 656-6330

NEW CONDITION 1974 22½' Fiberform Sitka. 188 Mercruiser F.W.C. sounder, trim tabs, CB radio, head, down riggers, rod holders. 5000 lb. gal. Road Runner trailer. Asking $13,500. Phone 746-5397, Duncan.

IDEAL FOR FISHING
14' plywood boat with trailer, Evinrude 5½ HP motor with 2 five gallon tanks, downrigger, paddles, jackets, etc. $525 or trade for what have you. 477-8324.

GOOD V6 ENGINE WITH BELL-housing for Volvo outdrive. Asking $450, includes manifolds. Needs exhaust elbow. Call Wallace Island via Nanaimo Radio operator evenings.

26' THUNDERBIRD, 1973 MAIN, 1975 Genoa, and furling geer, Australian mast, Harken blocks, '73 HP Johnson outboard; 385-4176.

DEEPSOUNDER, EKOLITE 55 D flasher and 110 V transformer, excellent condition, $150, offers. John, 598-2448.

19 FT. LIGHTNING SAIL BOAT, excellent condition, 4 h.p. outboard, full canvas cover, many extras. Cobble Hill 743-5114.

USED DACRN MAIN SAIL, sitable for cruising, 36' Luff, 12'6" foot two reef points, $100. 477-1603.

20-FT CABIN INBOARD, GREY marine. Starter, generator, power bilge, modern head. Very economical on gas. 479-7084 after 6 p.m.

'71 6-H.P. JOHNSON, TANK AND hose, excellent, $395. 383-3324, Mace Marine.

WANTED: BOTTOM END FOR 1961 Evinrude 10 hp. outboard. 477-6306.

1969 10 H.P. MERC OUTBOARD, just overhauled, $300. Phone after 4:30 p.m. weekdays, 477-8691.

SACRIFICE: 6 CYLINDER marine engine with gear runs well, $400. 386-2784.

16' BOAT, MOTOR AND TRAILer plus extras, $2,600. Call after 4, 384-4754.

80 BOATS and MARINE

METRO MARINE
SANGSTER
"When you want the very best"

SANGSTER
18' TEXADA — full camper top, 120 h.p. Mercruiser.

SANGSTER
18' COHO walk-through windshield — camper top, 120 h.p. Mercruiser also available with hardtop, 140 h.p. and 165 h.p.

SANGSTER
20' BLUEBACK — walk-through windshield — sleeper seats, camper back. 165 h.p. Mercruiser.
—also available with weekender GALLEY PACK.

SANGSTER
22' DOLPHIN Hardtop with camper back. Weekender Galley Pack.
—also available 165 h.p. and 185 h.p. Mercruiser.

SANGSTER
25' MARLIN full cabin, fly bridge, complete in every detail and equipment.
COMPLETE LINE OF
Road Runner Trailers
12' to 26' Models

WE TAKE TRADES
Cars, boats, trucks, campers—all taken in trade on any of our fine Sangster-craft line.
100 PER CENT FINANCING O.A.C.
2360 Beacon Ave.
SIDNEY
CALL NOW
656-1105
BRUCE LOCKHART, Mgr.
382-6315

METRO MARINE

CANOE COVE YACHT SALES

25' CANOE COVE Express — Twin 165 H.P. Mercruisers. Super Hull for all weather conditions. THIS BOAT IS BRAND NEW AND READY FOR COMMISSIONING.

25' BAYLINER Saratoga, 170 Volvo, C.B. Radio, Sounder, 15 H.P. Outboard, Excellent condition.

26' TOLLY, 225 Gray Marine Inboard, only 600 Hrs. since new, radio, sounder, boat house kept.

32' SPENCER, Brandlmyr design, 280 Crusader F.W.C. Phone, sounder, 110 and 12 Fridge, Stove and Oven, Dinghy, Boat House Available. Consider Trade.

32' GRENFELL, Twin 225 H.P. Chryslers, Generator, V.H.F., C.B., Sounder, and Many More Extra's on this Fully Equipped Boat.

48' Cruiser with Command Bridge, G.M. 6-71 Diesel, Large living quarters and would suit Liveaboard. Many Extra's Including Radar. 1,000 Mile Cruising Range.

Many Other Well Kept Boats On Display
Ranging From 18' To 65'
CANOE COVE YACHT SALES
CANOE COVE
SIDNEY, B.C.
656-3915 OPEN SUNDAY 656-5711

OUTBOARDS FOR SALE
50 h.p. Merc. elec. fresh water overhauled, complete with tank controls and wiring.
50 h.p. Merc manual. Fresh water overhauled.
50 h.p. Merc. manual. Good. Complete with controls and tank.
35 h.p. Merc. Manual. Good.
Two 35 h.p. Merc. electrics overhauled. Complete with tank, controls, wiring, steering.
40 h.p. Johnson. Electric overhauled.
10 h.p. Johnson overhauled.
All engines fully guaranteed. Trades considered.
OCEAN OUTBOARD
Days 656-6231 Nights 656-5938

VAN ISLE MARINA
FUEL DOCK
Vacuum pump oil change. Complete line of filters and accessories for all vessels, Sharp and Calorfix heaters $42.95 up. Open 7 Days a week 8-5:30.
VAN ISLE MARINA CO. LTD.
Tsehum Harbour Box 2130
656-1138 Sidney, B.C.

SIDNEY PROPELLER AND MARINE POWER LTD.
See our Sailboat diesels from 6-36 HP. Also the Espar Heaters from 8-48,000 BTU.

NORWESTER
21-27-38' SAILBOATS
Horwood Marine
823 Pandora
385-1451

BOATERS!
See our large display of appliances, plumbing and electrical supplies.
S. J. PEDEN LTD.
2855 Quesnel St. 386-3464

16' WOOD BOAT WITH '70 55 HP Triumph Evinrude, electric start, electric gear changer, mechanical steering, engine has only approx. 40 hrs. since new. Trailer and ½ canvas top included. $1,500. 477-1786 between 5:30 and 7 and ask for Ted.

CHRYSLER OUTBOARDS
SALES—PARTS—SERVICE
GOOD DEALS on NEW and USED outboards NOW!
VIC. LAWNMOWER HOSPITAL
834 Johnson St. 386-8338

SPECIAL
"SCOTTY" Downriggers
25 Per Cent Off Regular Price.
WHILE THEY LAST!!
McQUADES MARINE SUPPLY
1252 Wharf St. 383-1141

RED AND WHITE FIBERGLASS Sabot, Handy 2 piece mast, dacron sail plus sail back. $245. 479-1336, 591 Nora Pl.

14' FIBERFORM, CONVERTIBLE top, motor, trailer, mint condition. Perfect for fishing. 1661 Cyril Close off Rockland.

1975 16' CAL GLASS WITH 115 Merc. 384-8470.

14' CEDAR CANOE, THREE PADdles, $200. 478-6654.

80 BOATS and MARINE

GIBSON Powercraft
Centre Ltd.
2520 Gov't (near Bay)

Demonsrator
21'2" BAYLINER
2250 Skagit Offshore
—225 h.p. Volvo I.O.
—Full galley
—Private enclosed head
—Swim grid
—Camper top
$ 10,898

24'6" BAYLINER
2550 Saratoga Offshore
—225 h.p. Volvo I.O.
—Full galley
—Private enclosed head
—Swim grid
—Camper top
$ 12,550

AT THESE PRICES
NO TRADES PLEASE
382-8291
IT'S THE SERVICE "THAT SETS US APART"

The National List

31'	CHRIS Express	$25,800
36'	LAPWORTH sloop	$35,000
28'	FIBREFORM deluxe	$24,000
29'	MONK express	$23,500
26'	BAYLINER C. Bridge	$18,500
24'	GREW Hardtop	$ 9,700
45'	GULF Commander	$175,000
36'	GRAND BANKS	$59,500
26'	GRAMPION diesel	$17,500
32'	MOTOR SAILER	$23,800
46'	ALASKAN	$43,000
34'	CORONADO	$29,500
23'	GLASPLY	$13,200
26'	THUNDERBIRD	$ 7,400
26'	REINELL Sloop	$15,000
24'	KITTYWAKE Sloop	$ 8,400
30'	SHARK sloop	$15,000
24'	FIBREFORM	$ 9,800
36'	CHRIS Connie	$31,900
42'	GRAND BANKS	$90,000
50'	FLYBRIDGE Cruiser	$200,000
43'	HOUSEBOAT	$54,000
32'	ERIC ATKIN Ketch	$51,000
36'	West Coast TROLLER	$22,500
22'	BRANDLMYR	$ 6,750
22'	SEA SKIFF	$ 4,500
32'	EXPRESS Cruiser	$17,900
32'	HUNTER	$18,000

NEW
GRAND BANKS 32, 36, 42
OVERSEAS 41 and 51 ketches
and the new:
FISHER 37 Motor Sailer
MOODY 30 33, 38
NATIONAL Boat Sales Ltd.
2060 WHITE BIRCH ROAD
SIDNEY, B.C.
NEW AND USED
(604) 656-3966

HORWOOD MARINE
'75 Clearance Sale
17½' K & C
130 Volvo, Roadrunner trailer, 2-pce camper top.
$6395
2000 K & C
V-Berth, Full Galley, Dinette, Marine Head, Stand-up Camper Top, Swim Grid, Volvo 170 I.O.
1 ONLY
$8,895
385-1451
HORWOOD MARINE LTD.
823 PANDORA

BOAT SHOW Continues
The world's finest INFLATABLES, AVON and BEAUFORT of ENGLAND, CALLEGARI of ITALY and of course Cousteau's choice
ZODIAC
See them all and check the many BOAT SHOW SPECIALS AND 1975 PRICES CONTINUING AT
B.C. INFLATABLE BOAT CENTRE
1208 WHARF ST.
On the lower deck at HARTWIG COURT. Phone 383-3225 for details. Div OAK BAY MARINE SALES.

LIFE LINE
Sea and Ski
Buoyancy jackets
Reg. $55
Bosun's Days Price
$ 38.75
BOSUN'S LOCKER LTD
580 Johnson St. 386-1308

HARBOUR MACHINE LTD.
MARINE ENGINES
New — Used — Gas — Diesel
Engine rebuilding general machinists. Propeller repairs and modifications. Aluminum and steel welding, repairs and fabrication.
31 Erie St. 383-6555

20' WEST COAST DORY, CEDAR on oak, fibreglass bottom, galvanized outboard bracket, $1,100 or best offer. 18-horsepower Johnson, twin tanks, $550. Keel cooling pipes, $85 or best offer, half roll of fibreglass roving, $60. 478-6261.

24' REINELL
Command Bridge, standup head, swim grid, anchor, only 145 hr. on 188 Merc. Try your offer on $12,995. 383-5894.

Chrysler Outboards
See us for Sales—Parts—Repairs
KEN PRASING EQUIPMENT
478-9313 800 Goldstream

17' HOURSTON, HARDTOP, INboard, outboard, 120 h.p. Chevy II, camper top. 2,000-lb. Road Runner trailer with electric winch. $4,900. 479-5700.

BRITISH SEAGULL OUTBOARDS
SALES — SERVICE — PARTS
All Models now in Stock
VIC. LAWNMOWER HOSPITAL
834 Johnson St. 386-8338

RADIOS — SOUNDERS
Special savings during Nov. BALL SHEMILT Electronics Ltd., 1 West Burnside Rd. 386-9414.

22 COMMAND BRIDGE
'74 Reinell, approx 50 hrs., $10,200 firm, 383-5894

SAND BLASTING
Trailers, tanks, etc. Phone 592-9627.

RECONDITIONED 110 H.P. OUTboard Mercury, $1050 or best offer. Phone after 6 p.m. 748-1718.

LIKE NEW 9.9 OUTBOARD Chrysler. $500.00. 537-5149.

80 BOATS and MARINE

LOOK!! AT THESE PRICES

19' CAMPION ANSTEY Hardtop
—175 OMC
—Swivel Seats
—Bait Tank
—Standup camper back
$9797

20'APOLLO HARDTOP
—190 h.p. OMC
—Full Dinette and Galley
—Marinehead
—Camper back
$9898

21' CAMPION KELSEY HARDTOP
—190 OMC
—Full dinette, Galley
—Marine head
—Standup Camper Back
—Depth sounder, compass
$10,495

25' APOLLO
—Twin 170 Volvos
—2 enclosed cabins
—sleeps 5
—Standup Marine head
—Unimetrics Sounder, VHF radio
$17,888

26' CHAMPION TOBA COMMAND BRIDGE
—Standup marine head with vanity
—Hydraulic steering
—Galley with oven (alcohol))
—Depth Sounder, compass
—C.B. Radio
$19,800

32' TROJAN SEDAN COMMAND BRIDGE
—Twin 225 Chrysler F.W.C.
—6.5 KW generator
—Pressure hot, cold water
—Elec. Fridge, stove
A TRUE YACHT —
IT MUST BE SEEN
$57,900

WE ALSO HAVE A GOOD INVENTORY OF
USED BOATS
ZODIAC
FROM 7' TO 19'
"THE ULTIMATE INFLATABLE"
WE SERVICE WHAT WE SELL
CAMPION—SANGSTER
CREW—EZ LOADER
EVINRUDE
OMC—VOLVO—PENTA
MERCRUISER—WAUKESHA
TROJAN
OAK BAY MARINE
Sales and Service
1329 BEACH
598-3393

DUNCAN BOATLAND
Used Boats

74 REINELL 21'
6.4 Metre H.T.
—Standup head
—Full galley
—188 Mercruiser
$9988

74 REINELL 24'
2500 Cruiser
—Standup head
—C.B. Radio
—Galley, full curtains
—188 Mercruiser
$11,988

Mercury Outboards
VANCOUVER ISLAND'S OUTSTANDING BOAT CENTRES
DUNCAN Boatland
6045 Trans Canada Hwy.
DUNCAN 746-4158
642 Burnside
VICTORIA 386-2476
OPEN
Mon.-Fri. 8 a.m.-5:30 p.m.
Sat. 9 a.m.-4 p.m.

ON DISPLAY
WEST BAY MARINA

16'	BELLBOY F.G., O.B.	$2650
27'	C LIC. diesel	$4950
19'	SANGSTER H.T., 170 Volvo	$5950
24'	SEARAY H.T., 255 Merc.	$13,900
24'	BAYLINER H.T., ('75) loaded	$14,900
23'	HOURSTON Sdn. ('75) loaded	$14,900
30'	A LIC. Troller	$19,950
50'	Older Displ, 371 GM diesel	OFFERS
38'	Diesel Liveaboard	$21,900
36'	HOUSEBOAT, twin Mercs	$24,900
31'	PACEMAKER Sdn. mint	$26,500

SAIL

17'	LEISURE Sloop, British, F.G.	$4950
20'	CAL ('72) dinghy, head, stove	$5950
31'	PIVER tri, F.G.	$8800
34'	COLVIN steel hull, deck. Professionally built to plans—call to view	$12,900
30'	FRASER sloop, F.G. diesel	OFFERS
34'	LUNENBURG ketch	$29,500
38'	MASON Ketch, new	$55,000

100% BANK FINANCING O.A.C.

MACE MARINE INC.
453 HEAD ST. 383-3324
at West Bay Marina

WESTPORT YACHTS
Located on Pat Bay Hwy., 300 yards from Swartz Bay Term.

GULF ISLAND 29
Very heavy glass lay-up with balsa core deck and cabin. Full keel. 30 h.p. Watermota. Flawless teak interior. 4 sails. Little used and in top condition. A gem! $23,900

25' Chris Craft Express, as new, equipped to go.
Save $3500 Asking $16,900

24 ft. Sedan Cruiser, FWC Universal, well appointed with sounder, 2-way frig. propane stove-oven, good fishing cockpit, ideal for a couple.
Only $5900

WESTPORT MARINA
2075 Tryon Road, Sidney 656-5832

MUST SELL
46' Troller "Sandra Carol". Fully equipped, 478-7294.

HAIDA CLASS RACING-CRUISing sloop. Well equipped. $12,500. 592-3976.

17½' GLASCRAFT, '74 Chrysler 45 h.p. electric, trailer, depth sounder, $3,550. 478-5980.

BOAT TRAILER, GOOD CONDItion, $200. 382-0638.

'69 80 MERC. CRUISER ENGINE, excellent condition. 592-7543.

80 BOATS and MARINE

DOUBLE EAGLE
14', 16', 17', 18'6" and 20'
and
TANZER
SAILBOATS
14', 16', 22', 26' and 28'
on DISPLAY AT
Bob Whyte Marine
SALES AND SERVICE
2226 Harbour 656-6421
PACKAGE DEALS our specialty
Authorized JOHNSON — OMC Dealer

YE OLDE SALE TABLE
Our gift to you — A Group of selected items carefully thrown on our sail table and marked way down. Some tasty marine goodies for Xmas Gifts. Get an anchor for his stocking.
ALL BAY MARINA
2238 HARBOUR RD.
SIDNEY
CLOSED MONDAYS 656-3167
OPEN 6 DAYS

Boat shoppers — come out of the cold to a warm reception At Blue Water Yachts
San Juan—Islander—Pearson
Cal — North Star — Contessa
739 Elmbridge Way
Richmond 273-1376
We Sell Sailing

26 FT. BRANDLMAYR CRUISER converted to fishboat, 110 hp universal gas engine new 1972. Propane stove, blower, pumps, sounder, compass, dinghy, poles, gurdy, all hydraulics, 3 years to go on "B" license, all this plus boat house at Maple Bay for only $13,500. Don't miss this one. Maple Bay Marina, Duncan, B.C. 112-537-5152. Terry Vaughan Evenings 112-537-5152.

BLACK RAVEN
55-ft. converted tug, 100 hours since complete rebuild on 350 h.p. Wakeshaw diesel. Suitable for live aboard-towing, log salvage etc. An excellent buy at $29,900. Maple Bay Marina, Duncan B.C., 112-748-2952, or Terry Vaughan evenings 112-537-5152.

SACRIFICE THIS WEEKEND only, 16' G.O.P. powered by near new 50 horsepower Merc and 4 horsepower Evinrude with trailer and tank. Perfect fishing boat, fast and stable. Value of motors alone $1,500. Firm price $1,600. 384-3256.

TAKE ALONG FOODS
Light, compact, over 100 different varieties. Complete meals in 30 minutes, easy to prepare. See them at the Magic Kitchen, Parliament Mews, Menzies and Simcoe.

35' ANGLEMAN-DESIGNED ocean cruising ketch. Six months old. Fiberglass hull built to Lloyds by Taiwans most reputable yard. Completely equipped. $47,000. 479-6594.

12' BOAT, FIBREGLASSED PLYwood hull, 35 h.p. Johnson, Tipback trailer, gas tank, paddles, 2 lifejackets. Asking $795 or near offer. 743-5432 after 6 p.m.

32' DOUBLE ENDED CABIN cruiser, with 3-cylinder East Hope engine, $2,500; phone Jim at 652-3538 or 652-1713.

1974 MODEL 30 HORSEPOWER Chrysler outboard. Used 20 hours. Sell for $1,000. 652-3389.

1971 MERCURY 20 H.P. OUTboard controls and tank, $500. 479-3971.

FIREBALL—RED FIBREGLASS hull, complete with trailer, $1300. 592-2555.

HAIDA
26' sloop, flush deck, fully equipped. 656-3149.

FOR SALE DOREEN BELLE 40' Troller, built 64, $60,000. 112-723-8864.

BRAND-NEW SABOT, WOODEN with mahogany deck and trimmings, racing sail, $200. 595-7568.

16 FT. LIGHTWEIGHT CANOE with motor mount. Asking $185. 383-0426.

LASER IN GOOD CONDITION. 474 Church St., Comox, 339-2646.

21' EXPRESS CRUISER
$7,000, 383-5894

BOATS WANTED CASH OR CONsignment. 383-5894.

1975 JOHNSON 6 - HORSEPOWER. 598-3694, ask for Rob.

5½ H.P. EVINRUDE WITH 5-GAL tank. 382-0640.

50' KETCH.
656-6502

10 GALLON FIBERGLASS RESIN, 652-1779.

83 AIRCRAFT

HOME BUILT AIRCRAFT COMplete needs work, motor — propeller — under carriage. $650. See at 314 Goldstream. Phone 478-2031.

LYC-0-290-D-2, 135 H.P., 1180 hours since new, complete with prop and engine log, $1800 or best offer. 478-7705, after 5.

72 H.P. McCULLOCH DRONE engine, with accessories, $150. 479-5433.

92 SPORTING GOODS

A Lifetime Christmas Gift
For year round enjoyment introduce archery to your family and friends. Lessons, Gift Certificates
Quality Equipment
MUIR ARCHERY
894B Cloverdale
382-3014
Open Tues. thru. Sat.
11 a.m.-5:30 p.m.
Fri. til 7 p.m.

Robinson's
Weatherby 300 mag. plus 3x9x, $449; Rem. 30-06 pump, $169; Glenfield 30-30, $124; Alpine 308, $159; M.I. carbine, $129; Sav. 30-30 pump plus 4x, $159; Sako 308, $299; Win. mod. 12, 16 ga., $199; Sav. 12 ga. auto., $124; S and W. mod. 39, 9 MM auto., $199; Ruger 44 mag. super, $224; Ruger 44 army B. P., $174; Colt 32, $69; S and W 38 4" $89.
LARGE RELOADING DEPARTMENT
1307 BROAD 385-3429

McCallums' Guns
GOOD, BAD AND UGLY GUNS
BOUGHT, SOLD AND TRADED
784 Goldstream Av.
478-4575

ROYAL OAK SPORTING GOODS
Royal Oak Shopping Centre
479-4232.
Hockey equipment—complete outfitting for all ages.
Lady's figure skates by Bauer.
Squash and Badminton racquets and accessories.
Fishing rods, reels, and tackle.
Shop early for Christmas.
Christmas lay-away.
Open Thursday and Friday nights 'till 9.
Easy Parking.

DIVERS' XMAS GIFTS
We feature the world's No. 1 equip., U.S. divers "Aqua-Lung". You can buy the best for less than No. 2. Talk to the experts at:
FRANK WHITE'S SCUBA SHOP
832 Fisgard Street

SKIERS! LADIES SIZE 6 VAL D'Or, ski boots for sale. 382-5686 Saturday morning or Sunday morning before 10:30.

FULL SET OF MEN'S RIGHT hand Spalding reg top Flite. 10 irons, 3 woods, putter, new bag. Only $325. 478-5821.

SKI BOOTS, SIZE 8 AND 10. Hockey Skates, new 200 glass skis and bindings. Lacrosse racquets. 477-4125 after 5.

HOCKEY — FULL EQUIPMENT suitable 10 year old, $15 takes all. 477-4202.

KNEISSL WOOD SKIS, 190S, bindings, $55. Henke buckle boots, size 7, $30. 479-6591.

USED ONCE: ROSSINGNOL ST650 skiis, 200 cm. Look — Nevada bindings $215. 384-9063.

MAN'S SKI PANTS, 32-34, never used, $35. 479-1433.

GAME PROCESSING, 18C LB. Weldon Meats Wholesale. 478-1281.

WANTED: 12-GAUGE REloader. Phone after 5, 382-1277.

KASTINGER SKI BOOTS, SIZE 8 $60 or best offer. Phone 384-0077.

BAUER HOCKEY SKATES, SIZE 6, $25. 592-4016.

92 SPORTING GOODS

TAKE ALONG FOODS
Light, compact, over 100 different varieties. Complete meals in 30 minutes, easy to prepare. See them at the Magic Kitchen, Parliament Mews, Menzies and Simcoe.

SKATES
FOR CHRISTMAS
RAY'S SPORT CENTRE LTD.
1692 Douglas 385-6312
and and
Colwood Corners 478-3606

ROSSIGNOL STRATO 102'S 207 cm., marker step-in, rotomat; Nordica 5-buckle plastic boots, size 10; used 6 times. 382-4967.

93 CAMERAS, SUPPLIES AND PHOTO FINISHING

—It's Here
The Fabulous New Print From Slide Material Cibachrome.
Bill's Photo Supply
1672 Douglas 383-7443

PENTAX 6X7 AND ACCESSORIES all as new or unused in original factory packing, guaranteed perfect condition (retail price) camera $695 ($1,095), slick tripod $59 ($89), Auto Bellows $145 ($220), 10" telephoto mounted syncro $135 ($250), Strobinar auto 770 flash $85 ($179), Acme professional quartz lites model 710 SL $55 ($109) (2 never used), Camera case $30 ($60). The lot for retail price of camera plus $100. 592-3728.

CIBACHROME
HAS ARRIVED
NOOTKA PHOTO and BOOKS
Humboldt across from Empress
382-5241

PRAKTICA 35 MM WITH 250 telephoto lens and light meter. $115. 478-1147.

WANTED TO BUY OPAQUE projector. 656-2142.

SUPER 8 PROJECTOR, NORIS table, $25. 598-7736 or 592-2082.

96 RANGES, STOVES and FURNACES

ONE GENERAL ELECTRIC Fridge, 5' high x 2' wide; one Force Electric Stove two burner 3' high x 1½' wide; $65 for both; 2531 Dowler Place.

MOFFAT GOURMET ELECTRIC range, with self-cleaning oven. Harvest gold. Mint condition. $375. 664 Discovery St. Saturday 9-1 p.m.

MOFFAT ELECTRIC RANGE, window over, rotisserie, automatic oven, 8 years old, excellent condition. $125. 598-3887.

COAL AND WOOD RANGE, white enamel. Good condition, $250. 479-3410.

1972 AMERICAN STANDARD furnace, complete. Excellent condition. $200 firm. 477-5672.

OIL FURNACE, STAND AND barrel, $35. 385-7101.

CAST IRON BOX HEATER $85. 382-8494.

97 FURNITURE

Solid Rock Maple
ROCKERS WITH BACK AND SEAT PADS
$89.00
TERMS, FREE DELIVERY
CALL JIM 386-2450
Continental Home Supply

MATTRESSES
WHY NOT
buy your spring filled mattress directly from our factory, good quality at a reasonable price.
6-INCH LATEX
FOAM RUBBER (All Sizes)
posture zone support, clean, hygenic, doesn't sag or lump. 3'3", $109; 4'6", $139; Queen, $179.
IMMEDIATE DELIVERY
GREGG FURNITURE
2300 Douglas 388-7365

Quality Furniture
DIRECT
FROM
FACTORY TO YOU
Amazing Savings
656-5913

VILAS
GENUINE VILAS FURNITURE
WE SHIP ANYWHERE IN B.C.
BROCHURE ON REQUEST
CONTINENTAL FURNITURE
716 JOHNSON STREET 386-2458

PINE
Solid 2" pine trestle table. 36x60 — $200.
WOODSHED FURNITURE
612 Fisgard St. 383-4015

DINING ROOM SUITE $200, 6 pieces including buffet, extra leaf, finished in black and white. Must see to appreciate. 652-3786, suite 9-937 Marchant Rd., Brentwood Bay.

MOVING MUST SELL ONE green tweed modern style chesterfield, $30. One older style dryer. Working order. $25. Two Hollywood beds with mattresses, good clean condition. $70 pair. 652-3778.

BROWN CHESTERFIELD $110; arm chair $39.50; both recovered recently. Oldstyle wardrobe, $45. 664 Discovery St. Saturday 9-1 p.m.

EUROPEAN INSPIRED SWIVEL rocker and Ottoman in Teak veneer and brown genuine leather, chrome plated base, almost new, cost $600, open to offers. 383-9091.

SETTE ORANGE LEATHerette, 8' long. Suitable office or waiting area. Cost $350 Offers. 652-5589 after 6 p.m.

3 PIECE BEDROOM SUITE, NO mattress, vanity, large mirror, chest, poster bed. $80. 382-0265 before 9:30 a.m. after 6:30 p.m.

WOODPECKER
Casual furniture you can afford, Village Square, Bastion Square. 382-6412.

GREEN LOVESEAT, $150. Green leather sofa, suitable for den, $150. Both excellent condition. 592-2706.

VICTORIA'S ORIGINAL FOAM SHOP
Sale—25% off—Sale
Poly Furniture, 517 Yates, 386-6541

DINING SET AND FOUR HIGH back velvet chairs, medieval style, English Leighton piano, 821 Leslie Drive.

QUEENS SIZE HOLLYWOOD style bed, Sealy deluxe, almost new $150, 420 Atkins. 478-6932.

FOUR HIGH BACK OAK DINING room chairs, $240. Miscellaneous furniture, 385-8180.

3-PIECE SECTIONAL COUCH, oval table, oval shag rug, misc. 478-0529.

5-PIECE BEDROOM SUITE $225, oval rug $60, coffee and end table and lamp $60, 386-6850.

CUSTOM BEDS; CAPTAIN'S $110; Mate's, $110; bunks, $90. Delivered, 479-7400.

MINI CURIO CABINET, LIGHTed, Queen Anne style, almost new. Cost $300, open to offers. 383-9091.

ITALIAN PROVINCIAL STYLE double pedestal desk and chair. $100. 389-7603 after 5.

"SMALL AND BOYCE" LOVE seat, gold plush velvet, new. 592-2692.

WALNUT HI-FI SOLID STATE, brown swivel rocker. Phone 383-8508.

CHRISTMAS GIFT, CRUSHED velvet sofa, excellent condition, $450. Phone 592-7429 weekends.

KING SIZE WATER BED, SWAP for queen size bag. 658-1029.

WALNUT DROPLEAF GATE LEG table. 477-2200.

97 FURNITURE

NEW FURNITURE WAREHOUSE
Arrived before we could complete renovations. Four truck loads of furniture.
Bedroom suites
Dining Room Suites
Mattresses
Chesterfields
Bed Chesterfields
and
Occasional Furniture
All at greatly reduced prices.
Active Furniture Distributors
382-8274 or 382-9437
or 479-2385
Ask for Walter or George

SIMMONS BOX SPRING AND mattress for double bed, good condition. $50. 383-0758.

DARK OAK, DROP LEAF DINing table and 4 chairs with Petit Point seat covers. 477-3405.

NEW DOUBLE SIZE SIMMONS Hide-a-bed. Brown and beige. $190. 384-7334.

5-PIECE KITCHEN SET, LIKE new. Phone 478-5135.

5-PIECE DINETTE SUITE IN beautiful condition. $75. 385-3294.

5-PIECE DINETTE SET, PRACtically new. Phone 477-9231.

VILAS 60" COFFEE TABLE AND glass top, $250. 598-8540.

DAVENPORT BED, BROWN tone, $55. 592-0442, 722 Laurentian.

98 TV, STEREO, RADIO SALES and SERVICE

1975 COLOUR TVs
3 only Hitachi. Reg. $689. Now $599
2 only Hitachi. Reg. $599.95. $479.95
1 only Panasonic. Reg. $699.95. Now $629.95
OVER 20 USED TVs TO CHOOSE FROM
1 Admiral 26" colour console model with new picture tube, $325
1 Emerson 26" colour with new picture tube, $325
Black and whites from $49.95 and up.
KENT'S
TV AND STEREO
742 Fort 383-7104

COLORTRON RENTS
New 20" Sanyo colour, now available for only $19. a month.
COLORTRON
3180 Harriet 383-9113

BUTLER BROTHERS
TV RENTALS
1720 DOUGLAS STREET
385-3832

Rent or Own
FROM
CITY CENTRE TV
OPEN 10 A.M. — 10 P.M.
6 DAYS A WEEK
3970 Shelbourne 477-6971
Next to K Mart in the Mall

PHILIPS
ELECTRON
383-5432
100 W. Burnside
Modular 4
The dependable one

Friday and Saturday special, Fisher model 634, top rated consumer report June '75. Suggested retail $1250. Special $799.95.
ATLAS STEREO and TV
763 Fort St. 385-2712

ELECTROHOME STEREO, PACIfican $300, delicraft teak cabinet, Gerrard turntable, AM-FM radio, jacks for tape, remote and satellite speakers. New condition $350. 598-2730.

LLOYDS AM-FM STEREO, 8 track, record player, $150; black and white 19" TV $60, Panasonic cassette recorder $50. Offers. 383-9457.

ELECTROHOME STEREO CONsole: Spanish styling, AM-FM stereo, BSR turntable, Woofer and Tweeter-channel, other features $230. 656-1457.

CR-400 YAMAHA AMPLIFIER, EPI-100 speakers and 1226 Dual changer. This system is less than six-months-old, reasonable price. 388-4877.

2 PAIR 5-MONTH-OLD E.P.I. 50'S, $140 a pair. 1 CS 550 A Sony AM-FM stereo cassettes, $225 firm. 478-6532.

SONY 5520 TURNTABLE DUAL CV40 amp., excellent condition. $150 or best offer for each. 382-0161 or 386-6915.

COMPLETE 25 WATT RMS, PER channel, multi-plex Lloyds stereo and 12" Artisan speakers. $450. 385-0829.

ELECTRA STEREO, AMPLIFIer, 20 watts, and transwave AM-FM stereo tuner, both for $100. 382-2309 after 5.

REALISTIC STEREO, STA, AM-FM quadraphonic receiver. Optimus 1B speakers, LAB 34 furntable. $475. 478-4139.

COMBINATION 8-TRACK player and radio, two speakers, 2 months old. $75. 479-6141 after 5 p.m.

FLEETWOOD THREE-WAY COMbination, black and white, good condition, $150. 388-6353.

A BEST BUY. EXCELLENT sounding AR-7 speakers. After 4 p.m. 479-4418.

DUEL 1210 TURNTABLE NOREScо amp., $60. Noresco speakers, $15. 385-8180.

DYNACO PAT 4, PRE-AMP DYNaco SCA-35 amp and speakers. 386-3801, 592-6818, 5-7 p.m.

B AND W ZENITH CABINET model. Good condition, $25. 479-3410.

TWO LIGHT BOXES, 300 WATTS each, pair $80. 658-8080.

MARANTZ 2270 AMPLIFIER. $575. 479-3473 ask for Gary

THORNS 165 WITH CARTRIDGE, $200 or best offer. 385-5997.

26" ADMIRAL 100% SOLID state color console. 386-9079.

DUAL 1215 TURNTABLE COMplete. Hardly used. $95. 595-4768.

99 GROCERIES, MEATS AND PRODUCE

WILLIAMS QUALITY MEATS
Grain-Fed Grade "A-1"
Freezer Beef
Sides 99c lb. Hinds $1.29 lb.
Fronts .89 lb.
Full Baron of Beef $1.25 lb.
100 per cent guaranteed quality
795 Fort Street 384-0525-26

APPLES
Freshly picked Mac's and Spartons, 10 lbs. $1.85; 20 lbs. $3.50; seconds and windfalls, 10c per lb. Sunhill Orchard, 5963 Old West Saanich Road, 652-2889. Closed Mondays.

SPARTAN APPLES AT JORdons, 6252 Oldfield Rd. 652-1592.

THE ACES® ON BRIDGE
by IRA G. CORN JR. TEAM CAPTAIN

In the Long Island Regional held in Elmont, the winners of the Knockout Teams were Henry Bethe and Marty Ginsberg, N.Y.C., Ron Blau, Bellmore and Alan and Dorothy Truscott, Riverdale.

One of the common problems for a defender is deciding when to take an ace. Card combinations which appear to be similar change drastically in different settings and what may be right on one hand can be totally wrong on the next. Examine today's interesting game from the Knockout teams for an example.

NORTH 10/31-A
♠ 9 4 3
♥ K Q 10 4
♦ A 8 3 2
♣ 6 5

WEST
♠ Q 10 7 6 5
♥ 9 6 5
♦ 7
♣ Q 10 3 2

EAST
♠ J 8 2
♥ A J 7
♦ K 6 5
♣ J 8 7 4

SOUTH
♠ A K
♥ 8 3 2
♦ Q J 10 9 4
♣ A K 9

Vulnerable: North-South, Dealer: South, The bidding:

South	West	North	East
1 NT	Pass	2♣	Pass
2♦	Pass	2 NT	Pass
3 NT	Pass	Pass	Pass

Opening lead: Six of spades.

West led his fourth best spade and East's jack went to declarer's king. Declarer could count on two top tricks in the black suits and at least four tricks in diamonds. If the diamond finesse would work, all would be well. If not, declarer had to first "steal" a heart trick.

So at trick two, declarer led a low heart to dummy's queen and East ducked the trick smoothly. Having gathered in his heart trick, declarer returned to his hand with a club and took a losing diamond finesse. East won but it was too late. The spade return dislodged declarer's last spade stopper, but declarer enjoyed four diamonds, a heart and two sets of AK's to scamper home with his contract.

Had East taken the heart ace and led a spade, declarer would have had no chance. Later the diamond finesse would lose and the defense would take five tricks for down one.

Was East's duck that bad? On today's hand, yes. While East couldn't know about declarer's diamonds, the duck had little to gain and much to lose. Usually the smooth duck with A-J-x of A-x-x over dummy's K-Q-10 is made when dummy has a long suit and no side entries. In these cases, the duck serves to isolate the long suit, or to mislead declarer regarding the location of the defensive high cards.

Today's dummy gave some clues that it was better to have taken the heart ace and cleared partner's long suit -- but it's not always easy to tell.

Bid With Corn
South holds:

♠ Q 10 7 6 5 10/31-B
♥ 9 6 5
♦ 7
♣ Q 10 3 2

North	South
1 NT	?

Answer: Two spades. Shows a weak hand with a spade suit and a decided preference to play in two spades instead of one no-trump.

Copyright, 1975
United Feature Syndicate, Inc

TODAY'S CROSSWORD PUZZLE

ACROSS
1 Actress Maria ----
5 Charles ----: Eng. author
9 Prankish youngster
14 Algerian seaport
15 Inter----: Among other things
16 Asian capital
17 Musicians' milieu
19 Related on mother's side
20 Unable to act
21 Put in good order
23 Some Japanese-Americans
25 Musical symbols
26 Flog
28 Put in order
32 Burdensome conditions
37 ----- show: Peepshow
38 Intent
39 Automobile
41 Adjective suffix
42 Sorority members
45 Lowerings in rank
48 Deprives of rank
50 Impetuosity
51 Swerves
54 Condition of life
58 Profane
62 Burdened
63 Turn away
64 Cole was one: 2 words
66 Samuel -----: Telegraph promoter
67 Drama
68 Being in addition
69 Diminish gradually
70 Shoppers' mecca
71 Future crop source

DOWN
1 ----- Goodfellow: Puck
2 Asian native
3 Weathercocks
4 Actor Dana -------
5 Ancient language: Abbr.
6 Winglike
7 Underground worker
8 Symbol of authority
9 Provide with cover
10 Relative of rummy
11 Med. course
12 Jot
13 Patchy in color
18 Swine enclosures
22 Naval insignia
24 Area of squalid housing
27 Trampled
29 Septet less four
30 Not fat
31 Congers
32 Moccasins
33 Mob violence
34 Cuchulain's wife
35 Midi season
36 "---- of These Days"
40 Assumed function
43 Separate
44 Apparition
46 Flavorful
47 Amounts ingested
49 Weight of India
52 Inclined passages
53 Inscribed upright slab
55 Situated in the axis
56 Up-tight
57 Moved gradually
58 Moist
59 Bacchanals' cry
60 Spanish artist
61 Of an age
65 Kind of grass

Saturday's Puzzle Solved:

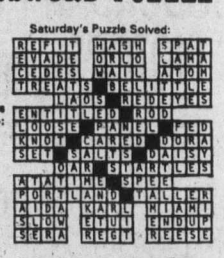

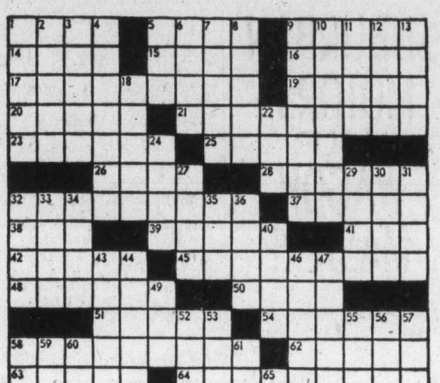

By R. A. POWER

99 GROCERIES, MEATS AND PRODUCE

SAVE ON MEAT
Try our Autumn Pack. 50 lbs. of waste free meat for less than $1 a pound.
10 lb. Cross Rib Roast
8 lb. Chuck Steaks
5 lb. Minced Beef
3 lb. Chops
3 lb. Frying Chicken
3 lb. Stew
5 lbs. Pork Sausage
Sides of Choice grade A Baby Beef, guaranteed aged and tender $1.05 lb.
ALBERTA MEAT DISTR.
1811 Cook St. 383-3012 or 383-8552

WHELDON MEATS WHOLESALE
100% satisfaction guaranteed
Alberta Grain fed A-1 beef.
Sides 97c
Hinds $1.19
Fronts .79
Sides of Pork $1.09
Cut, wrapped and sharp frozen
Free delivery
Custom and game processing
40 Irwin Road 48-1281

MEAT AT McCOLLS
Sides of Grade A Beef, 210-230 lbs. 99c lb.
Baby Beef Side, under 200 lbs. 89c lb.
Price includes
Cutting, Wrapping & Sharp Freeze
BUY NOW WHEN THE PRICE IS RIGHT
382-1611

SAVE MONEY AT HARVEY'S
Corn beef $1.49 lb
Sliced side bacon $1.89 lb.
Veal Shoulder steaks $ .95 lb.
Harvey's Beef bacon $1.29 lb.
FREEZER BFEF SPEIALISTS
Baby Beef sides $ .95 lb.
Red brand sides $1.05 lb.
2709 Quadra Street 383-2031

APPLES
golden and spartons
Sunhill Orchards
1563 Old West Saanich
652-2889

TAKE ALONG FOODS
Light, compact, over 100 different varieties. Complete meals in 30 minutes, easy to prepare. See them at the Magic Kitchen, Parliament Mews, Menzies and Simcoe.

MYHILL RANCH
Grain fed Angus steer beef, sides $1.05 lb., freezer ready. Order today for December delivery. 112-743-9432.

APPLES
We still have good Mac's 15c and 10c a lb. Also Sparton and Golden. Le Coteau Farm, 304 Walton Place off Oldfield.

MYHILL RANCH
Hand raised milk fed veal sides $1.30 lb. 112-743-9432 today for December delivery.

GOLDEN DELICIOUS
17½c per lb., small and windfalls 10c. Stonehouse Prosser Road at East Saanich. 652-2284.

GRAIN FED BEEF
Live 40c a pound, sides 80c per pound 652-1010.

SAANICH ORCHARDS
Better apples at better prices 652-2009.

ORGANIC APPLE JUICE AT Bezzola's Freeman Road, Cobble Hill, $1.80 gallon. 743-5393.

MYHILL RANCH
For better quality beef. Phone 112-743-9432.

BRUSSEL SPROUTS, 45C A stalk. 652-1534.

SELL IT FAST THROUGH CLASSIFIED

100 MISCELLANEOUS FOR SALE

XMAS TREES
Pruned fir and pine Christmas trees for sale wholesale, by experienced wholesaler. Phone 746-5663 or 748-2323.

AUTOMATIC OIL FURNACE, 90,000 BTU, used 1½ years, $165. Hoover Spin Dryer, $95. Misc. 477-9101 or 384-7941.

1 ANTIQUE BATHTUB, 1 General electric fridge, Force 2 burner stove. Offers. Free Delivery. 2531 Dowler Place.

DOUBLE WALNUT BED, GOOD mattress, compartments, very good shape. Spacious fridge, very clean. 384-6949, apply immediately.

VALOR HEATER, HOOVER POLISHER, Christmas ornaments, lights, figurines, thermo blanket, and other misc. 386-7187, 385-7026.

CHILDS BICYCLE, PORTABLE automatic phonograph, 19" portable colour TV, older hide-a-bed. 477-2608.

SPEED QUEEN WASHER, CRIB, CCM boy's bike, 83 patio flagstones, EUMig turret movie camera, editor. 592-6291.

TWO PIECES OF RUG OF SAME pattern, $150 or close; 1 piece, 9'x10', one piece 9'6"x19'4" with rubber pad. 598-1339.

MATCHING YELLOW SHAG, 9'6"x15', 9'x7'6", 22' runner plus spares. Recliner, 4' roll-away. Singer portable. 479-1479.

NIKKON 7X35 BINOCULARS, $75; new beige car coat size 14, $30; G. E. deluxe 40" range with a warming drawer, $49. 477-2994.

VIKING DISHWASHER, 1918 Buick motor, best offer. Phone 477-6281.

DEJUR GRUNDIG EMBASSY 2 Stenorette — complete. 477-5461.

100 MISCELLANEOUS FOR SALE

BILLIARD TABLES
New and used. All sizes of new tables now in stock. Full 1" Italian slate. Best value for top quality tables. Also recovering and repairs. Free estimates. Delivered and set up anywhere in Van. Isle, vicinity. If outside Victoria, call collect:
384-7732 383-8771
AUTOMATIC MUSIC CO. LTD.
1923 Quadra St., Victoria, entrance on Green St.
OPEN SATURDAY AND SUNDAY

SALE, USED KNITTING MACHINES now on. All reconditioned with free instructions. Passap automatic $99. Studio semi-automatic $89. Knit-King $79, Brother complete with ribber $159.95. Save $150 off used Passap Duo-matic, Sayers Sewing Centers, 840 Fort St. 388-6228.

CHANDELIER, $25. TIRE chains, $14. Heated car rear window panel, $7. Both brand new. Counter top dishwasher, $27. Lined patio door drapes, several good shortie drapes. Double bedspread. Reasonable. 478-5903.

HOUSEHOLD SALE. CHEAP, EVERYDAY 10 a.m. to 10 p.m. until sold. Will hold till Christmas. Furniture, appliances bedding, drapes, dishes, ornaments, decorations, artex hobbies supplies painted and unpainted. 1223 Basil Ave. 384-6076.

BOYS' BRC MUSTANG BIKE AS new; 38" wagon good condition; fence posts, also small amount of lumber; lovely table lamp with extra matching shade; black and white TV needs some work. 477-6298.

MOVING FOR SALE
Bing—Grosby Christmas plates, old china cabinet, mahogany table and floor lamp. Tape recorder, G78x15 snow tires, table saw, misc. 592-0008.

BOOKSHELVES AND STORAGE shelves, $10, girl's medium bike, $20. Piano bench, $20, small range, good working order, $25. Steel sink with taps, $15, 15x15 underfelt. Firescreens, $5. 592-9010.

SILVERTONE COLOUR TV., $199.50; Maple sideboard, $126; Black Naugahyde Davenno, $150; 7 piece bedroom suite $245; Mel's Bargains, 3460 Quadra, 384-3152. Closed Mondays.

BEDROOM SUITE, WOOD SHELF unit, electric stove, kitchen sideboard, all good condition. Near new custom made pool table and accessories, 3½'x7', excellent condition, $50. 479-5380.

13 CU. FT. FROST FREE KELVINATOR fridge. Gold, left hinge, used 8 months. Also Dandy 5.5 cu ft. freezer, used 3 months. Good size 16 dresses. 385-7455.

MATCHING DINING ROOM AND living room drapes 190"x84" 114"x84", $75. 9-Piece modern dining room suite, walnut color $375. 477-3165.

WALNUT CEDAR CHEST, $99.50; Wicker electric organ $125. Teak coffee table, $85; Wood — electric range, $50. Mels Bargains, 3460 Quadra, 384-3152. Closed Mondays.

BEAUTIFUL OLD FRENCH lady's writing desk and chair. Collection of 175 Avon bottles with contents. Old grocery scales. Boy's skates, like new size 5. 595-3742.

PACIFIC CARTS & CYCLE
Christmas specials 15% off all mini bike and go-kart parts. 10% off all mini bike and go-kart frames. 384-7941. 796 Hillside.

A BEAUTIFUL GIFT FOR Christmas, Dutch Shuffle board (sloelbakken) with 30 disks, a great family game, $39 each, 9 only. 385-2373.

TWO 24" TV SETS, ONE $30. other free. Eureka Upright Vacuum Cleaner, $50. Portable electric heater, $15. 592-7521.

1500 WATT 110 VOLT AC LIGHTING plant, power tools, spare wheels, etc. 656-3410.

CHEAP CANARY CAGES, breeding, carrying, and house. 1575 Brooke St. 598-6956.

APARTMENT SIZE FRIDGE, harvest gold, year old. $175. 479-7063.

CHRISTMAS GIFTS — HAND EMbroidered silk pictures, imported mainland China. 386-1943.

POOL TABLE 4'X8', 2 CUES, rest, score board, snooker balls. New condition. $300. 479-2124.

ADDING MACHINE, COMmodore 207 CB - $65, good condition. 384-3841.

WESTINGHOUSE WASHER AND dryer, colour turquoise, excellent condition. $225. 384-8980.

TAPESTRY CHESTERFIELD suite with high back, 5 light crystal chandelier. 385-7645.

TROPICAL PLANTS FOR SALE. Sat. and Sunday, 11-4. 75c while they last. 6111 Paf Bay Highway.

CHILDREN'S FROM 6 MONTHS — 2½ years sturdy rocking duck for Christmas. 658-5436.

MUSKRAT FUR COAT, SIZE 12-14. Like new $350. 478-5821.

ONE DOUBLE BED, $40, ONE kitchen set, $40. 479-7633.

¾-LENGTH MUSKRAT COAT. $100. 478-4602.

WHITE FULL LENGTH SHEER drapes, Scalloped. 386-9253.

2 LIONEL TRAIN SETS, PLUS miscellaneous pieces, 592-2776.

7 ONLY, STAINED GLASS WINdows. 479-3231.

BED CHESTERFIELD, BROWN jaquard like new, $150. 656-3847.

WELL-BUILT GO-KART, NEW motor. 592-9771.

100 MISCELLANEOUS FOR SALE

Early Xmas
Home Furnishings
Clear-out!

BUY-RITE NOTICE

This year we will be closed for our annual staff vacation from Dec. 18, 1975, to Jan. 5, 1976, inclusive.

Because we are closing earlier this year — we want you — our customers — to come in and shop for your home furnishings much earlier and to make this worth your while.

Prices are slashed

Chesterfields, davenports, sofabeds, chairs, recliners, bedroom and dinette suites, mattresses and box springs, bunk beds, space savers, rollaways, cots, coffee and lamp tables, Admiral color TV's and stereos, fridges, ranges, washers, dryers and many more items too numerous to list.

Help us by buying now and we'll help you to early Xmas special prices.

Flexible budget terms available.

Early Xmas special warehouse hours.
Mon. to Sat.
9 a.m. - 5:30 p.m.
Fri. 9 a.m.-9 p.m.

BUY - RITE
Furniture Warehouse
704 View (Basement)
385-4744

AUCTION GALLERY
We by, sell or consign. Appraisals for all purposes. ESTATE SALES and LIQUIDATION SALES. Immediate pickup of your goods. All items sold same week of pickup. NO WAITING! We have our own trucks and two locations to serve you.
VICTORIA
966 YATES ST. 386-8448

WE STRIP — YOU FINISH
Aladdin Furniture Strippers Ltd.
356 BAY ST. 383-2533
Let us strip your old furniture of all paint and varnish.

TWO 9X12 SHAG CARPETS WITH underlay, dark orange, brand new, $160; two tone blue shag, $100; twin size bed like new, $75; twin size blue bedspread, $30; two double size bedspreads, orange shag, $10; pink chenille, $5; three drawer dresser, $20; Ronson broiler $15; canister set, $5; 100"x84" drapes, $25; two pair of curtains white with blue opaque designs, white with orange opaque designs, both include sheers, each set $30. 595-2836.

GARAGE SALE 1122 NEWPORT Ave., 11-5 p.m. Saturday and Sunday. Small oak drop leaf writing desk, $65. Space heater, $25. Oak settee frame, $18. Rocker, $8. Wagon whel, $20. Corn planter, $30. Bottle corker, $10. Chesterfield, Canadiana, chests of drawers, picture frames, lumber, chairs.

PLASTIC FLOWER POTS, round and square, poly bottles and pails ½ oz. to 100 gallon, planters and trays "A world of Plastics" at Industrial Plastics Ltd. 2105 Douglas St. Victoria and 460 Wallace St. Nanaimo. Serving the Island for 28 years.

MISTER SWEEPER
New and used vacuum cleaners. Every make in stock at fantastic bargains. Guaranteed.
906 Esquimalt Rd. (at Head St.)
386-2947

COMMERCIAL SLATE BILLIARD TABLES
2—Used 3'6"x7' pool tables.
3—Used 2'8"x4' rebound tables.
ACO ENTERPRISES LTD. 834-8913
9-5 p.m.

PRE-OWNED
Electric portable, $39; Zig Zag portable, $59; Elna open arm, $89; Singer touch and sew, $98; Singer Golden touch and sew, $295. Sawyer Sewing Centre Ltd., 840 St. 388-6228.

110-VOLT 11½-GAL. GLASS lined hot water tank. Ideal for RV $50. Leco thermostatically controlled 5-kilowatt, 250-volt circulating greenhouse heater, $120. 598-1149 evenings.

BARBERSHOP EQUIPMENT
4 Belmont chairs, like new, 8 total cash register, orange seatee, stand up ashtray, barber poles, GE. Vacuum cleaner and other miscellaneous. 652-5589 after 6 p.m.

YELLOW AND BRONZE KITCHEN table and four chairs, $50; up ashtray, barber poles, GE. Vacuum cleaner and other miscellaneous. 652-5589 after 6 p.m.

YELLOW AND BRONZE KITCHEN table and four chairs, $50; golden buffet, $40; Viking fridge, $125. 384-9785.

1X1 CERAMIC TILE WITH GOLD and other patterns, direct import prices, real savings. 386-2872.

BOBWOOD SHUFFLE BOARD, 11' long, new condition, $250. No cheques please. 477-8685.

GIRLS MUSTANG BIKE, $33. Two Firebird wheels, $28. 200 cm. Hart skis. 592-2555.

REMINGTON ELECTRIC CASH register, excellent condition. $200. 652-3570.

EXCELLENT SELECTION OF unusual houseplants, cactii, succulents. 598-5650.

NEAR NEW KIRBY VACUUM cleaner, all attachments. Paid $460, sacrifice $310, 478-9830.

LOVESEAT, GREY PERSIAN lamb jacket, perfect condition, many other items. 383-8432.

BERNINA COMMERCIAL SEWing Machine automatic, 479-4435 between 10-11 a.m.

DOUBLE BED AND MATTRESS, wooden head and foot board. $40. 642-5489 after 6.

OLD RARE WATER JACKETED heavy cast iron stove, height 3' assembled, $125 firm. 478-9218.

BRONZE HOT WATER TANK with 2000 watt heating element, $100. 478-6390.

OUTDOOR INCINERATOR BARrels, ready to use, free delivery. $5.49. 383-1328.

ROTOTILLER, 5 H.P. SELFDRIVEN, heavy duty model. Phone 642-5358.

PANASONIC MICROWAVE Ovens, $429.95 at Butler Brothers, 383-6911, 1720 Douglas St.

FUR COAT, MUSKRAT TROTter, as new, $600 value, $475. 598-7295.

NEW 5X10' EMPIRE POOL table and accessories. 478-8395.

MISCELLANEOUS ITEMS FOR sale, 732 Ralph St. Phone 479-7551.

100 MISCELLANEOUS FOR SALE

Interconnect CLEARANCE
New — Used — Demo's
OFFICE EQUIPMENT "SALE"
—telephone answering
—typewriters
—duplicating machines
—photocopiers
—dictating machines
—addressing machines
—desks
Many one of a kind items
Rent to own—lease—sales
Interconnect Business Systems
939 Johnson St., Victoria
Nov. 26, 27, 28, 29
9 A.M. to 6 P.M.

GARAGE SALE — 941 LAWNdale, Nov. 29, 10 a.m.-5 p.m., Sat. and Sunday. Studio unit — 2 settees on special rollers for king size bed including complete hardware, excellent quality box springs and mattresses, centre table and wall hung bedding storage, $75. Solid mahogany homemade Queen Anne coffeetable. 30" rollaway cot with spring-filled mattress, $22. 26" wicker dog basket, $3. Black hostess chair, $10; 2 red velvet and cane occasional arm chairs on casters, $60 each; 2 Windsor dining chairs; ¾ length Borg lined ladies leather suede coat, size 12-14, $8; assorted dress good and suit lengths. Near new reel type power mower; larger solid mahogany washstand, $50; venetian blind, 144"x45", $10; Hamilton Beach cannister vacuum cleaner, $20; pop up toaster, $3; brass pulley light fixture, $8; walnut "waterfall" cedar chest with drawer, $100; 2 plate cardex for 5"x8" cards, $5. Odds and ends. 598-1749.

NEIGHBORHOOD GARAGE SALE Housewares and electrical appliances, some never used. China, crystal, woman's clothing, sizes 10-12, large man's hockey equipment, woman's and kids skates, decorative items, brass rubbing prints, car tapes and radio, kids bikes, skiis and boots. 4457 Tremblay off Ash and Tyndall, Gordon Head, Sat. 9:30.

BASEMENT AND MISCELLAneous sale, Saturday 9-5, 234 Menzies St., 2 single beds, $20-$25; 2 dressers, $12 each; 12'x14' orange carpet, $40; 2 bedspreads, $9 each. Old stove. Girl's fancy skates, sizes 1, 4. Man's Esposito size 9, boy's 13. Barbeque, grill, saw, tools and many more miscellaneous items.

MOVING. NORDHEIMER PIANO, chesterfield, 9x12 British India rug, 11'6x13'6 braided rug, coffee table, chest of drawers, single bed, vanity dresser and bench, electric stove, upright freezer, electric broom, utility trailer, porch table and bench, wash stand, 48" folding cot, crock, pictures, gas mower, after 10:00. 592-0295.

BASEMENT SALE — SPEED Queen washer, new Kenmore deluxe stove, hide-a-bed and chairs, mink stole, kitchen table and cabinet, small wares. 10 a.m. - 4 p.m. November 29th, 30th. 1914 Barrett Drive off East Saanich Road. 656-5389.

GO CART WITH MOTOR, $175; davenport, $25; 13" black and white TV with stand, $40; Sunbeam mixmaster, $10; electric frying pan, $15; fish aquarium with accessories, $20; carpet and runners; figure skates size 7, $7. 479-1026.

SEARS ¾-H.P. ONE CYLINDER compressor with overload protectors, pressure regulator, pressure gauge. Delivers 34 CFM at 40 PSI. Auto-pressure switch in at 80 PSI. Cut-out at 100 PSI. 15 ft. hose spray gun 10" pattern. $250. 656-4387.

CHRYSLER 3½ HP OUTBOARD motor, $125; bench vise, $40; assorted jerry cans, $8 each; antifreeze, $4 gallon; Calalyte heater, $13; Brother portable typewriter, $45; propane torch kit, $10; all as new, 383-0148.

HOOVER WASHER-SPIN DRYER. Book of Knowledge, 1 rug 9x12'. Miscellaneous books. Philips TV as is. Gendron carriage, baby furniture. Ladies long dresses, size 16. Children's clothing. Records. Sheat music. Miscellaneous toys. 382-2843.

GARAGE SALE — 1730 STELLY'S Cross Rd., Brentwood. Saturday and Sunday, 10 a.m.-4 p.m. Christmas lighting, lawn mower, saddle, workshop shelves, platform scale, pump and miscellaneous.

GARAGE SALE — CHRISTMAS ideas. Handmade ceramics necklaces and chokers, plants, baby clothes and ladies size 10-14. Finches, shot gun, etc. Saturday only. 2346 Estevan.

MOVING, BASEMENT SALE SAT. and Sunday. Space saver cabinets, bed frig, drapes, bedspreads, revolving clothesline, 10 speed bike (needs repairs) girls clothing, toys, Tupperware. 478-7606.

3-PIECE CHESTERFIELD, older style. Tape recorder, portable radio, stereo console, book case, power portable phonograph and speakers, suitable for large hall. Drapery rods etc. 382-6697.

GE ELECTRIC TEFLON FRY pan, high lid, buffet style, used once, $35. Spa contract to May 1977. Single Eiderdown, never used, $5. 383-7252.

OLD CAST IRON HEATER, ANtique table, light fixtures, cast iron bathtub. Dismantling house, french doors, slab doors, etc. 656-2269.

TOYS IN NEAR-NEW CONDItion, reasonable. Pedestal sink and taps, $50. Shower stall and taps, $39.50. 664 Discovery St. Saturday 9-1 p.m.

AUTOMATIC SPACE HEATER, Oil Stove, Rugs, Hardcage, Bed Springs, Venetian Blinds, miscellaneous items. The Works $100. 478-8513.

2½-YR.-OLD VIKING AUTOMATic washing machine, 2-speed, water-temp. control, perma-press cycle, excellent condition, $200. 385-6277.

ATTRACTIVE WHITE EXTENsion table, 4 upholstered chairs, $130. Chrome kitchen table and 4 chairs, $20, boy's bike, 26", $10. 477-6571.

2 VELVET ARM CHAIRS, 2 OAK end tables, 2 pairs ladies' winter boots, 8 and 7½, boy's skates, size 1 and 3. Persian lamb coat. 652-5617.

ELCO-BRONZE WATER HEATER complete. Aluminum windows, 37x40", 12 ft. of hand rail. Balusters and spindles, coffee table, round end table. 598-2753.

WESTINGHOUSE WRINGER washer, $25; sharp kerosene heater, $30; lead window door, fish weights 2, 3 pounds. 592-0055.

WHITE CHEST DRAWERS. Maple chest drawers. Good condition. Antique iron fire basket. 383-0294.

PIEDMONT AUTOMATIC SEWing machine with cabinet in good condition. All attachments, 384-1068.

1 BLACK LEATHER MOTORCYcle jacket; size 42, $45. 1 gold corduroy pile-lined jacket, Size 40, $15, 478-1298.

MINK COAT, HALF PRICE, $800, size 10; white fox stole, $300; large electric stove $30; 592-1768 after 6 p.m.

HOOVER ELECTRIC FLOOR polisher, $25. Braun mixer, $70. Both in like new condition. 477-1147.

BASEMENT SALE: SAT.-SUN. H.O. train lay-out, miscellaneous games, toys. Tools, coffee table, golf cart, etc. 595-8968.

AUTOMATIC WASHER, OIL FURnace and pipes, oval braid rug, copper firescreen, black bear rug. 479-7746.

MISCELLANEOUS SALE: OLD coins, Rainjet, crib, pillows. Sat. 10 a.m., 860 Orono Ave. off Jacklin, Langford.

BAR-DIVIDER, BLACK METAL finish, yellow upholstery, adjustable spring pole supports, excellent condition, $100. 592-3189.

GENDRON BABY CARRIAGE, backpak, and baby clothes, 386-9164.

BEAUTIFUL GRAY PERSIAN Lamb Jacket, $150. 385-6440.

DOUBLE BED COMPLETE $40. Youth's desk $20. 388-5303.

100 MISCELLANEOUS FOR SALE

Mais
385-2435

WE RENT TV'S

Magnasonic Stereo Rack No. 124. C-W AM-FM Stereo. Turntable, 8-track. 2-3 way speakers, headphones and cabinet stand. Complete $198.88
1- 26" PHILCO B and W $ 39.00
1 Used Viking 26" color TV $298.00
1 used silver tone 3-way TV Combination $228.00

4-used ranges, guaranteed, as low as $158.00
New 26" Fleetwood console colour TV. Solid state model 606502. $679
1 only Magnasonic Model 4516 AM-FM Stereo Turntable and Speakers $158.88
1 only Philco Color 26" Console Model 26C440W Serial 498028. $588.88

1821 COOK
SALE PRICES EVERY DAY
Recliners $99.00 to $189.00, swivel rockers $159.00, 2-pc. chesterfield suites $249.00 to $589.00, sofa and love seat $499.00, hide-beds $189.00 to $249.00, occasional chairs $11.95 to $39.00, studio couch $95.00, Duncan Phyfe drop-leaf tables and 4 chairs, $189.00 to $319.00, 9-pc. Mediterranean style dining suite clearance price $995.00, 5-pce. kitchen sets $59.50 to $99.00, buffets $149.00 and $169.00, corner china cabinet $269.00, complete bedroom suites $199.00 to $590.00, single beds $44.50 to $195.00, chest of drawers $34.50 to $139.00, dressers $69.00 to $179.00, mantle clocks $19.00 to $59.00, grandmother clock $119.00, 9x12 rugs $49.00 to $109.00. Hoover upright vacuum $49.00. Use your Chargex.
PANDORA FURNITURE LTD.
New and Used Furniture
1030 Pandora Ave. 383-6319

Langford Stationery & Office Supply
478-0331
A typewriter and adding machine service clinic will be held on Sat. Nov. 29, 75, 9 a.m.-5 p.m. Includes clean, oil, test, a new ribbon, and type cleaner for just $15.
Use Your Chargex
2788 Millstream Rd.
Langford

HIDE-A-BED CHESTERFIELD, blue-green $125. Older model fridge, $65. Wringer washer, good working $45. Automatic dryer $85. 8 mm movie camera, projector and light bar $75. Oval rug, like new, approx. 6x9, $35. Axminster rug 7x15, $55. Lazy boy chair with foot stool $45. Electric range $45. 386-7113.

GOLD RECLINER $45, ROCKERS $10 and $15, Zigzag Singer sewing machine in cabinet $95. Dehumidifier $45; dinette set with 4 swivel chairs $60; chrome kitchen set $20; beds $10 and $20, chest of drawers $20, dresser with mirror $30, also 1818 sofa $125. Miscellaneous items call 478-6293 after 4.

VIKING CUSTOM FRIDGE — family size; 50-pound freezer chest; meat compartment; crisper; white; square; $130. Older General Electric apartment size fridge — white; $35.00. Both run well. In good condition. 477-5295.

REFRIGERATORS — USED $49.00 and $179. RANGES 30" — $99-$125-$75; WASHER SPINNER $175; WRINGER WASHER $75.
BULTER BROTHERS
1720 Douglas St. 383-6911

DEMO SALE: 1224-1228 JOHNson Street, windows, door, hot air furnace, hot-water heaters, all sizes lumber, electrical and plumbing fixtures, used bricks. Saturday and Sunday 9-5.

BARRELS
Incinerator, 45 gallon, $5.40. Incinerator screens, $2.99; repack barrels with top, $7.49. Oak barrels, $25. Buckerfields, 506 Pandora, 384-7181.

FULL WAREHOUSE, BACK front interior doors, windows, flooring, stoves, finishing materials etc. Maybe swap labour for materials. Saturdays only 9-4. 382-8711.

GIRL'S CCM BICYCLE, LIKE new $35. Boy's CCM Mustang, $30. Hockey helmet, pants and braces, shin guards and socks, ice skates (size 7½), soccer boots (sizes 6 and 7). 479-5961.

YE OLDE TOY CHEST
Please visit us for your quality and unusual European and domestic toys. Open from 9-9, A-4 Nootka Court, 386-2711.

WESTINGHOUSE PORTABLE dishwasher, top loading, $90. Moffat 30" deluxe range, A-1 condition, $145; four doors with hardware, $40, 592-6034 evenings.

G.E. PORTABLE DISHWASHER, single bed, drapes, velvet covered furniture, baby items, tricycle, sidewalk bike, miscellaneous items. 592-7448.

LENNOX OIL FURNACE, COMplete with tank; set of tuna pullers. 100' vinyl chain link fence, bamboo roll-up sun drapes, 5' and 6'. 642-3786.

HEAVY DUTY UTILITY TRAILer, excellent condition. Box 8x4½ with tailgate. Dryer, wicker set for rumpus room or sundeck, baby crib. 479-4009.

HOUSEHOLD ITEMS FOR Christmas. Electrolux Sweeper, $28; 1 brass fireside wood holder, $10; solid maple coffee table, $75. Good as new. 386-9078.

NEW REALISTIC AUTOMOTIVE stereo 8-track and speakers, $75. Lionel train and extras, $40. Table and 2 chairs, $50. End table and lamp. 479-5883.

2 DRESSERS, ROLL AWAY, SINgle bed, car bed, cuddle seat, 7' Scotch pine Christmas tree. 477-8227, 477-8303.

3-PIECE SETTING FOR EIGHT, Birks Louis De Franc. Music bench to hold components and records. 6'. 477-6615.

CHILD'S TABLE AND CHAIRS, buggies, bike. Saddle and bridle. Many other items. Good condition. 479-2868.

CRIB $25, GOOD CONDITION, stroller $18, blue sectional chesterfield $75 for immediate sale. 386-0479.

BABY NECESSITIES — BEAUTIful Lloyd carriage, twin stroller with canopy; crib and mattress; all in good condition. 386-0762.

MISC. GOOD CLOTHING, MEN'S and women's. Electric appliances, new, variety gift items. Phone 385-0522.

NEW ZENITH STEREO, RADIO and record player, stand and head phones, 2 modern lamps. Arborite coffee table, 598-7130.

REFRIGERATOR 12 CUBIC FT. skiis, poles, hide-a-bed, recliner, ironing board, clothes rack. 384-5920.

SHOES — 400 PAIRS, MEN'S and lady's. Sell as a lot. Shoe repairing machinery. 386-2648, 500 Sumas.

ELECTROHOME RECORD player, 2 speakers. $25. 592-3083, 2051 Brighton Ave.

OUTSIDE MICROMETER $25; depth micrometer $25; combination square $30; callpers $3. 592-7131.

NEW PROTO ¼-INCH DRIVE socket set, 27 pieces $40; ignition wrench set, 13 pieces $30, miscellaneous. 592-7131.

ZIG-ZAG SEWING MACHINE with 20 cams for decorative stitchery; as new. 598-4854.

100 MISCELLANEOUS FOR SALE

BARGAIN ANNEX
USED
Chesterfield suites, suitable for recovering or rumpus room. Sofa and chair, blue tweed, coil spring construction, 4-seater $ 19.95
Sofa and chair, gold, square arms $ 59.95
Sofa and chair, French Provincial style $ 59.95
Brown four seater sofa and chair $ 79.95
2-pce. Sectional orange nylon cover, good condition $ 79.95
Sofa and chair, green, foam rubber cushions $ 59.95
Sofa and chair, blue tweed, good condition, but faded $ 99.95
Elegant table lamps, white and gold $ 32.88
Beautiful green and gold, high quality 3-way table lamp $ 45.95
Top quality new Kroehler Sleep or Lounge, several colours $349.88
New 39" mattress and box spring, 2-pces. $114.88
New 54" mattress and box spring, 2-pcs. $129.88
Huge savings on used steel ribbon bed springs $ 12.95
See our selection of good quality unpainted furniture.
Comt in and browse around
Trade-ins accepted
Used articles purchased
FREE DELIVERY
A DIVISION OF STANDARD FURNITURE
753 VIEW ST.
382-5111

CLEARANCE SALE
OPEN TO GENERAL PUBLIC
Year-end clearance sale of manufacturers 1975 models. Floor display models — Demonstrator appliances — Manufacturers over shipments, scratched and dented models. All priced to clear at below or near current wholesale cost.

DISHWASHERS
Roper de luxe duo jet 6-cycle portable dishwashers with hardwood maple top.
4 used floor demonstrators. Only $259.95
6 floor display models. Only $299.95
15 factory overshipped. Only $329.95
Availaibe in white, avocado and harvest gold.

ELECTRIC RANGES
2 24" Harvest gold auto electric ranges. Clearance $259.95
4 24" Harvest gold auto electric continuous cleaning ranges. Clearance $269.95
4 30" Avocado de luxe auto electric ranges. Clearance $249.95
13 White-avocado and harvest gold 30" de luxe fully auto electric ranges — with timer, oven window and de luxe styling. Clearance $299.95
6 as above with continuous clean ovens. Clearance $319.95
Several other models in white, avocado and harvest gold, all priced to clear.

REFRIGERATORS
2 10 cu. ft. white $259.95
2 10 cu. ft harvest gold $269.95
2 14 cu. ft. harvest gold $299.95
1 14-cu.-ft. frost-free all refrigerator $349.95
Several 13 and 15-cu.-ft. de luxe 2-door frost free refrigerators in white, harvest gold and avocado. Clearance $379.95-$449.95

WASHERS AND DRYERS
2 16-lb. heavy duty electric dryers $219.95
4 16-lb. heavy duty dryers programmed drying-regular-permanent press and delicate fabric cycles $249.95
6 De luxe models, top of the line with auto drying, permanent press, interior drum light and air freshner lamp. Clearance $269.95
4 16-lb. heavy duty 2-speed auto washers $339.95
2 16-lb. heavy duty harvest gold auto washer $349.95
6 16-lbs. heavy duty 2-speed multi cycle washers $369.95
Several other one of a kind washers and dryers in white, avocado and harvest gold, all priced to clear. All merchandise includes one year prepaid factory free service and parts.
ACME DISTRIBUTORS 566
DAVID ST. PHONE KEN, PROJECT MANAGER AT 382-5196.

LIGHT-WAY INC.
695 Alpha
384-9359
WHOLESALE PRICES
To Contractors

RUGS, FOUR 9X12 PASTEL gold wool, British India, excellent condition, plus three matching smaller pieces, $1,000 the lot. 27"x35" gray mauve wool runner offess. 383-4700.

1 DISPLAY MODULE, 5' LONG, 4' wide, 4' high, 4 drawers and shelves. Oak finish. Cost $400. For sale, $125. 384-5514. 2519 Government St, Open 8-8.

90" CHESTERFIELD. $45.00. Wicker chair and cover, $12.00. RCA Combination radio-stereo-black and white TV. $85.00. 652-2769.

3 BARBIE DOLLS, CASE AND clothes, doll stroller, bowl-a-matic. B.S.R. 3-speed turntable. Girls figure skates, size 4 as new. Music stand and carrying case. 595-6427.

MINI DEMO SALE
Modern styles of windows, doors, railings, light fixtures, heating ducts, and lots more, Saturday, 4203 Belvedere Road.

ATTRACTIVE HOMEMADE dolls. Ideal Christmas gifts. 386-6956.

ANTIQUES, FURNITURE, shells, pottery. Saturday, Sunday. 352 Moss St.

CRYSTAL STEMWARE AND bowls, vases, china cups and miscellaneous. 385-8180.

BEAUTIFUL NEW MAY TAG dishwasher, only used a few months. Phone 382-4575.

OIL SPACE HEATER, COMplete with stand and barrel, good working condition, $40. 478-2589.

MEN'S HEAVY INDIAN TYPE Sweaters, size 46 to 48, Pullover $15; zipper front $25. 478-3525.

SUMP PUMP — 100 LB. PROpane tank. Welder weight lifting set. 478-2031.

2 SMALL VERY PRETTY stained glass windows, good condition. $55 each. 598-6292.

NEW PANT SUITS, LOW price, all sizes. Evening dresses. 384-5016.

GIRLS ICE SKATES, SIZES 1 and 4, $5 per pair. 479-2591.

100 MISCELLANEOUS FOR SALE

JUST IN TIME FOR CHRISTMAS
This is the Best Special Purchase we've made in years. Don't miss this bargain! Limited supply, so hurry!
Inglis Liberator Washer and Dryer
WASHER FEATURES: 2 Agitation speeds — 2 Spin Speeds — Cool down care for Permanent press — A pump guard to trap coins and things — 3 cycles — Brush filter — 3 wash-rinse temperature selections — Variable water level control — Super agitation that washes clothes at all levels.
MATCHING DRYER FEATURES: Program dry system — Permanent Press cycle — 3 temperature selections — large dryer capacity — Flexible timed drying — Porcelain top — Won't scratch or rust. Sorry, White only.
—1 Full Year Guarantee (Parts and Labour) on both the Washer and Dryer.
—5 Year Written Warranty on the Washer Transmission.
—Ask about the special 2-way Coverage you get when you buy Inglis from C. Tayler Home Appliance Ltd.
Washer Price Tagged on the Floor $448
OUR SPECIAL PRICE, WASHER ONLY $428
Dryer Price Tagged on the Floor $258
OUR SPECIAL PRICE DRYER ONLY $248
BUY THE PAIR AND SAVE EVEN MORE $636
—Local Delivery Included in the Price
—Easy On-The-Spot Financing
—Free Parking—Johnson St. Parkside While Shopping With Us
—Enter Free Draw for complete Turkey Dinner
STORE HOURS:
MON.-THURS. 8:30 - 5:30
FRI. 8:30 - 9:00
SAT. 9:30 - 5:00
C. TAYLER
HOME APPLIANCES LTD.
707 JOHNSON
383-3281

"While shopping at the Bay dr

117 **ANTIQUES**

CANADIANA 2 DAY AUCTION

DIRECT FROM SASKATOON
Monday, Dec. 1 7:30 p.m.
Tuesday, Dec. 2 7:30 p.m.

Including:
A magnificent tiled back, wood burning cook stove, extremely rare. Four very ornate pot belly nickel plated heaters, two beautiful Ontario Pine kitchen cupboards. Four oak Hoosier kitchen cabinets. One excellent refined round oak lions paw table, with 3 leaves and more than 10 round table. Many square oak, birch and maple tables with leaves. Two sets of 6 oak dining chairs. Very fine selection of rocking chairs. Standard time oak cased clock, Ginger bread clocks. Magnificant brass and iron fish bed and other rare beds. Large oak china cabinet, uncommon side board with leaded glass top. Four old ice cream parlor chairs. Spinning wheel, coal oil lamps, lots of horse harness items. Corner cupboard. High Boy dresser and many more items of interest.

IMPORTANT NOTE
95% of this furniture has been stripped and many items have been refinished. Sale lists will be available on Monday, Dec. 1.

CENTRAL AUCTION
6001-196 A St.
LANGLEY
112-534-8322

ANTIQUE BUGGIES — GOOD condition, 2 rubber wheeled, 1 steel wheels. C. Sims, Rt. 2, Box 77B, Monroe, Washington, 98272.

DRESSER, TALL BEVEL GLASS mirror, solid maple, oak trim. Perfect. $250 or offers. 382-4967.

PRIVATE SALE. ANTIQUE AND old copper and brass items. 592-7086.

TOP CASH FOR JEWELRY, ANtiques, pictures, curios, etc. Bygones Antiques, 809 Fort. 383-5811.

ANTIQUE AND FURNITURE sale, Saturday and Sunday. 352 Moss St.

WANTED—CANADIAN, AMERIcan or European paintings, Bygones. 809 Fort. 383-5811.

ANTIQUES EXPERTLY RE paired call 478-2539.

1928 COLUMBIA GRAFOLA PHOnograph. 652-5610.

LIMOGES CHINA, OLD ABBEY pattern. 656-5045.

120 **GARDEN SUPPLIES**

Fertilizer

COW MANURE FOR SALE, 6 yds., $35 delivered. Pendray Farms Ltd., 477-1519.

COW MANURE FOR SALE. 658-5406.

HORSE MANURE, $10 PER PICKup load, haul your own. 479-1438.

2 LRS. COW MANURE, 7 YDS., $40, bags $1.75. 595-0773.

Plowing, Rotovating and Cultivating

DON'S TRACTOR SERVICE
477-3913
We rotovate, plow, cut grass and brush also, loading and hauling.

Topsoil, Rocks and Fill

SCREENED TOPSOIL WITH MAnure and sand added. $11 per yard delivered, minimum 6 yards. Garden sand $5 per yard. Road gravel. E. Nixon Ltd. Phone 385-4431 or 385-5642.

SAND AND GRAVEL SUPPLIES. Good quality top soil. Phone 478-1000. Don Mullett Trucking.

SCREENED SOIL 7 YDS. $59, bags $2. Clean, black loom 7 yds. $49. 595-1977.

CLEAN BLACK TOP SOIL AT easonable price. 384-6943.

125 **PETS AND SUPPLIES**

FREE TO LOVING HOME WITH large yard, spayed lab-sam cross loves kids, had shots. 478-0401.

REGISTERED SHELTIE PUPS, males only, ready in December. 656-1794.

REGISTERED IRISH SETTER puppies, imported, satisfaction guaranteed. 477-6568.

WANTED: USED GROOMING table, preferably with holding arm, reasonable. 382-8364 after 5 p.m.

REGISTERED DOBERMAN PINscher puppies from Champion stock, $200. 246-4267.

1-YEAR-OLD MALE GERMAN shepherd cross, free to good home. 478-2962, after 5.

FOR SALE WELDED WIRE cages, sutiable for small animals. 479-3770.

REGISTERED MALE IRISH SETter, 11 months. $150. Phone 598-8119.

5 MONTH OLD MALE CROSS SAmoyed-Lab. free to good home. 595-2294 after 5.

LHASA APSOS (BLACK AND white), Toy Japanese Spaniels (parti-colour). Cobble Hill 743-2701.

EARLY CHRISTMAS PRESENTS, 3 male, Brittany Spaniels, 5 months, $50. 479-8682, 479-1035.

ONE FEMALE SEALPOINT SIAmese, 10 weeks old. $20. Phone 595-1819.

TWO COMPANIONABLE BEAgles need good homes in country or fenced yard. 598-5097.

PUREBRED GREAT PYRENEES puppies, 10 weeks, will hold till Xmas. 478-9337.

PUREBRED IRISH SETTER pups (unregistered). Call Ganges 537-9281 after 6.

PLAYFUL 4 MONTH OLD MALE Tonkinese kitten. Immunized. 479-2591.

3 ADORABLE KITTENS, ONE white with beige, white with ginger and white with gray. 383-9546.

MALE AFGHAN, 23 MONTHS old, owners moving, very reasonable to good home, 598-6251.

SPRINGER SPANIEL PUPPIES, 9 weeks, with shots, house trained, $60. 746-6317.

AQUARIUMS—50, 25 AND 10 GALlon, complete with accessories. 386-0762.

FREE KITTENS, GENTLE, good with children, trained. 10 weeks old. 477-2397.

VERY UNIQUE L.C. CHIHUAhua. Beautiful and smoochy. Also small chocolate. 478-5039.

AFFECTIONATE STRIPED male kitten, needs loving home. Animal's Crusaders. 386-9832.

HAVE YOUR DOG TRAINED AT home for obedience or problems. Call Chuck 595-7205.

SIAMESE KITTENS—BRIGHT and beautiful, from registered parents. 592-4253.

CUTE TERRIER CROSS PUP, very affectionate. 386-2392.

FINCHES AND QUAIL FOR sale. 592-3778.

1 MALE BRITTANY SPANIEL pup, 10 weeks old, $50. 478-3022.

BLACK MALE MINIATURE POOdle. Phone 385-5365 after 6.

4 SMALL PUPPIES FOR SALE, $5. 592-1705

RABBITS FOR SALE, 8 TO 10 pounds, $3 each. 478-3876.

BLUE HEELER PUPPIES FOR sale. Phone after 5 p.m. 479-2302.

SILVER MINIATURE PODDLE puppies, registered. 382-0718.

PUREBRED ST. BERNARD PUP, good with kids. $100. 642-3287.

WANTED: PERSIAN KITTENS, for Christmas, 595-5893.

PUPPIES FOR SALE. 656-3400.

TOY POODLE, BLACK, 6 WEEKS old, $55. 656-1414.

FOR SALE: 2 AQUARIUMS, 40 and 20 gallons, 595-4001.

GOLDEN LAB CROSS PUPS FOR sale. 384-8267.

PURE BREED MALE CHIHUAhua, dark brown, $55. 383-2498.

PUPS — GOLDEN LAB COLLIE cross, $15 and $20. 386-2897.

MINIATURE SHORT HAIRED Daschund pups. 598-7560.

FREE HALF RUSSIAN BLUE kittens. 652-3346 evenings.

WHITE TOY POODLE PUPPIES, female, 8 weeks, 652-1408.

125 **PETS and SUPPLIES**

REGISTERED GERMAN SHEperd puppies, sire; son of world Grande Champion.. Dam from world's leading kennel. Wormed, tattoed. Excellent temperament. Brymon Shepherds, regd. Days 385-5833, Evenings 642-3152.

GREATER VICTORIA DOG OBEdience training classes. Registrations are being taken for the course beginning January 6, 1976. Puppies from 3 months to 6 months, novice dogs from 6 months up. Phone 592-7310.

REGISTERED, CHAMPION SIRED BELGIAN SHEEPDOG (TERVEUREN) PUPPIES. 385-3089.

MOVING MUST SELL 2 purebred male Samoyed pups, have had shots, dewormed and weaned, $70. 1-year-old female purebred Samoyed, $40. 652-3778.

2 AQUARIUMS FOR SALE. 10 gallon, complete $45. 25 gallon, complete $85, or without filter, $60. Good equipment and attractively set up. 388-4906.

CANADIAN CHAMPION PEKINgese Nykalyk's Chi Pi'ng Mien for sale, $350. on English bloodlines. Sale due to illness. 743-5758. Leave message on tape.

1976 PNE DOG SHOW, JAN 22-25 at the Agrodome, Vancouver, B.C. Entry closing date Jan. 5. For Premium list contact PNE entry dept. Phone: 253-2311.

DALMATIAN, 8 WEEKS, CKC registered, very high potential, show, champ, male. Shots. 595-6363.

BEFORE BUYING OR TRAINING a Doberman, contact the Doberman Pinscher Club of Vancouver Island. 478-8196.

REGISTERED IRISH SETTER, 3 years old. Needs country home. Has had obedience training. 598-4201. 1-3 only.

MOVING MUST SELL ONE YR. old female Irish Setter, $150. Give 3 orange Persian kittens to good home, 652-5817.

FEMALE GERMAN SHEPHERD pup. Black and tan, registered, tatooed, wormed, shots. 12 weeks old. 384-9681.

FOR SALE YOUNG LONG haired guinea pigs, $6 each, 478-7604.

EXCELLENT HUNTING STOCK Irish Setter Cross Lab pups, $20. 2 gold, 1 black. 749-3733 after 5 p.m.

COLLIE PUPS, 7 WEEKS REGIStered, female, sable, $150. 478-5785.

127 **CHICKS, POULTRY HATCHING EGGS SUPPLIES**

25 LIVE CHICKENS, $1 EACH. Minimum of 5. Bring your own containers. 478-4182 or 478-2338.

GOLDEN PHEASANTS, CHICKEN crates, wooden nests, wire cages, and hanging feeders. 652-1656.

AUTOMATIC ELECTRIC poultry feeder, pipe and chain system, $300. 652-1656.

FOR SALE GUINEA FOWL, $3.50 each. 658-5136.

128 **LIVESTOCK SUPPLIES AND EVENTS**

HIGHLAND
TACK and FEED
721 Station Rd. Langford 478-6438
English saddles from $159-$700
Western saddles from $180-$600
Complete line of Western and English Tack.
—Boots
—Hats
—Books
—Vet and grooming supplies
New and used equipment
Many Christmas gift items for the horseman in your family. Complete line of pet and livestock feed.
Open 7 days a week
Friday till 9
Drop in for a free coffee and check our fine selection.
HIGHLAND
TACK and FEED
721 Station Rd. Langford 478-6438

SHANKS SADDLERY
We have a large stock of
WESTERN
boots
shirts
hats
ties
belts
ENGLISH
coats
boots
jodhpurs
breeches
hunt caps
Lowest Prices
Everything for horse and rider.
2801 Douglas St. 384-5011

DO YOU WANT TO SELL TACK or riding clothes? Come and buy or sell at the Hunt Valley Tack sale, Dec. 6, 10:00 a.m. for information call Bo or Adena 652-3743 evenings, 652-3292 Day.

ONE HEREFORD COW IN CALF, 3-years-old. 2 Angus cows in calf, 3-years-old. 2 Angus Heifer calves, 7-months-old. Registered Black Angus bull. 478-1974.

HORSES BOARDED; LARGE clean box stalls, excellent feed and care. daily turnout, lighted riding ring, good trail riding area. $100 per month. 652-3633.

HORSES BOARDED
New modern facilities, 32 acres of wooded slopes, Central Saanich. 652-3798.

REGISTERED HEREFORDS with papers, good strain, sell or trade for good butcher stock. 384-3347.

WANTED: USED ENGLISH AND Western saddles, also trade-ins accepted, Circle E Saddlery 904 Gordon 388-7434.

19 MONTH OLD BUCKSKIN colt, started training, asking $300 or nearest offer. 642-5339.

2-YEAR-OLD, QUARTER HORSE filly, green broke, $250. Phone 642-3461.

FLASHY CH.G. 4 "MAC SHOT" 16 H.H., sound, unblemished — for racing or show. $1,000. 652-2140.

NEW CATTLE FENCING, 39"x350', $80 roll. 595-3762.

WANTED—PIG FOR CHRISTmas, 477-3402.

FINE HARNESS BUGGY, GOOD condition $650. 743-5635 Cobble Hill.

STB RACING PIGEON CLOCK, near new, $80. 642-3164.

FOR SALE QUIET FRESH JERsey family cow. 652-1078.

5-YEAR-OLD MARE, TACK AND 1½ tons of hay. Call 478-7198.

TWO BILLYGOATS UNDER A year old. 478-7020.

130 **HEAVY EQUIPMENT AND MACHINERY**

AUCTION
Don't forget to attend the major Ritchie Brothers Auction, to be held Dec. 3, 1975, 10:00 a.m. at 724 Sarcee St., East Kamloops B.C.
LATE MODEL EQUIPMENT INCLUDES
11—Crawler tractors — Cats D8's, D7F's, D6C's and Komatsu's to 1972
7-Loaders — Crawler and wheel including Cat 955L, 955K, 980's and 966C's to 1973. 10 — Skidders — Cat 518, Timberjack 404's and Clark 666's. 3 Harvesters, 1972 Mack tractor trucks. 1974 Dodge 800 mixer truck, 22— 1972 and 1975, pickups, crew cabs, 4x4's and flat decks including Dodges, Fords, and Chevs. Large selection of shop tools and equipment. Phone sales site, (604) 374-3525. Head office, (604) 273-7564.

CONNOLLY INDUSTRIES
3388 Douglas St.
Complete servicing for commercial equipment including diesels. Refrigeration, hydraulics, pumps. "Big Enough to know how Small Enough to care."
3388 Douglas St.
385-5913 386-0662
8 a.m. to 5 p.m. After 6 p.m.

WANTED: JOHN DEERE 440 Crawler any condition, phone 646-2060 Saturday or Sunday 9-12.

WANTED — PORTABLE OR semi portable saw mill. 749-6973 Lake Cowichan.

WANTED: PAIR OF T.D. 9 track rails in good condition, 478-1975.

WANTED: SMALL PORTABLE saw mill in good repair. 479-6982.

135 **FARM IMPLEMENTS**

MASEY - FERGUSON FARM lawn and garden tractors. Light construction machinery. Your local dealer.
M and H Tractor and Equip. Ltd.
6805 Veyaness Rd. 652-3929

149 **NEW CAR DIRECTORY**

REG MIDGLEY'S
JEEP CITY
All '76 Models Here Now!
3342 OAK ST. 386-7571
Dealer Lic. D4530

150 **CARS FOR SALE**

McCALLUM
DATSUN
VOLVO
McCALLUM
McCallum Motors Ltd.
1101 YATES AT COOK
382-6122

USED VOLVOS
6 late model wagons and sedans to choose from. This is your chance to save.

75 DODGE Coronet Brougham, 2 dr., H.T., V8, auto., steering and brakes. Less than 7000 mi.
74 PINTO Hatchback, auto. Radio.
74 DUSTER, 6 cyl., auto., steering, brakes and radio.
73 TOYOTA Corona Mark II, S.W., 6 cyl. auto., steering, brakes, AM-FM radio. like new.
69 CHEVELLE 2-dr., H.T., V8, auto., radio
69 CHEVELLE 2-dr., H.T., V-8 auto., radio

COLWOOD LOT
1836 Island Highway
478-1741

69 DATSUN P.U., 4-spd. Westcoast mirrors.
71 DATSUN 1600 S.W., 4 spd.
71 DATSUN 1600 S.W., 4-spd.
67 PLYMOUTH Fury III, 9 passenger S.W., F.E.
67 DODGE DART, 2-dr., H.T., V-8 auto, radio, vinyl roof.
68 DATSUN 510, S.W., auto. Radio
One JIMMY BLAZER, one FORD BRONCO, both 4-wheel drives.

Dealer Lic. D-4849, D-3111

MINI
MINI
MINI
NEW NEW
Good colour selection and choice of options
From
$3360

PLIMLEY
BRITISH CAR CENTRE
1010 Yates 382-9121
VICTORIA, B.C.
Dealer Licence
Number D-1777

GEM
MOTOR SALES LTD
UNDER $1,000

71 DATSUN 1300 2-dr.
69 PONTIAC 4-door
68 PONTIAC 4-dr.
68 NEWPORT 4-dr. H.T.
68 CHEVY II Nova 6 std.
67 LE SABRE 4-dr. H.T.
66 DODGE pickup slant 6
66 BUICK Skylark
66 FORD Galaxie 4-dr.
64 BUICK Wildcat 4-dr.
64 RAMBLER stn. wgn.
60 RANCH wagon

480 Esquimalt Rd.
382-7195
D-2264

EXCELLENT CONDITION
47,000 miles, one owner 1968 Mercury Montego, 4 door automatic, very good body, engine and tire condition, power steering and brakes, radio, $1,750. Call 598-5629 Sunday, after 5 Mondays thru Saturday.

'73 COUGAR XR-7, 351 AUTO, all power options, stereo, 25,000 miles, lady driven since new. $4195
PAINTER MOTORS LTD.
1513 Quadra D-5005
View by appointment only—385-0122

1970 Z28 RS
Lt-1, Crane heads, Torker, 750 Holley, HEI ignition, M-22, headers, 4:10 posi, mags, immaculate. 385-3089.

'73 VEGA, AUTOMATIC, RADIO, 19,000 miles, immaculate, $2,150. Appointment to see, 477-0510, Sports and Classic Cars, 2825 Bridge. D-1236.

IMMACULATE, 1972 MACH 1, 351 V8, automatic transmission, power steering, power brakes, power windows, air-conditioning, tach, mags, radio, custom tape deck. $4,195. 478-0106.

1975 COUGAR XR-7. GOLD, EXcellent condition, power steering, power brakes, automatic, leather interior. AM-FM, 8-track stereo system. 384-4934.

1970 TOYOTA SPRINTER, RADIO, auto trans, new paint, good condition, $1,050. 748-1352 Duncan, after 6 p.m.

150 **CARS FOR SALE**

ENSIGN'S
GIANT
EX LEASE
SALE
ON NOW!
Low mileage units with balance of factory warranty.

1975
VALIANTS
DUSTERS
SCAMPS
GRAN FURYS

1975
PLYMOUTH
GRAN
FURY
STAION
WAGON
SALE PRICE
$4883
Stock No. 8565

USED CARS
75 Gran Fury S.W.
75 Fury Custom
75 Dodge Charger SE
'75 Valiant
'75 Chrysler Cordoba
'75 Ford LTD
'75 Valiant Scamp
'75 Valiant Duster
'74 Mercury Bobcat
'74 Plymouth Sub. S.W.
'74 Fury III
'74 Ford Pinto
'74 Plymouth Cricket
'74 Super Beetle
'74 Toyota Mark II
'74 Valiant Duster
'74 Olds Omega
'74 Chrysler Newport
'73 Pinto S.W.
'73 Chrysler Newport C'tom
'73 Roadrunner
'73 Satelite Sebring
'73 Gran Torino Sport
'73 Duster 340, 4 spd.
73 Chevelle Malibu
'73 Buick Century Regal
'73 Mercury Montego S.W.
'73 Dodge Polara
'72 Dart
'72 Mercury Cougar XR-7
'72 Toyota Corona
'71 Valiant
'71 Plymouth Fury
'71 Ford LTD
'71 Chev Kingswood S.W.
'70 Chevrolet Biscayne
'70 Mercury Cyclone GT
'70 Chrysler Newport custom
'68 Mercury Montego
'68 Chev Caprice S.W.
'66 Valiant Signet

PLUS
MANY MANY MORE

All units checked by car clinics diagnostic centre and government inspected.
2 year written warranty
100 Per Cent financing OAC

ENSIGN
Chrysler-Plymouth Ltd.
DOWNTOWN
YATES AT COOK
Dealer licence number D-3660
386-2411
Open Weekdays Till 9:00

971 FASTBACK, AUTOMATIC, type III VW, good condition, blue with black interior, disc brakes, rear window defrost. Phone 382-5235 after 5.

1968 MUSTANG V8, AUTOMATIC, power steering, power brakes, radio, snow tires, 66,000 miles. Tested. $2195 or best offer. 479-8426.

'69 CAMERO SS396 CUSTOM paint, performance extras, will consider trade, offers. 388-5735 or 382-8012.

150 **CARS FOR SALE**

WE FINANCE ANYONE
NO CO-SIGNERS
Good or Bad Credit
Let us help re-establish your credit. Separated, divorced, married, single, male or female, who cares. Instant delivery; buy and pay at same location. No finance co. or banks involved. We finance.
Instant
"NO RED TAPE"
Credit
386-8385
For Telephone Approval

70 DODGE, V-8, a.t. $700 down. 15 mo. payment of $60. f.p. $1,600
69 METEOR, V-8, a.t. $600 down. 18 mo. payments of $55. f.p. $1,590
69 MAZDA 1200, $300 down. 13 mo. payments of $50. f.p. $950
69 CORONET, a.t. $300 down. 10 mo. payments of $50. f.p. $800

NO INTEREST
67 METEOR Htop, $450 down. 14 mo. payments of $50. f.p. $1,150
66 COMET 6 cyl. a.t. $300 down. 10 mo. payments of $50. f.p. $800
65 CHEV, a.t. $200 down, 6 mo. payments of $40. f.p. $440
61 FORD, $125 down. 5 mo. payments of $40. f.p. $325

PALM
MOTORS LTD.
2936 Douglas
at Burnside
Walk In Drive Out

G.C.M.
FALL BUYS

'73 Mustang, 6 cyl., 3 spd. Low mileage. $3495
'73 Chev S.W., V-8, auto., P.S., P.B. Radio. $2795
'72 Valiant 4 dr.. auto, 318 V-8. Vinyl roof. $3195
'72 Fiat 2 dr. 128 $1395
'71 Firenza 2 dr. sdn. $1395
'69 Ford XL, V-8, P.S., P.B., console $1895
'69 Plymouth S.W., V-8, auto. $1195
'69 Mercury Comet, 2 dr .H.T., 302 V-8, auto., P.S., P.B.. $1895
'69 Corona 4 dr. std. $1195
'68 Falcon 4 dr., 6. auto. $1495
'63 Corvair 4 dr. sdn. auto. $695
'66 Rambler Classic 2 dr., H.T., 6 cyl. $1195
'66 Plymouth 4 dr., V-8, P.S., P.B. Radio. Special $595
'66 Ford Fairlane S.W., 289, V-8, P.S., P.B. $1195

Instant Bank Financing
WE WILL BUY YOUR CAR
OR SELL IT ON CONSIGNMTNT
BY THE WESTBROOK PLAZA
780 GOLDSTREAM 478-3242
OPEN 9 A.M. - 6 P.M.
Dealer Licence 1806

G.C.M.
MOTORS

J. C. MOTORS

74	COROLLA Wgn. A.T.	$3195
74	VEGA automatic	$2895
73	MUSTANG V8, auto	$3995
73	MAZDA Rotary 4-speed	$2395
73	PINTO 4-speed	$2395
72	LE MANS Conv't, V-8 At	$3695
70	SKYLARK Htp., V-8, A.T.	$2295
69	COUGAR Htp. V-8 auto	$2795
69	FAIRLANE GT. Auto	$1695
68	CHEVELLE Wgn 6 auto.	$1695
68	FORD Sedan V-8 auto	$1395
68	SATELLITE Wgn., V-8	$1795
68	BUICK Skylark, htp.	$1695
67	MUSTANG Fast Back V-8	$2195
66	ACADIAN Sedan 6	$995

J. C. MOTORS Ltd. D-3246
837 YATES ST. 384-0921

MALIBU
CLASSIC
1975 4-door sedan finished in dark blue metallic with luxurious medium blue velour interior. 350 V-8 automatic. power steering, power disc brakes, radio, defogger, protective side mouldings and radial tires. The factory list price of a '76 model with the same equipment is $5,867. This car with only 11,700 miles is still under the factory waranty and is exceptional value at $4,695. Please call FRANK DREW at CORNELL-CHEV OLDS LTD., 3050 Douglas 385-5777. D-3162.

TOYOTA AUTOMATIC
'68 Corona 1900, radio. A nice running car. Compare $995.
PAINTER MOTORS LTD.
1513 Quadra D-5005
View by appointment only—385-0122.

1967 CHRYSLER NEWPORT sedan, 383, power steering, power brakes, Michelin radial tires, like new. CB head lights, very good condition. $1500 or best offer. 478-3329 or 478-3229.

MINT '68 SS 396 CHEVELLE, IMmaculate shape, rebuilt motor, new paint, vinyl roof, must be seen, $2,800 or offers; plus '62 Chev Belair, good shape, $300 or offers. 383-8392.

1968 CAMARO
2 door hardtop, 6 cylinder, very clean and economical. D3294, Capri Motors, 383-2024, 385-3512 after 6 and all day Saturday.

CHEVY NOVA
1963 Chevy II 2 door hardtop, 6 automatic, radio, almost perfect body. Interior good, runs well, $725 or best offer. 383-9496.

51 METEOR CONVERTIBLE
Excellent condition, all stock, running but stored. Spare parts can be included. Not many cars like this around. 595-1206.

1967 CUTLASS STATION WAGON, with air conditioning, mint condition, 63,000 miles, must sell, best offer. 598-7021.

IN NEED OF A FAMILY CAR, 67 Courgar XR7 for sale or trade. 385-5897, 479-5305.

1974 GREMLIN, STANDARD 6 cylinder, 9,500 miles, excellent condition, $3,195. 479-7819 after 4.

47 MERC
302 motor, must sell, best offer. 479-2990.

'69 GRAND PRIX, EXCELLENT condition, mags, power windows, 382-0680.

WELL MAINTAINED, ONE owner, '64 Chev. Belair, 283 engine, $645. 592-6936.

1968 CHEV IMPALA, LOW MILEage, 4 door hardtop, PB, PS, $1275 or offers. 479-4009.

1957 DODGE CUSTOM 4-DOOR good condtiion, tested, $700. 592-0153.

'74 VEGA HATCHBACK 4-SPEED roof rack and radio, $2,700. 479-1270.

1970 MONACO WAGON, AIR-CONditioned, tape-deck. 71,000 miles, excellent. $2,200.00. 595-0520.

'71 DODGE DEMON, ET MAGS, tape, new 3 speed auto. 478-1517.

1960 FORD FALCON, 2-DOOR sedan, $200. Phone 479-1478.

67 JAGUAR XKE 2+2 EXcellent condition $5,800. 658-1100.

1962 RENAULT RUNS GOOD, $75. 385-4121 or 477-3860.

1965 PONTIAC CONVERTIBLE, best offer takes. 478-8395.

1959 VW BUG, $250 FIRM. 383-2998

1963 FORD 9 PASSENGER Country Squire. 478-0817.

1966 VOLVO 122S. OFFERS TO $1400. 383-6185.

'69 VW FASTBACK, IN EXcellent shape, $1,700. 595-3556.

1965 CHEVELLE, 2-DOOR HARDtop, best offer. 656-2166.

'68 COUGAR XR-7, $1,700. OR highest offer. 386-6451.

150 **CARS FOR SALE**

VICTORIA DODGE CHRYSLER
ON YATES

SPECIAL
DISCOUNTS
On These Units To Clear Them Out of Inventory

1975 FORD F100 Pickup, V8, automatic, power steering, and brakes, radio, H.D. rear bumper. 4000 miles. Stock No. 1509A.
$4595

1974 SATELITE 2-Dr. hardtop, V8, automatic, power steering, power brakes, vinyl roof, Mag wheels, radio, 19,500 miles. Stock No. 1503B.
$4395

1969 CHRYSLER Newport 4-Dr. sedan 383, V8, automatic, power steering and brakes, radio. Stock No 5325A.
$1295

1969 FORD Club Wagon-Window Van extra seats, V8, automatic, needs some work. Stock No. 5458A.
$1395

1969 CORTINA Deluxe 2-Dr. Coupe, automatic transmission. Stock No 1500C.
$1295

1968 CHRYSLER Newport 4 Dr. H.T. Factory air conditioning, V8, automatic, power steering and brakes. Stock No 5346A.
$1395

1968 CHEVROLET St. Wagon, V8, automatic. Runs good. Stock No 5465A.
$595

1967 RENAULT 16 4 Dr. sedan. Extremely good running car. Very well looked after. Stock No. 5338B.
$895

1963 FALCON window van 6 cyl. standard. Needs clutch.
$695

HOURS
9-9 Monday-Friday
9-5 Saturdays

VICTORIA
DODGE
CHRYSLER
819 YATES
384-8174
Dealer Licence No. D-4916

Speedway
VOLKSWAGEN
PORSCHE • AUDI

1975 VW Rabbit
Four-door, custom, sunroof, blue with white interior.

1974 Pinto
Station wagon, automatic, villager package, very clean, white.

1972 MGB
Convertible, white, 4-speed.

1969 Corvair
Monza, two-door, automatic, radio, blue, clean car.

1969 Porsche 912
Four-cylinder, gold, very rare.

1968 Austin
1600, four-door, economy, four-cylinder, white.

1968 Ford
Thunderbird, four-door, blue, loaded, immaculate.

1966 Porsche 911S
Coupe, blue, very rare.

1966 Chevy II
Economy car, three-speed standard, radio, white.

1961 VW
Beatle, weekend special as is.

Speedway

Speedway Motors Ltd.
971 Yates at Vancouver
Dealer Licence No. D-3141
385-2415

COMPARE PRICES
Then look at my 67 Rombler wagon. 6-cylinder, automatic, very dependable car for only $500. 386-3650.

150 **CARS FOR SALE**

DOUGLA
VOLKSWAGEN
PORSCHE
AUDI

SAVE
HUNDREDS!
on
Used '75 and '74 VW Beetles, La Grande, Super, and Custom
$2595 to $3895

SELECT
PREMIUM
USED

76 COUGAR XR7. Loaded, and only 1,400 miles $6495
75 TOYOTA COROLLA station wagon. 4-speed, radio and only 6,000 miles! $3995
74 MAVERICK 4-door sedan. Automatic, radio, power steering and only 3,000 miles! $4195
73 PLYMOUTH SATELLITE Sports wagon. Full power, radio. 22,000 miles $4495
73 DODGE TRADESMAN 200 van. V-8, automatic, power steering, power brakes, radio. $4295
72 MAZDA 616 2-door hardtop. 4-speed, radio $2095
71 PINTO. 4-speed, radio, mag wheels. $1595
71 DATSUN '510, 4-speed, radio. One owner! $2195
71 DODGE COLT, automatic. Low mileage $2095
70 MONTEGO MX, 2-door hardtop, full power, bucket seats. 32,000 miles. $2895
67 PONTIAC station wagon. Full power, radio. very clean! $1595

SAVE
HUNDREDS!
On New '75s, and on Used VW Campers, Buses and Vans!
LARGEST SELECTION on VANCOUVER ISL.

Douglas Volkswagen Ltd.
Porsche - Audi
3329 Douglas Street
388-5466
Dealer Licence Number 3715

LUXURY
1970 OLDS 98 2-Dr .Hardtop. This is a locally owned executive car with only 45,000 miles. the condition is truly immacualte, and deluxe equipment includes power windows, power seat, electric trunk release, automatic air conditioning, tilt-telescope steering wheel, and near new Michelin radial tires. Extraordinary value at $3895 which will stand comparision with any other car in this price range. For further information or a test drive please call FRANK DREW at CORNELL-CHEV-OLDS LTD., 3080 Douglas St. 385-5777. DL-3162.

Strait MTRS

69 CHRYSLER, recent test, excellent condition throughout. $1795. STRAIT MOTORS LTD. 1513 Quadra at Pandora. 384-8191. D-3417.

1964 GALAXIE HARDTOP, REbuilt 390, 4-barrel, 3-speed auto, with shift kit and valve body, all power, tilt steering wheel, chromies, etc. Offers on $450. 478-3085.

'74 OLDSMOBILE CUTLASS SUpreme. As new condition throughout, $3,975. Appointment to see, 477-0510, Sports and Classic Cars, 2825 Bridge, D-1236.

'74 PINTO RUNABOUT, LOW mileage, sun roof, radials, vinyl top, deluxe trim etc. Like new, very smart. 592-1631 or view 2494 Central Ave. Leave message.

'67 MUSTANG FASTBACK 390 4 speed, needs paint, first $1,100.
PAINTER MOTORS LTD.
1513 Quadra D-5005
View by appointment only 385-0122

1969 CHEV STATION WAGON
Excellent condition, P.S., P.B., V8 automatic. Open to best offer. Call 388-6481 or evenings 385-7970.

'66 DATSUN STATION WAGON, tow bar, snow tires, radio. Inspected September 60,000 miles. $1,300 or offers. Call 658-5488.

64 ACADIAN BEAUMONT CONvertible, V8, power steering, power brakes new top, interior and paint. $950. 388-6331.

'72 COUGAR XR 7 CONVERTible, full power, low mileage, $3,900 or best offer. 388-7661 after 6.

$1,295 '67 CHEV. CAPRICE, 2 door hardtop, excellent condition. 479-3849.

1965 VOLKSWAGEN BEETLE, $750. 478-0859 after 6:30.

150 **CARS FOR SALE**

SUBURBAN
MOTORS
NORTH
ON DOUGLAS

HOME OF
LINCOLN, MERCURY, MONARCH, METEOR, MONTEGO, COUGAR, COMET, BOBCAT, '76 CAPRI II AND FORD TRUCKS!

SUBURBAN
MOTORS!
YOUR
WAGON
MASTER!

75 BOBCAT Villager, 4 cyl., automatic, radio. Blue $4595
74 MAZDA 808 wgn. 4 cyl., 4 spd., radio. $2895
73 METEOR wagon. V8, automatic, P.S., P.B., radio. $3695
72 HORNET Sport wagon. 6 cyl., automatic, radio. $2695
72 PINTO SQUIRE wagon. 4 cyl., 4 spd., radio. $2695
71 VEGA wg. 4 cyl., 4 spd., TAPE DECK $1795
69 DATSUN wgn. 4 cyl., 4 spd. $1395
69 PONTIAC wgn. V8, automatic, P.S., P.B., radio. (40,000 miles) $2495

TRUCKS
74 ECONOLINE parcel van. 6, automatic, P.S., P.B., radio. $5295
74 COURIER and canopy. 4 spd. $2995
73 FORD F250. V8, 4 spd., P.S., P.B., radio $3995
—SPECIAL—
70 FORD F250, V8, automatic $1995

ON THE SPOT APPRAISAL AND FINANCING!

WIDE OPEN
UNTIL 9 P.M.
MON. THRU FRI.
6 P.M. SATURDAYS

THE
CAT'S
WHERE IT'S
AT!

SPECIAL NOTICE!
Our PARTS DEPARTMENT will be CLOSED FOR INVENTORY Fri. night, NOV. 28 at 5 p.m. and all day SAT., NOV. 29

EXPERT
PAINT AND
COLLISION
REPAIRS!!

SERVICE DEPT.
FALL TUNE-UP
—Replace plugs and points (non-resister)
—Replace condenser
—Inspect Dist. cap and rotor.
—Inspect ignition wiring.
—Adjust timing.
—Inspect emission system.
—Adjust carb.
—Pressure test cooling system.
—Test battery
—Test coolant.

4-Cyl.	$34
6-Cyl.	$40
V-6	$49
V-8	$44

Ford Products Only
3377 Douglas St. 386-6131
Dealer Lic. D. 2298

150 **CARS FOR SALE**

S&H
TOYOTA
VICTORIA'S FIRST
Toyota Dealer

72	FARGO 1-ton cattle truck	$3695
75	GMC High Sierra 4x4	$7595
75	TOYOTA Corolla S.W.	$3895
74	TOYOTA Corolla 2-dr.	$2645
73	TOYOTA Mark II 2-dr. H.T., auto.	$3995
73	FIAT 128A, 4-dr.	$2395
72	MATADOR SST, S.W.	$2995
72	CORTINA G.T.	$1895
72	DEMON	$2895
72	COLT 2-dr. H.T.	$1895
71	FORD Galaxie 4-dr.	$1895
71	MUSTANG Fastback	$3285
71	PINTO	$1595
70	MAVERICK 2-dr.	$1295
70	WESTPHALIA	$3995
68	BEAUMONT 2-dr. H.T.	$1795
68	BARRACUDA convert.	$2295
68	FIREBIRD	$2395
67	METEOR S.W.	$1395
67	VOLKSWAGEN S.W.	$1295
67	FORD Country Squire S.W.	$1695
66	DATSUN S.W.	$ 995
	SECURITY CAMPER	$ 995

Saunders and
Hitchman
Sales & Service Ltd.
2040 Cadboro Bay Road
At Fort and Foul Bay
Dealer Lic. D-1460
592-2471

Wille Motors

75 VALIANT 4-dr.
slant 6 auto, power steering, vinyl $4295

75 DART 2-dr. HT
6-cyl. auto, power steering and brakes, vinyl roof, low miles $4495

75 FORD ½-TON
4x4, 9,000 miles, 4-std. $5695

75 DODGE VAN
B-200 6-cyl. auto., only 2800 miles $4895

74 FORD 4x4
F-250 Chev. Cab, V-8, 4-spd., low mileage. $5495

73 BUICK
Century Luxus, 4-door, full power. Like new $3895

73 CHEV Wgn.
350 V-8, full power. $3895

72 Grand TORINO
4-dr. V-8, full power $2695

71 CHEVELLE Wgn.
V-8, auto., full power, roof rack. $2695

71 GMC ¾-TON
Pickup, V-8, auto., H.D. equipment. $2995

Recreational

73 VW Westfalia
Camper, automatic, low miles $2795

69 DODGE Pickup
½-ton with 8-ft. Security camper $2995

WILLE MOTORS LTD.
D—7366
3240 Douglas at Cloverdale 382-2313

1973 CORVETTE
LT1 LOADED, Air, etc. $7895
477-3019
Call after 6:00

72 FORD Custom
4-door, V-8 automatic, power steering, power brakes, radio, while it lasts $1,995. To view and test drive Call SYD BURGESS AT CORNELL CHEV-OLDS LTD., 3050 Douglas 385-5777 or (Res) 382-7387 D-3162.

1973 DODGE DART TWO-DOOR hardtop, small V-8, automatic, power steeriing, power brakes, radio, brown in colour, super clean. Please call DAVID SNAPE at 385-2415. Speedway Motors Ltd. 971 Yates at Vancouver, D.L. 3141.

66 METEOR MONTCALM, 4-door hardtop, V-8 automatic, power steering, power brakes, vinyl roof, etc. Car is in excellent mechanical condition and looks like new. Just tested, $575. 479-7429.

COMPLETELY REDONE, 1958 Pontiac Laurentian, 283 4-barrel, bucket seats and floor shift automatic, black lacquer paint, white and black interior, new brakes chrome wheels, bumper, exhaust, and tune up. $2500, or best offer 595-7790.

Compact Wagon
'68 FALCON 6 cyl. Automatic, 58,000 miles, $1395. Call FRANK DREW at CORNELL-CHEV.-OLDS, 3050 Douglas, 385-5777, D-3162.

1973 FIREBIRD, SPORT, AUTOmatic, power steering, power brakes, radio, white. Please call DANNY MacCLINTOCK at 385-2415. Speedway Motors Ltd. 971 Yates at Vancouver, D.L. 3141.

1970 MONTE CARLO, 350 AUTOmatic, power steering, power brakes, air conditioner, vinyl roof, radio. Good condition. $2300. 384-9063.

"THE PRESTIGE BEETLE" 1975 VW "Legrande" sunroof. 7,000 miles. Metal flake blue. Fuel Injection, electronic ignition. $3995. 477-4464.

'63 CHEV ACADIAN, NEW motor and trans plus brakes. Tape deck and extras. 477-5101 after 5.

JAVELIN 1969 SST, 343 ENGINE, 384-9186.

150 CARS FOR SALE

You Can Expect
A Great Deal
From . . .

Cornell
CHEV/OLDS
Cadillac
CHEVROLET TRUCKS
Sales/Service 385-5777

OPEN 'TIL 9 P.M.

BRAND NEW
1976 CHEVY
TRUCKS

STOCK NO. 3703
76 CHEVY Van, large tires, underseal, Westcoast mirrors, heavy duty shocks.
OUT PRICE $4685

STOCK NO. 3426
76 CHEV ½-ton pickup, auto., power brakes, heavy duty strings and shocks, big tires, underseal.
OUT PRICE $4762

USED
"Your Reasonable Offer Accepted"
ALL TRUCKS TESTED

74 WILLIS 4x4, ¾, V8, auto., P.S., P.B., radio $6195
71 DATSUN P.U. and Camper Top, 4-spd., radio $2195
75 BRONCO V8, auto., P.S., P.B., radio, mags. $7495
74 GMC Jimmy 350 V8, auto., P.S., P.B., radio, 4-wheel drive $5295
72 DODGE ½-ton P.U., V8, auto., radio $2995
69 CHEV ½-ton pickup, V-8, auto., radio $2195

ALL TRUCKS WINTERIZED

CORNELL
CHEV-OLDS LTD.
3050 Douglas—385-5777
Dealer Licence D-3162

DAD'S CAR 72 TOYOTA 1200 19,500 miles, tape deck, roof racks, winterized, tuned up, $2300. 383-4348.

1972 TOYOTA COROLLA 1600, 4-door. Low mileage, good economy car. Government tested. $2,195. Phone Gord 656-1886.

1972 PLYMOUTH SPORTSUBURban Wagon. All power, stereo. Offers over $3,000. 652-5633 or 477-0245.

1970 DART SWINGER, 340, 4-BARrel, 4 speed, good clutch, near perfect condition, good tires. Offers to $3,000. 384-2197.

67 MUSTANG GT, FASTBACK, 390, vertical 4-speed. Holley 650, double pumper, Immaculate tr.roughout. 477-3733.

1972 CORTINA GT; DIAGNOSTIC centre tested, 35,000 miles. Wide oval radials, mags; reclinign buckets; offers. 382-2981 after 5:30 p.m.

72 DATSUN 240Z, BEAUTIFUL condition, new paint job, new Konis, new exhaust, Michelins. Best offer. 592-9651.

LINCOLN CONTINENTAL MARK III, 64,000 miles, new paint, new tires, $4300 or best offer. Phone after 6 p.m. 748-1718.

1966 CHEVELLE MALIBU CONvertible, 1 owner. $1,200 or offers. 3361 Swindell Crescent, off Benhomer in Colwood.

'65 ENVOY EPIC BODY AND INterior good, new clutch and wiring. Offers. Call between 5 and 7. 385-5679.

'73 SCAMP, AUTOMATIC, power steering, power brakes, Cragars, and chromies. Trailer hitch. Offers. 592-9880.

71 MACH 1, 351 CLEVELAND, 4-speed. headers, needs some body work. $2,250. 386-2575 after 5.

MUST SELL, 1968 CHEV. BIScayne, 307, automatic, radio, good shape. Offers between 6-8. 385-4106.

'69 MACH I, AUTOMATIC, NEW radial tires, A-1 condition. 382-8041 after 6 p.m.

'69 442. CONVERTIBLE, WHITE with black top and stripes, 4 new Cragars and tires. 386-2575 after 5.

1955 CHEVROLET BELAIR, 2-door hardtop, immaculate condition. Serious offers only. 724-1045.

'71 MAZDA, RELIABLE TRANSportation. Tested, clean throughout. $1400. Call after 5. 595-0134.

SACRIFICE $1,300
'72 Firenza SL, low mileage, FM, tape deck, tested. 595-4855.

1969 AUSTIN AMERICA, AUtomatic, excellent condition, 25,000 miles, offers. 477-9781.

1972 DATSUN STATION WAGON, 4-speed, fair shape, bargain price. 42,000 miles. 382-7580.

1964 VOLKSWAGON 1500. GAS heater, snow tires, good shape, best offer. 598-2245.

1968 V.W., EXCEPTIONALLY good condition. Taking offers on $1,500.00. Will take trade. 656-3593.

1963 VW WAGON, 4 SPEED, good condition. Asking $450. 383-9249.

MUST SELL '68 CAMARO. EXcellent condition. Call 477-6488.

1961 PLYMOUTH, EXCELLENT motor. $225.00. 382-3288.

72 TOYOTA COROLLA, 1600, 658-5879.

64 VOLVO, GOOD CONDITION. Must sell, moving. 658-8565.

1957 MORRIS MINOR, RUNS, not tested. $100.00. 478-8460.

'54 MORRIS MINOR, GOOD RUNning condition. Phone 642-5700.

1973 DATSUN 510, 4 DOOR AUTOmatic. 385-2750, 382-7619.

VOLKSWAGEN BUSH BUGGY. Phone 478-1185.

1971 MAZDA R100, RADIAL tires, $1800. Phone 598-4065.

1970 CHEV IMPALA 2-DOOR, $800. 652-1581 ask for George.

'71 ACADIAN, EXCELLENT CONdition. 137 Ladysmith.

FOR SALE, 1969 VW STATIONwagon, $300 or bes t offer. 743-5990.

'69 BARRACUDA CONVERTIBLE, $1,000. Apt. 7—1242 Fort St.

64 OLDS CUTLASS, EXCELLENT condition, no rust. Phone 246-4083.

1968 PLYMOUTH FURY, GOOD condition, $600. 384-2301.

150 CARS FOR SALE

HORWOOD MAZDA

ALL CARS PRICED

75 VEGA Hatchback, auto.
75 CHEV Blazer 4x4
74 PINTO Runabout, auto.
74 EL CAMINO classic
74 VEGA S.W., auto
74 CHEV ¾-ton V8, PS, AT,
74 COURIER, P.U., 2300 Mi.
73 TRIUMPH SPITFIRE
73 BUICK Century H.T.
72 PINTO RUNABOUT
72 CORTINA GT
71 DODGE Charger
71 VOLKSWAGEN BEETLE
70 PLYMOUTH DUSTER
70 FORD Ranchero
70 MAZDA 1800 Auto.
69 CHEV Pickup
68 DATSUN station wagon
67 CORTINA
67 FORD H.T.
66 VALIANT Auto.

HUNTERS' SPECIAL
69 JEEP SW., V8, 4 W.D. $1695

BANK OF B.C. FINANCE

HORWOOD MAZDA
385-1451
810 Johnson at Blanshard
Dealer Licence D-3273

1965 PONTIAC PARISIENNE 2-door hardtop, power steering, power brakes, 283 h.p. radio, trailer hitch, snow tires on. 3 summer tires on rims. Running well. Asking $695 or near offer. 743-5432 after 6 p.m.

ESTATE SALE
1975 Ford LTD Brougham 4-door, 2,700 miles, over $1000 off original price. Now $6900. View by appointment, Montreal Trust Co., 386-2111, Local 37, 8:30-4:30 weekdays.

IT'S REALLY A GREAT LITTLE car, '74 Toyota Corolla SR 5, many extras, vinyl roof, stereo, radials, excellent condition. 382-0756 ask for Duncan after 6.

FOR SALE, 1968 CHEV BEAUmont, 2 door fastback, new tires and brakes. Excellent running condition. Must sell this weekend. First reasonable offer takes. 598-4435.

'67 VW WINDOW VAN, FACTORY camperized, radio and gas heater, extractor exhaust, chrome wire wheels. Offer or trade. 383-7244, 3112 Quadra Street.

1967 PLYMOUTH V.I.P. SEDAN, power steering, power brakes, radio, winter tires, extra wheel. 52,000 miles, one owner, estate car. $1,200. 592-3663.

1963 VALIANT SIGNET, HARDtop. Slant 6 automatic, buckets. Radio, tested. $875.00. 1963 Chevy 2, Nova, 6 automatic, radio. Tested. $850.00. 478-9706.

SACRIFICE! 1969 PONTIAC, CUStom Safari, 350 V-8 automatic, p.s., p.b., 2-way tailgate, AM-FM radio, new brakes. Will take trade as part payment. 383-8953.

1969 CHEVELLE MALIBU 307 motor, auto, p.s. radio. Good tires, 65,000 miles, tested, extra's, $1900. 479-7952.

1963 PLYMOUTH FOUR-DOOR sedan, Ivory, only one owner. Excellent condition, 68,000 miles, very good second car. $760. 598-4365.

1963 FORD 2-DOOR HARDTOP, spare motor and trans., bucket seats, $400. 385-4962.

1975 CAMARO, 5400 MILES, 350-4V, automatic, radials, silver and black interior. 385-1579.

62 SIMCA, TESTED UNTIL OCT. '76. $195.00. Phone 478-3241 after 4:30.

EXCELLENT — '67 TOYOTA DEluxe, 4 cylinder, 4 speed, $875. 382-7897.

SPORTY '62 TEMPEST CONvertible, 4 cylinder, automatic, $385. 382-7897.

'70 DATSUN 510, 4-DOOR, RADIO, 8-track tape deck, good condition $1000. 642-5144.

'70 LTD, ALL POWER, LOADED, radials, Immaculate, $2,295. 479-7969.

'69 CADILLAC ELDORADO, IMmauclat, $4400. 905 Bray off Jacklin Rd.

40 M.P.G. 1965 MORRIS 1100. NEW paint, good condition, $950 or nearest offer. 598-5289.

'71 PINTO COUPE, DARK green, excellent running condition, $1,600. 479-1071.

63 CORVETTE ROADSTER AUtomatic, $4,850 or offers, will consider trade. 388-5735 or 382-8012.

1972 OLDS DELTA 88, 1 OWNER, 27,000 miles, 455 cubic inch engine, and many other extras. 592-2189.

COLLECTORS — '53 BUICK 2 dr. Sedan. Exceptional condition. $650. 598-1359.

DON'T PASS THIS BUY
'74 Toyota Celica, 15,000 miles, radio, immaculate, $3495. 478-0008.

1969 VIVA 4-DOOR, WINterized, snow tires, reasonable. Phone 652-5686.

'68 FIAT SPORTS CAR, NEW ENgine, new clutch, $700 or offers, 477-3878.

'66 CUSTOMIZED BUG, VERY reliable, radio, heater, extras. Offers. 478-5256.

1969 DODGE CORONET, SUPER Bee 383 four-speed, phone Scot 477-4539.

1973 DATSUN 610. AS NEW. 18,000 miles. Many extras. 2625 Victor St. Weekends and after 5 p.m.

1969 DODGE CHARGER, NEEDS repairs. $1,200 or offers. 735 Claremont off Pat Bay Highway.

73 OLDS CUTLAS SUPREME, full power, air, tape, low mileage. 656-3151.

1969 DATSUN 510, GOOD CONDItion, $1150. Saturday, No. 3, 749 Fort.

1970 FIAT 124 SPORT, NEW RAdials and top, good condition. $3,200. 477-6057.

67 DODGE VAN, 70,000 MILES. Good condition. Semi-camperized 384-4033 after 6.

1971 DATSUN 1200, $1,800 FIRM. Standard transmission. Phone 598-5336.

1969 RENAULT 10,000 MILES ON completely rebuilt engine, snow tires, radio, $700, 595-6742.

1974 CORVETTE PANEL TOP, leather, mags. $8,000. Phone 595-6839.

'71 VW DORPER, FULLY FITted out camper, 30,000 miles, $4,500. Phone 592-3085.

1967 PONTIAC, 2+2 CONVERTible, fully equipped. $975 or offers. 386-9265.

1972 DATSUN, 34,000 MILES, $2,200. 592-0012.

1964 VALIANT 2-DOOR, SLANT 6. $595; Good condition. 479-3241.

1966 DODGE POLARA, RUNNING order, $200. 595-0130.

1961 FORD FALCON, AS IS, $125. 477-4673.

1968 VAUXHALL, $450. 598-8604.

'73 CHEVELLE MALIBU, $3,695. 383-5632.

1953 CHEV. EXCELLENT CONDItion. $200. 383-4407.

'63 PONTIAC (2) — HANDYMANS specials — $300 for both, 478-6473.

'69 BUICK WILDCAT, GOOD shape, 383-6752 after 5 p.m.

1957 PONTIAC, VERY GOOD, tested, first $400 takes. 386-3038.

'71 MAZDA. JUST TESTED, $1,600 or offers, 592-0076.

'63 CHEVY II, 75,000 MILES, 4-door, automatic, $450, 479-4723.

ONE OWNER, '71 RENAULT, 4 door, excellent condition. 479-1581.

1959 METEOR ST, 223, 6 CYLINder engine, $100. Phone 478-4022.

1967 VW BEETLE, $850 479-3231

150 CARS FOR SALE

Garden City Auto Sales LTD.

WE
REALLY
Come Through For
YOU
WITH
LUXURY
CARS

75 Cadillac
SEDAN de VILLE
This car must be seen. A superb vehicle for the discriminating buyer. All the luxury options including factory air, only 3,000 miles. Full power, case history 1-owner.

WE REALLY COME THROUGH FOR YOU
$10,750

75
Thunderbird
By far the prettiest Thunderbird in town. Bronze and bronze, with leather interior. All luxury factory options, including air, executive driven, 1-owner, 6,000 miles.

WE REALLY COME THROUGH FOR YOU
$10,550

75 Cougar
XR-7
The top of the Mercury Cougar line, with too many factory options to list, including factory air, finished in silver and black. Executive driven, one owner, case history, 8,900 miles.

WE REALLY COME THROUGH FOR YOU
$7,350

No Reasonable
Offer Refused

GARDEN CITY
Sales-Service Ltd.
2978 Douglas
382-9111
DLD 3790

Parkdale
FIAT
SAAB

USED CARS

Under $800
64 CHEV. Impala 2-dr. Htp.

UNDER $1800
71 FORD Cortina GT 4-dr., radio, 4-spd.

UNDER $2800
73 FIAT 128, red
74 AUSTIN Marina, 4-dr., auto., radio.

UNDER $3800
74 FIAT 128 SL Mags
70 BARRACUDA Convert 383.

SAMPLE A
SAAB SOON ! !

PARKDALE
MOTORS LTD.
2151 BLANSHARD
By the Arena
386-2277 D.L. 26177

1966 VALIANT SIGNET, 2 DOOR hardtop, 6 cylinder (slant), automatic, bucket seats, console, very good condition. 652-5840.

1969 CAMARO, 307 V8, 3 SPEED automatic, inspection to Oct. 76. Radial tires, like new. $2495. 598-3655.

OLDS 98, ALL POWER, ELECtric windows, good condition, clean, new snows included, $2,500. 592-0061.

1965 RAMBLER STATION wagon, 6 cylinder 3 speed automatic. good condition. First $375. 384-2804.

LADY DRIVEN
1972 Datsun 1200, 2-door coupe, 4-speed, radio and tapedeck, $1850 trades considered. 477-8324.

1971 MAZDA 1200, GOOD CONDItion, radio, low mileage. Must sell. $950. 592-6126 after 7 p.m. on weekdays.

MUST SELL—RED 68 FORD FALcon, powerful 200 cu. in. six, good mileage, auto trans, good radio, carpet. $950. 743-9711 or 743-5244.

1971 VEGA HATCHBACK, GOOD mechanical condition, needs some body work. $1,595. 479-6392 after 5 p.m.

1971 CADILLAC FLEETWOOD Brougham, 52,000 miles. Excellent condition. Loaded with options. $4400. 656-2223.

1967 BUICK SKYLARK CONvertible, good top and interior, runs very well. $575. 477-8324.

'64 FORD ECONOLINE VAN, good condition, $900 or offers. 652-5817.

1971 DATSUN 510, RADIALS. 4 spoke American mags, extras, $1700. 388-5608 after 5 p.m.

66 CYCLONE GT, FORD, IN good condition. 598-1654. Offers over $500.

'67 COUGAR, 289 AUTOMATIC, P.S., P.B. beautiful condition, $1,900, 656-4650.

150 CARS FOR SALE

EMPRESS
PONTIAC BUICK GMC TRUCK
Pontiac Buick LTD.

INTERNATIONAL
WARRANTY
12 MON. — 12,000 MILE POWER TRAIN WARRANTY
INCLUDED IN THE PURCHASE ON THE MAJORITY OF OUR USED CARS

72 CHEVY II. 6-cylinder, automatic, power steering, radio. $2995
74 CHEVROLET CORVETTE Convertible. V-8, automatic, power steering, power brakes, radio. $7995
75 PLYMOUTH FURY station wagon. V-8, automatic, power steering, power brakes, radio. $4995
71 PLYMOUTH 9-passenger station wagon. V-8, automatic, power steering, power brakes, radio. $2795
74 DODGE CHARGER. V-8, automatic, power steering, power brakes, radio, power windows.. $4895
69 IMPALA 2-door hardtop. V-8, automatic, power steering, power brakes, ralio. $1795
73 BUICK CENTURY 4-door sedan. V-8, automatic, power steering, power brakes, radio. $3895
70 PONTIAC 2+2, 2-door hardtop. V-8, automatic, power steering, power brakes, radio, power windows, console and bucket seats. $2495

EMPRESS
PONTIAC BUICK GMC TRUCK
Pontiac Buick LTD.

382-7121
2867 DOUGLAS
AT TOPAZ
Dealer Licence D-3182

SHELBOURNE
AUTOMART LTD.
1640 CEDAR HILL X RD.
477-9166

COMPARE
PRICES
COMPARE
QUALITY

75 DODGE Monaco Royale Brougham. Fully equipped with air, 18,000 miles. All luxury. $5995
74 PINTO Wgn. 4 cyl. 4 spd., Roof Rack, 20,000 miles. Great economy. $3295
74 PONTIAC Le Mans Coupe, V-8, A.T., P.S., P.B., Radio. 22,000 miles. Value at $3995
73 A.M.C. Sportabout 4 dr. Wgn., 6 cyl. A.T., Radio Family unit. $2995
71 FORD CUSTOM 500 2 dr. H.T.., 351 A.T., P.S., P.B., Radio, vinyl roof. Comfort plus $1995
66 BEAUMONT 2 dr. HT., Super Sport 396, 3 spd., Bucket seats, mag wheels. Super nice. $2195
75 G.M.C. JIMMY 4x4 350 4 spd., p.s., p.b., Radio, Real seat, Roll bar 7,000 miles. $6695
74 FORD F-250 V-8 auto, P.S., P.B., Radio $4695
73 FORD Courier pickup, low mileage, clean. $2695
74 G.M.C. JIMMY 4x4 SIERRA 350 V-8, AT., P.S., P.B., Radio. Rear seat, Hardtop. Convert top, 19,000 miles. $6295
73 FORD BRONCO RANGER 4x4 Warn hubs 302, AT., P.S., P.B., Air conditioning. Rear seat. Auxl. gas tank. 37,000 miles. a beauty. $5595
72 FORD BRONCO 4x4 Warn hubs, 6 cyl., 3-spd., new paint, aux. gas tank. $3795

ALL UNITS SAFETY STICKER GUARANTEED

MAKE US AN OFFER WE CAN'T REFUSE

TRADES ACCEPTED!
D-4250

1975
Honda Civic
$2995
Victoria
AUTO BROKERS
1805 Blanshard
386-7707
D-8289

MUSTANG CONVERTIBLE, REbuilt '71-289 hi-po, 3-speed auto, radio, tape deck, shag, white rolled and pleated interior, straight axle, chromies, etc. Offers on $1500. 478-3085.

'68 OLDS 442, POWER STEERing, power brakes, automatic, silver, black roof and interior. Good condition. 1507 Westall, 383-1563.

BODYMAN SPECIAL, 1973 FORD Pinto station wagon, automatic, radio, 9,000 miles, left back rear panel damaged. Asking $1,495. Offers. Call Vic 658-5996.

'70 RANCHERO — UNIQUE AND beautiful. 351 Cleveland. Hurst 4 speed, new rubber, mags and canopy, must be seen, exceptional gas mileage. 382-6837 after 3, $3,200.

1968 PLYMOUTH FURY II, RUNS like a charm, must sell this week. Offers. 384-2301.

'68 VOLKSWAGEN FASTBACK, needs $400 engine work. Asking $775. 652-1921.

1967 CHEVELLE MAILBU CONvertible, 283 engine, standard, good condition, 420 Atkins 478-6932.

71 DATSUN 510, TWO DOOR, 1600, four speed, $1,925. 477-9790.

'67 MUSTANG FASTBACK, GOOD shape offers. 479-6357.

150 CARS FOR SALE

You Can Expect
A Great Deal
From . . .

Cornell
CHEV/OLDS
Cadillac
CHEVROLET TRUCKS
Sales/Service 385-5777

OPEN 'TIL 9 P.M.

ISLAND'S
FINEST SELECTION
"Your Reasonable Offer Accepted"
ALL CARS
TESTED

75 IMPALA 4-dr. ht., V-8 auto., p.s., p.b., radio $4695
75 CUTLASS 2-dr. V-8 auto., p.s., p.b., radio $4895
74 CHEVELLE 2-dr. V-8 auto., p.s., p.b., radio. $4195
73 ASTRE hatchback, auto. radio $2695
73 MAVERICK 4-dr., 6-auto, p.s. $3495
72 CHEVELLE station wagon, V-8, auto, p.s., p.b., radio $3695
72 TOYOTA MK II 4-dr. 4-speed $2495
70 OLDS 98 2-dr. HT, V-8 auto., p.s., p.b., p.w., power seat, radio, air, immaculate $3895
70 OLDS Cutlass 'S' HT, V-8 auto., p.s., p.b., radio $2895
70 IMPALA 2-dr. HT, V-8, auto., p.s., p.b., radio $2695
69 DODGE Dart 4-dr. V-8, auto., radio $2195

ALL CARS
Winterized

CORNELL
CHEV-OLDS LTD.
3050 Douglas—385-5777
Dealer Licence D-3162

72 VOLVO 164-E
This beautiful 4-door sedan comes with 4 cyl. fuel injected engine, 4-speed plus overdrive, giving excellent fuel ecdnomy. Price reduced to $3995. Trades welcomed GEM MOTOR SALES (1973) LTD. 480 Esquimalt Rd. 382-7195, D-2264.

1974 PLYMOUTH WAGON, 13,500 miles. Power steering, power brakes, power back window, radio with rear speaker. Two way rear door, roof rack, trailer hitch. Woodgrain, custom interior. Asking $4,850. Phone 652-5693.

'65 SIGNET
2-door hardtop, bucket seats, radio, consol, 273 V-8, new paint, new tires, in beautiful condition. First reasonable offer accepted. 382-5138 or 595-8075.

1974 VW CAMPER, STOVE, fridge and ready to go. Orange in colour. Please call DENIS FARRINGTON at 385-2415. Speedway Motors Ltd. 971 Yates at Vancouver, D. L. 3141.

1973 CORTINA 2000, LIKE NEW condition, radio, reclining bucket seats, 15,500 miles, open to all offers. Phone 382-6184 days, 388-6510 nights.

53 OLDS SUPER 98. 4-DOOR sedan, air conditioning. Power steering, power brakes, low mileage, excellent condition. Must be seen. Asking $1475. 386-3038.

1964 MERC EXCELLENT CONDItion equipped with equalizer hitch, electric brakes, air shocks, two new snow tires on rims, capable of towing 20' trailer. 478-1390.

1971 V.W. BEETLE, CLEAN, well maintained, just tested. $1,450. Appointment to see 477-0510. Sports Classic Cars 2825 Bridge. D-1236.

MINT TRIUMPH HEROLD CONvertible with 69 Spitfire engine, completely redone, such as top, paint etc.; low mileage. 382-2826. 477-9282.

SELL OR TRADE
1975 Monte Carlo Landau 350, loaded, low mileage, spotless. Will deliver for viewing or sale. Phone Duncan 748-1743, 748-1532.

MUST SAFRIFICE, 1972 TOYOta Corolla 1200, immaculate condition, 36,000 miles, tested til november '76. New tires and battery, offers to $1900. 384-9015.

1969 DODGE POLARA, 4 DOOR sedan, metallic blue, blue-white interior, radio, power steering and brakes. Recently tested, good condition, $1,275 or offer, 656-6362.

'66 VOLKSWAGEN STATION wagon, new snow tires, new battery, engine runs well but body needs some work, $300 or offer, 384-4806.

1969 FIREBIRD CONVERTIBLE, V-8, automatic, power steering, power brakes, radio. Excellent condition, new test sticker, $1,950 or best offer. 477-3860.

1963 PONTIAC PARISIENNE 2 door hardtop, V-8 automatic, p.s. p.b., radio, good condition requires slight body work. $325 or best offer. 479-1834.

1970 MUSTANG, FULLY EQUIPped including stereo and air conditioning, will take trade, call 384-6915 between 9-5, ask for David.

FOR SALE: '69 PONTIAC Laurentian, $1,695 or best offer, has purchased van, $500 in engine work recently done, 386-0380.

1971 GALAXIE 500 2-DOOR HARDtop, V-8, automatic, power steering, power brakes, radio, radial tires. $2150. 479-1249.

1972 VW 411 4-DOOR SEDAN, 4-speed, radio, 33,000 miles. Excellent condition. $2750 or offers. 478-4861.

1964 CHEV, OVERDRIVE, TESTed, good tires, runs well, new starter, radio. $500 or nearest offer. 656-3471.

1974 GREMLIN X, 6 CYLINDER automatic, excellent, must sell. deck and extras. 477-5101 after 5. $2,700. 382-4075 after 6.

1964 STUDEBAKER 6-CYLINDER automatic, mechanically A-1, all new rubber, interior excellent. Tested. $250 or offers. 479-8898.

1971 CORTINA, AUTOMATIC, good condition. With snow tires. $1500 or best offer. 477-2624.

150 CARS FOR SALE

DePAPE

Victoria's ONLY
INDOOR CAR LOT
xxxxxxxxxxxxxxxxxxxxxx

75 CHEV VAN
V-8, auto, p.s., p.b.
75 Vega
Auto, radio, radials, hatchback only 5,000 miles, bargain!
75 CADILLAC
Eldorado, air, stereo, cruise, low miles. Absolutely beautiful.
74 GREMLIN 'X'
6, auto, mags. Only 16,000 mi.
74 M.G.B.
Only 16,000 miles, radio, radials
74 PINTO WGN.
Squire, 2300 cc. auto, radials.
74 Vega
Auto, radio, gas miler
73 FIAT 128
Stn. wagon, 13,000 miles.
'72 CUTLASS
2 dr., H.T., V-8 auto., P.S., P.B. Low mileage. Vinyl. Exceptional
71 Hornet
6 cyl., Auto, Tape, New Paint
'70 Buick Wagon
Air, P.W., new radials, rack
70 Cougar Conv.
V-8, AT., P.S., P.B., tape, Exceptional.
70 VOLKS BUS
Partially camperized, new motor. Very clean.
68 VAUXHALL
Viva, auto, low mileage.
68 Triumph TR-250
Radio, tape, wire wheels, surrey top, hard and soft top. ONE OF A KIND! Hurry.
68 Mustang Conv.
289, PS, PB, Auto, Hurry!

MANY MORE
TO CHOOSE FROM

$$ WE BUY $$
—CARS
–TRUCKS
—MOTOR HOMES
—MOTORCYCLES
We Trade Down
FAST CASH
DePape Motors Ltd.
760 JOHNSON ST. 384-8035
DLR. D-1792

Brian Holley
MOTORS LTD.
FIAT
VOLVO

QUALITY
USED IMPORTS

75 FIAT 124 Sport Spyder, ivory, radio low miles $5,695
74 VOLVO 145E wagon, auto, air, light yellow, tan interior $6,195
74 FIAT 128 Sport Coupe, immac., harvest gold $3,695
74 FIAT X19 Bertone, French blue, many options $4,795
74 CAPRI V6, 4-spd., deluxe int., very low miles $4,695
73 JAGUAR X16, deep metallic blue, light blue leather, new Michelin radials, a stunning automobile $8,995
73 VOLVO 145 wagon, auto, radio. Arctic white, just completely serviced $5,295
70 VOLVO 164 4-spd., O.D., white with blue leather interior, radio, just completely serviced $3,995

SERVICE - PARTS
8 A.M. - 9:30 P.M.
MON thru' SAT.

Brian Holley
3319 Douglas
at Cloverdale
384-1161 Dealer Lic. D-3170

65 RAMBLER EXCELLENT CONdition, needs clutch work. New paint, tires, trans. Good Christmas gift. 642-5339.

'66 FORD FAIRLANE, 6-CYLINder 3-speed auto., 4-door, good condition. Call 598-3612 between 6 and 7 p.m.

'73 VENTURA, HATCHBACK, low mileage, very good condition, offers. 383-5570.

1964 VOLKSWAGEN BEETLE, excellent condition. New motor, $795. 479-7587.

1967 TOYOTA, GOOD CONDItion, $650 or nearest offer. 477-3516 or 656-4400.

1965 VAUXHALL ENVOY, ENgine just completely overhauled, also brakes. Extra tires. 595-5229.

1964 FORD GALAXY 500 XL, mags, 390, custom black diamond tuft interior, vinyl roof. Asking $900. 478-1476.

LEAVING COUNTRY, MUST sell 1975 VW Rabbit, sacrifice. 592-9164.

ONE OWNER, 1952 BUICK, EXcellent condition. No hot-rodders. 477-5582.

1965 AUSTIN 1100, EXCELLENT transportation, $625 or best offer. 479-1834.

'73 VEGA HATCHBACK, RADIO, 8 track stereo, best offer. Call 479-6841.

1966 OLDS DELTA 88, 425 AUTOmatic. bucket seats, console, radio. Excellent condition. 383-9274.

'72 CHEV 4-DOOR, FULLY equipped, radial tires, very reasonable. 592-9289.

70 CHARGER, 383, 4-SPEED, mags, 391 gears, $2000. 598-5047.

'41 INTERNATIONAL, IN RUNning condition, 388-6719.

'71 TOYOTA COROLLA 1200, $1500 or best offer. 478-3388.

60 CONSUL, RUNNING, $175 OR best offer, 478-6292.

'63 CHEV BEL-AIRE, 283 AUTO., radio, clean. Best offer, 478-3085.

'63 METEOR, RUNS WELL, $400. 382-3367.

150 CARS FOR SALE

peter
pollen
ford
FORD

7 DAY
MONEY BACK
GUARANTEE

74 ASTRE station wagon. Automatic $3395
73 MERCURY Monterey station wagon. Air conditioning $4295
71 MUSTANG Mach I. 4-speed transmission $3095
69 CORTINA Automatic $1295
72 CHRYSLER NEWPORT $3495
73 DODGE MONACO 4-door hardtop. $3395
74 PINTO 3-door, 4-speed, sliding roof, radials $3295
75 DATSUN "610" station wagon $4495
73 FORD LTD station wagon $4495
74 DODGE Coronet custom. 4-door, V-8, automatic, power steering $4195
73 CHEVELLE station wagon $3595
70 MAVERICK 2-door $1895

TRUCKS
73 INTERNATIONAL Scout 4x4 automatic $5295
73 VW 9-passenger bus. Automatic, radio and sun roof. Only 23,000 miles, like new $5295
73 VW camper $5295
75 DODGE "200" Club cab $5595

PETER POLLEN
FORD SALES LTD.

VICTORIA, B.C.
1060 Yates 384-1144

Dealer Licence
Number: 3073

THREE
POINT
MOTORS
Mercedes-Benz
DATSUN

75 HONDA
Bronze Civic with radio tape deck $3,095
75 MG MIDGET
Only 2,500 miles! $3,795
75 BUICK
Yellow Skyhawk with brown interior. Less than 10,000 miles $4,995
74 DATSUN PICKUP
Only 4,200 miles $3,495
74 TOYOTA
Corona Mk II hardtop. Automatic, power steering, AM-FM radio $3,795
73 TOYOTA
Corona deluxe. Only 16,000 miles $3,395
73 PONTIAC STATION WAGON
Laurentian 9 passenger 350 cu. in. V/8 automatic, power steering, power brakes, trailer-towing package $3,695
72 VOLKSWAGEN SUPER BEETLE
$2,495
72 PINTO WAGON
Automatic, radio $2,595
72 TOYOTA
Corona automatic $2,695
72 CHEVROLET
Monte Carlo 2-door hardtop, automatic, power steering, radio $3,495
72 PONTIAC
Catalina 2-door hardtop with vinyl roof, automatic, power steering, power brakes, radio $3,495
71 MAVERICK
Automatic, radio $1,995
71 DATSUN
510 two-door. Only 25,00 miles. $2,195
69 FALCON
Only 56,000 miles! $1,695
64 DODGE
$ 695
60 PONTIAC
$ 495

2620
GOVERNMENT
at HILLSIDE
385-6737
Dealer's Licence D1925

150 CARS FOR SALE

METRO
TOYOTA

CANADA'S
LARGEST
TOYOTA
DEALERSHIP

74 'Vette Conv't.
73 Vega Woody
73 Datsun Wagon
75 Monarch
74 El Camino
58 'Vette Conv't.
73 Mk 11 Wagon
74 Pinto 3-Door
73 Hilux P.U.
72 Econoline
68 Fury 111

METRO
Offers You
Cars, reconditioned to the B.C.A.A. specifications. All sheets available for your selection.

73 Challenger
68 Cutlass
69 Mustang
74 Celica LT
72 Grande
72 Datsun P.U.
74 Corona Wagon
73 Celica ST
74 Dodge 100 P.U.
69 Corona
74 MGB
73 GMC Jimmy
65 Olds F85
74 Ford F250
72 Charger 440
74 Datsun P.U.
73 FJ40, 4x4
71 Cortina
73 Westfalia
74 Corolla 1200
73 Scamp 340
73 Ford F100
73 Corolla Wagon

METRO
Offers You
Current Gov't inspection, and an optional 100% power train warranty.

73 Camaro
71 Skylark
71 Chevelle
74 GTO
73 Swinger
73 Gran Torino Wgn
73 Catalina
68 Olds 4-door
69 Mustang
72 Cougar XR7
73 Cutlass 'S'
74 Pinto Wagon
69 Malibu

METRO
Offers You
100%
FINANCING
O.A.C.
For Your Buying
Convenience

Remember
at
METRO
All Reasonable Offers Will Be Accepted!
OPEN 9-9
CALL NOW!
386-3516

Metro Toyota Ltd.
625 Finlayson.
Dealer Licence D3676

METRO
TOYOTA

150 CARS FOR SALE

AMC

The AMC "GOOD GUYS" have a good selection of fresh Trades!

CHOOSE FROM

68 RAMBLER AMERICAN 440 4 dr.
67 RAMBLER REBEL, 770 4 dr.
71 TOYOTA 1200, 2 dr.
72 CORTINA 4 dr.
72 FIAT stn. wgn.
72 CORTINA stn. wgn.
72 MAZDA pickup with canopy
71 DATSUN 1600 with canopy

For a 'GOOD DEAL'
Call a 'GOOD GUY'

Ask one of the GOOD GUYS about the GREAT BUYS on all our new and preowned wagons!

BOB ALLISON
GORD STRONGMAN
JIM BAILEY
BARRY RANKIN
GREG TREVOR
RICHARD BISSETT

REG
MIDGLEY
MOTORS LTD.
736 Cloverdale
385-8756
Dealer Lic. D3785

B. MADSEN
MOTORS LTD.

74 CHEVELLE BelAir 9 pass. S.W. V-8 auto, P.S., P.B., roof rack, ideal large family car.

74 CHEV IMPALA 4 dr. htp., V-8, auto., P.S., P.B., finished in light green metallic with dk green vinyl top, matching interior.

74 GREMLIN X, V8, auto, P.S., P.B., Levi interior. For the performance minded small car buff.

73 ASTRE Woody station wagon. Economical 4 cyl., with 4 spd., trans., a low mileage car in top condition.

73 CHEV MALIBU, 2 dr, V-8 auto, P.S., a well cared for popular gem. A GM intermediate car. Dark metallic blue with white vinyl interior.

75 CHEV NOVA Sedan, 6 cyl. auto., P.S., radio. A GM popular compact finished in light blue with matching blue interior.

OVER 25 CARS AND TRUCKS TO CHOOSE FROM. WE MAY HAVE WHAT YOU WANT.

2691 SOOKE RD. 478-5011
D.L. 1668

BILL CARTER
CARS LTD. D-4701

72 VW 411	$2300
67 VW Station Wagon	$ 975
67 IMPALA 2-Dr. Ht.	$ 875
67 CHRYSLER 2 Dr.	$ 850
66 VW Beetle, excellent	$ 900
65 RAMBLER 550	$ 475
64 VW Station Wagon	$ 775
62 LANDROVER	$1100
47 BUICK. A classic	$2000

Large Selection of Transportation SPECIALS

2538 Government
385-1716

72 Chevelle
STATION WAGON
Equipped with extra seat, automatic transmission, 350 V-8, power steering, power brakes, and chrome Roof Rack. To view call SYD BURGESS at CORNELL-CHEV-OLDS LTD. 3050 Douglas 385-5777 or (Res) 382-7387. D-3162.

EXECUTIVE DRIVEN
1975 Dodge Charger SE 360, V-8. Automatic, power steering, power disc brakes, white vinyl bucket seats, console shift, side opera windows, rear window defogger, half vinyl top, radio, protective side mouldings under 18,000 miles. Absolutely immaculate throughout. Sacrifice. Must sell leaving city. 383-4869.

1972 FIAT 2 DOOR SEDAN, STD. 4 speed, 29,000 miles. Tested Nov. 76. Michelin tires, GT sport stripes. Real Gas saver. Immaculate condition. Asking $2195.00. Ph. 656-4855 after 5:00 p.m.

75 OLDSMOBILE CUTLASS 2 door hard top $4,795, 69 Cougar fully automatic, immaculate condition $2,475. 68 Meteor Convertible $695; 65 Chrysler $595, 385-5860 after hours phone 592-3540. D2273.

1975 GMC "JIMMY" HIGH SIERra, 4x4, 5600 miles, perfect shape. Call Andy or Don 592-2471. Saunders and Hitchman Sales, DL No. 1462.

'74 DODGE CUSTOM MONACO station wagon. Automatic, power steering, brakes, 9 passenger, radio, air, radials, roof rack, mint condition. 32,000 miles. $4,850 firm. 592-6942.

1966 COMET, ECONOMICAL 6 cylinder with standard transmission. Tested. excellent condition, $575. Appointment to see, 477-0510. Sports and Classic Cars, 2822 Bridge. D 1236.

NICEST IN TOWN
Classic '58 Chev. Biscayne de luxe. could be used as a show car. Truly must see to appreciate. No triflers please. Offers to $1,050. 478-7898.

1965 PONTIAC CUSTOM SPORT convertible. Glass rear window, white buckets, console, V8 automatic. Rebuilt motor. Extras, tested. Best reasonable offer. 383-9298, 384-9012.

'69 MUSTANG, PS, PB, NEW wide-oval tires, mags, tape deck. Asking $2,650. Phone 384-2979 weekends and after 5 on weekdays.

'65 PLYMOUTH FURY 4-DOOR sedan, 8, automatic, brand new transmission and tires. Phone days 385-7748, evenings 478-0460. Ask for Rick.

'69 LOTUS EUROPA, FIRST $3,200 takes. TR3 spokes and adapters, $100, overdrive transmission, $200. 382-1593.

1970 VOLKSWAGEN 7-PASSENger bus, good condition, $2,400 for quick sale. 478-9260.

RED TOYOTA CORONA STATION wagon, 4 door, automatic, $1295. 478-4465.

150 CARS FOR SALE

LUXURY CAR

I WAS OFFERED $5,500 BUT WILL ACCEPT $6,000 for 1973

CHRYSLER

New Yorker BROUGHAM

It is only half the price of a new one and it is like new. People stop to admire its beauty and appearance. Some say that they have never seen it dirty. If you are looking for an automobile built for comfort and all possible conveniences, please read the equipment it possesses. Four door harttop, Vinyl roof. Power seat. Power windows. Power radio aerial. Power sunroof. Dual safety belts. Dual braking system. Power steering. Power brakes. Self released emergency brake. Bumper guards. 50-50 split front seat with centre armrest. Passenger's reclining seat. Full width rear seat with centre armrest. Electronic ignition system. 4-way emergency flashing lights. Automatic release lighting system. De luxe chrome trim wheels. Automatic temperature control factory air-condition and heating unit. Digital electronic clock. Three-speed windshield wiper and window washer. All windows tinted glass. Rear window defroster. Radio and 8 track tape with dual speakers. Front powered vent windows. Padded recessed controls. Outside left and right remote control mirrors. Inside day and night rear view mirror. Inside hood release. Three spoke luxury steering wheel. In total a very special automobile. Please visit automobile centres, ask for prices and then come to see this very specially cared for automobile. It will be on display this Saturday and Sunday. First come first served. The number to call is:

479-3748

OK KORRALL
Douglas and Bay by Dairy Queen

70 Gremlin	$1495
68 Ford pickup ½ ton	$1495
68 Ford 2 door	$ 655
70 Toyota Mark II	$1495
71 Datsun Pickup	$1695
71 Mazda Rotary	$1395
71 Triump Spitfire	$1495
70 Cortina	$ 695
D5136	382-7341

Open till 9 p.m. Fridays

IMPERIAL LE BARON
1974 4-door sedan, spinnaker white in color with luxurious white leather interior. A most immaculate limousine, equipped with everything. 12,000 carefully driven miles. To be sold privately. Principles only please. Phone 384-1709.

1973 CHEV. MALIBU 2 DOOR hardtop, 8 cylinder, power brakes and steering, maroon, white interior. 21,000 miles, all good tires and excellent condition, reasonable offer. 384-0240.

1966 PLYMOUTH WAGON, 4 door, roof rack, power steering, power brakes, new automatic trans. New tires, load level trailer hitch, automatic trans cooler, radio. $1295. 477-8270.

TWO 1953 CHEV. 2-DOOR coupes, one running one for parts, lots of extra parts. Asking $400 for both or offers. 479-8346.

1973 DATSUN 610, EXCELLENT condition. $3,000 or best offer. 478-2962, after 5.

1965 GREEN JEEP WAGONEER, 4 door, power brakes, sound. $895. 478-4465.

1956 BELAIR WAGON IN EXcellent condition, $1,800 or best offer. 3305 Keats, Doug Cooper.

1968 CHEVELLE MALIBU, 2-door hardtop, small V-8. Very nice, also 67 Camarro. 477-4317.

1971 TOYOTA COROLLA, AUTOmatic, 24,000 miles, A-1 condition. $1950. 382-6063.

1966 BUICK SKYLARK, HARDtop, excellent running condition. $400. 384-1248.

'62 CORVAIR, GOOD RUNNING condition. What offers? 478-4865.

SPORT, IMPORT CARS

'66 TRIUMPH SPITFIRE. IMMACulate inside and out; radio, 8-track, ski radk, many other extras. Just tuned and tested. Low mileage. "A real gas miser" $1,500 or best offer, 384-0077 Steve.

1966 PEUGEOT 404, 4-DOOR SEdan, Michelin tires, radio, sunroof. Well maintained (bills). Excellent running order. $825. 592-1431 for appointment.

1965 CORVETTE ROADSTER IN show-room condition, this local car has to be sold by Dec. 1st. Call 384-6915 between 9-5, ask for David.

DATSUN 240Z, ONE OWNER, new silver blue paint, Michelin tires, mags, $4,200. Call 387-3649 9-5 Monday-Friday, ask for Keith Taylor.

'73 JAGUAR XJ 6, FULL POWER equipment, as new condition, $9,800. Appointment and to see, 477-0510 Sports and Classic Cars, 2825 Bridge, D 1236.

MERCEDES BENZ, '59, 220 S, INcredible condition, impossible to replace. $2,500 or highest offer. 384-3474.

'68 ROVER GT 2000 REBUILT motor, new trans and paint, many more new parts, $2,100. Phone between 5 and 7, 592-2910.

1968 ALFA ROMEO GUILA super, 4-door, 5-speed, good condition. Best reasonable offer, 479-9176.

1971 MGB ONE OWNER 37,000 miles. Radials, plus 2 studded radials. Over drive and radio. 478-3674.

LAST CHANCE! SPORTY, orange, '72 Open GT, 30,000 miles, excellent condition, new steel-belted radials, $3200. 384-6050.

CUSTOMIZED '52 CHEV P.U. spoke wheels, side pipes, custom paint, pin stripping, immaculate condition, 384-1179 or 383-8874.

'73 MGB TEAL BLUE, NEW Michelin radials, Bosch headlamps, 25,000 miles, excellent conditon. Offers. 382-8905.

'72 TR6 20,000 MILES, TOTALLY immaculate, $3,750. Appointment to see, 477-0510 Sports and Classic Cars, 2825 Bridge D 1236.

1969 JAGUAR XKE, COUPE. EXcellent condition. $6,200 or best offer. 383-9274

1974 MINI, 24,000 MILES, WINterized, new tuneup, tires, must sell. 382-4967.

OK KORRALL CAR SALES
Used Sports Cars wanted. Any condition. 10-6, 382-9101.

1969 MERCEDES 230 AUTOMATic, new paint, radials, motor. $3,495. 652-3555.

69 DATSUN, 1600 SPORTS, NEW top, new clutch. 383-2797.

1961 CORVETTE STINGRAY. Bus. 385-3431. Call Jim.

WANTED 63-67 CORVETTE coupe, any shape. 478-3684.

'73 DATSUN 240Z, 10,000 MILES. $4,950. 382-6302 before 6 p.m.

1967 MGB, GT, $1,500, OR offers, good condition. 656-6378.

'69 KARMANN GHIA
388-4139

1970 TR6, $2200 FIRM.
592-1890.

'74 FIAT X 1-9, 16,000 MILES, $4,400, 385-1777.

1971 MAZDA TRUCK, $1,600. Phone 656-1861.

1973 240Z IMMACULATE CONDItion throughout. 478-7952.

'75 CORVETTE,
383-5672.

154 TRUCKS and BUSES

1973 VOLKSWAGEN PANEL VAN, 29,000 miles, excellent condition. $3,295. 479-2986.

154 TRUCKS and BUSES

GARDEN CITY AUTO SALES

WE REALLY Come Through for YOU!

TRUCKS

75 CHEV. ¾ Ton, Camper Special
75 FORD F-100 6 cyl., full power
74 CHEV. ¾-ton full power
74 CHEV. Cheyenne ¾ ton. Full Power
74 DODGE Club cab, full power
74 SPRINT 4-spd.
74 FORD F-100 4x4
73 GMC ¾ ton Camper Special
73 IHC ½ ton 4-speed.
72 MAZDA Pickup. Fancy
72 VW Window Van. Economical
66 FORD F-100
65 IHC ½ ton
59 CHEV. 1-ton 6 cyl. 4 spd.

No Reasonable Offer Refused

TRADE Up or Down

HAVE THE TRUCKS CHECKED BY OUR SERVICE DEPT.

While You Watch at Our Expense

GARDEN CITY
Sale-Service Ltd.
2978 Douglas
382-9111
DLD 3790

JEEP CITY

VICTORIA'S NEW 4 WHEEL DRIVE CENTRE

HERE NOW! NEW '76 JEEPS

TRUCKS GALORE!

75 CHEV. ¾ TON (NEW)
74 FORD ½ TON
74 DATSUN PICKUP AND CANOPY
71 DATSUN PICKUP AND CANOPY
72 MAZDA PICKUP AND CANOPY
70 INTERNATIONAL ½ TON
SPECIAL
74 FORD ¾ TON AND NEW 10½' OLYMPIC CAMPER

Reg Midgley's
JEEP CITY
3342 OAK ST.
Near Town and Country Shopping Centre
386-7571 Dlr. Lic. D4530

Used Trucks

69 FARGO pickup V-318, A.T., canopy	$1995
69 IH PANEL V-304, A.T.	$1895
69 TRAVELALL V-304, 4-spd. radio	$2095
70 PONTIAC LeMans 2-dr. H.T. 350 V-8, A.T., P.S., P.B., radio	$1995
72 SCOUT 4x4, V-345, A.T., P.S. T.B., bucket seats, winch	$4295
72 (2) FARGO ¾-ton pickups V-360 A.T., P.S., P.B. Each	$3295
70 (2) FARGO pickups, V-318, A.T., Each	$2195

LEN BARKLEY INTERNATIONAL LTD.
New and Used Trucks
517 Herald St. D-317
388-5508

WORTH SEEING
Good used trucks — 1972 Datsun, only 12,000 miles. Sharp 1972 Mazda; 1971 Fargo 1 ton; 1969 Econoline ¾ ton van, one owner. 1969 Ford ½ ton, 6 cylinder, low mileage; 1968 Ford one ton. All trucks safety inspected. D3294, Capri Motors, 383-2024, 385-3512 after 6 and all day Saturday.

SUPER VAN
72 FORD 302 V-8 Automatic, partially camperized, radio. GEM MOTOR SALES LTD. 480 Esquimalt Rd. 382-7195. D-2264.

'72 VW CAMPER, PROFESsionally camperized, immaculate condition, gas heater, stove, fridge. Leaving for Europe, must sell. Asking $4,350. 383-3146, after 5.

1974 DATSUN SPORTS TRUCK, complete with new 36" Unicorn canopy. G60 Dunlop on Appliance mags, chrome tie down rails and more. 478-9817.

'74 DODGE VAN, 6 AUTO, AM-FM, 8-track sound system, swivel seats, shag carpeting, double bed, cupboards, $4300 or best offer. 595-5301.

1964 MERC 800 CAB OVER TANdom with 20' flat deck.
George Eng Truck Sales D-2770
2810 A. Rock Bay 385-3054

'69 FORD ECONOLINE
¾ ton display van, 6 cylinder, automatic, low mileage. D3294, Capri Motors, 383-2024, 385-3512 after 6 and all day Saturday.

VOLKSWAGEN BUS, AS NEW. Under 3500 miles. Power disc brakes, automatic, reasonable offers accepted. 385-3638. 917 Green St.

1970 ECONOLINE 200 PARTLY camperized window van, 6-cylinder, automatic power brakes, tape, 35,000 miles, best offer to $3,750. 652-3709.

'65 CHEV 60 SERIE, 16' ALUMInum van, 327, V8, 5 and 2 transmission, P.S., P.B., $2,000, 479-1071.

154 TRUCKS and BUSES

ENSIGN
Dodge TRUCKS
AND RECREATION VEHICLE CENTRE

QUADRA AT CALEDONIA

1976 DODGE TRUCKS NOW ON DISPLAY

Pick-Ups
Club Cabs
Cab-Chassis
Tradesman Vans
Maxi-Vans
Sportsman
Wagons

Your choice of Engines, Transmissions, Color and other Factory Options. For IMMEDIATE DELIVERY

CLEARANCE PRICES ON ALL 1975 MODELS

QUALITY USED TRUCKS

74 DODGE
Tradesman Vans, slant 6, auto., power steering.

74 DODGE
¾ Ton Pick-up, V-8, 4 speed, power steering, power brakes.

74 DODGE
¾ ton club cab. V-8, power steering and brakes, automatic, radio, canopy.

73 GMC
Suburban, V-8, power steering and brakes, radio.

72 JEEP
Wagoneer, 4-wheel drive, V-8, automatic, power steering and brakes, radio.

72 MAZDA
Pickup. 4 cylinder, 4-speed.

72 DATSUN
Pick up. 4 cylinder, 4-speed.

71 CHEV
½ ton pick up. 6 cylinder, standard.

SEE THE TRUCK SPECIALISTS AT

ENSIGN
DODGE TRUCK CENTRE
QUADRA at CALEDONIA
386-2411
Ask for Truck Sales
Dealer Licence Number D-3672

73 3 TON FORD V8, 5-SPEED, 16 flat deck D-3935, 748-8760, Munro Motors, Duncan.

'63 FORD ECONOLINE VAN, ENgine good shape, semi-camperized, asking $1100. 477-4432, daytime.

1953 CHEV CUSTOM CAB, GOOD shape. 1953 GMC, good shape. 383-2363.

1956 METEOR ½-TON, 8' BOX, $1400. Phone 598-8201.

'67 MERC. ¾ TON, $1,400. AFTER 5. 385-0194.

'75 DODGE CLUB CAB
Like new. Offers. 384-2439, after 6.

1951 WILLYS JEEP TRUCK, 4-wheel drive. Phone 478-1185.

'72 FARGO ¾TON, AUTOMATIC, P.B., radio, $2,500, as is. 383-6686.

'69 FORD 4X4, OFFERS UP TO $2,500. Phone 479-5052.

154 TRUCKS and BUSES

AUCTION
Don't forget to attend the major Ritchie Brothers Auction, to be held Dec. 3, 1975, 10:00 a.m. at 724 Sarcee St., East Kamloops, B.C.
LATE MODEL EQUIPMENT INCLUDED
11—Crawler tractors — Cats D8's D7F's, D6C's and Komatsu's to 1972. 7 Loaders — Crawler and wheel including Cat 955L, 955K, 980's and 966C's to 1973. 10—Skidders — Cat 518, Timberjack 404's and Clark 666's. 3 Harvesters, 1972 Mack tractor trucks, 1974 Dodge 800 mixer truck, 22 — 1974 and 1975, Pickups, Crew Cabs, 4x4's and flat decks including Dodges, Fords, and Chevs. Large selection of shop tools and equipment. Phone sales site. (604) 374-3525. Head office, (604) 273-7564.

1974 ¾ TON CHEV CHEYENNE, 2 tone, white and green, deluxe cab and trim, 454 automatic, p.s. p.b., positrack, 10-ply tires, split rims, heavy duty brakes and suspension, auxiliary tank, camper, stainless steel mirrors, dual exhaust camper tie-downs, radio, 14,500 miles. 652-5594.

BRAND NEW! SAVE $1,000
75 GMC ¾-ton SUBURBAN. Power equipped. many extras. For personal service, phone CHARLIE PETERSON at EMPRESS PONTIAC BUICK LTD., 382-7121, or res., 592-0458. Dealer Lic. D 3182.

1975 MACK DUMP R-700 325 MAXidyne 12-speed trans. Good rubber. 14 yd. Reliance Box. $41,000 or serious offer. Phone 724-2501 after 6.

1974 GMC HALF TON, SHORT wide side box. Economical 6-cylinder 3-speed. Low mileage, new radials, excellent conditon. $3595 or best offer. 478-9208.

1973 Chev. 4-wheel drive pickup, V-8, 4 speed. $4295.
VICTORIA 4-WHEEL DRIVE
597 Hillside at Rock Bay D-2295

SACRIFICE
1973 GMC ¾-ton, 4x4, excellent body and mechanical shape. $4500 or best offer. 382 3444.

'74 MAZDA PICK-UP
16,000 miles, radio, West Coast mirrors, fibre mold canopy, very good condition. 479-4697. Frank.

1971 ECONOLINE ¾ TON, 302 V8, new rebuilt auto trans, new candy red paint, excellent shape, $2,700, or offers. 385-6188.

1967 CHEV PICKUP, CLOSED IN construction box, very good condition, 6 cyl, 4 speed, $1500. 748-2539, Cowichan Bay.

FORD ½-TON, '69 6-CYLINDER, long box, new clutch, good body and paint, snow tires. $1,450 or offers. 595-7178.

1974 ¾-TON FORD XLT, POWER steering, power brakes, automatic transmission, many other options. 477-2275.

'73 FORD ½-TON EXPLORER, 36,000 miles, 302, V-8, recently new radials. Very clean. $3450. 656-6421, 656-2085.

MUST SELL '49 INTERNAtional ½-ton, 283 3-speed, traction bars, chromies and extras. 383-0009 between 5-6.

FOR SALE OR SWAP FOR BOAT, 72 GMC ½-ton, V-8, automatic, PS, PB, low mileage, good condition. 656-5742.

'65 FARGO CREW CAB, ¾-TON, 4 gears ahead, 318 motor. $900. 383-0669.

1970 GMC, ½-TON, PICK-UP, PS. PB. automatic, radio, $2000. 652-3624.

1966 FORD ECONOLINE, RUNning, requires windshield and brakes. $375 firm. 386-0631.

'73 FORD ¾-TON CUSTOM CAB. 30,000 miles, power steering, power brakes, automatic. $3,995. 479-6388.

1970 DATSUN PICK-UP. 2600 4-speed. $1600 or trade for small 2 door car. 479-5051.

'65 CHEV VAN, FAIR CONDItion. Asking $650, or best offer, 658-5809.

1974 TOYOTA LAND CRUISER, 4 speed, 12,500 miles, 2 tops. $5200 or best offer. 477-0675.

VANS, CUSTOMIZED INTERIors, 74 Dodge, 72 Ford, reasonable. Call 384-3775, 5-8 p.m.

1970 FORD EXPLORER, ¾ TON, only 42,000 miles. $2100. 477-9884, 478-2624.

'64 FORD ECONOLINE WINDOW van, as is. Offers. 737 Laurentian Place.

1964 LANDROVER, 4 WHEEL drive, all extras, excellent condition, $1,250 or best offer. 477-3860.

1973 FORD 250 AUTOMATIC, P.S., P.B., radio, 31,000 miles, good condition. Asking $3,650. 479-2495.

72 DUAL CARB VOLKSWAGEN van, partially camperized, $3500. 383-8107.

1974 FORD ¾-TON RANGER, 4X4 loaded. Offers. 478-7576 after 5 p.m.

1974 1-TON CHEV FLATDECK with tool box, 4-speed, duals, 350 engine. $4,750. 652-5631 or 652-2817.

1974 F100 360 AUTOMATIC, 20,000 miles, perfect shape, 384-8470.

1973 ECONOLINE 6 CYLINDER, standard, ½-ton, $3200. 746-5064.

'69 FORD MERCURY, ½-TON, V8, with camper, 658-5879.

'69 DATSUN PICKUP, FOR SALE or swap, best offer. 479-6328.

'68 MERC ¾-TON, 4X4.
479-7746.

'65 GMC ½ TON. FLEETSIDE. 384-5723. Before 7 p.m.

'69 FORD CREW-CAB, V8 AUTOmatic, 8 ft. box. $2600. 656-4387.

'75 RANGER XLT ¾-TON, $1,700 off new list price. 388-1579.

158 TIRES

SNOW TIRES

We have all Sizes in 4 ply, Belted, and Radials in STOCK NOW!! at

D & D TIRE
1620 Blanshard
382-7283

15" AMERICAN MAGS, 13" WIDE Pro-track boots. Wheels are immaculate and boots have lots of tread, 2 for $200. 598-7223.

SET OF 4 — 18570 13" DUNLOP radial tires, new, unused. $175. 386-0479.

TWO GOODYEAR F78-14 W-W steel studded snow tires like new $40.00. 598-4764.

10X15 BLAZER TIRES $70.00 EACH, or $250 for all 4. Victoria 4-Wheel Drive 597 Hillside at Rock Bay D-2295.

TWO GENERAL G SNOW TIRES, B78-13, 4-ply with rims. $45. 385-0325.

FOUR LIKE NEW FIRESTONE Champion White Walls, H78-14. 477-5461.

2 WOODWARDS BELTED SNOW tires and rims, 78x14, $25 each. 592-0497.

2-6.00X13 SNOWS AND ONE 5.90x14 snow, 592-2912.

3—750X16 HIGHWAY TIRES
479-7746

2 NICKEL STEEL, 14X6 CHEV rims. 2 GR70-14 radials. 386-9079.

4 U.S. MAGS, 14X7, TWO Canadian mags, 14x7. 656-2166.

TWO G78X15 TIRES, ALMOST new $25, 658-8080.

NEAR NEW SNOW TIRES, 730X15 mounted, $40. 592-3276.

PAIR C78X14 GOODYEAR SNOW tires. Nearly new. $40. 112-743-5754.

160 PARTS, ACCESORIES

1956 A-50 AUSTIN CAMBRIDGE, parts. 383-7015.

JEEP PARTS. V-6 MOTORS, transmissions, 477-1784.

MOBILE TELEPHONE, ONE year old. Call George. 652-1581.

'61 OLDS 2-DOOR HARDTOP, whole or parts. 479-3214.

COMPLETE 350 ENGINE, 2-BOLT Main. 592-9009 between 5-7 p.m.

AUSTIN MINI PARTS, RIMS, Seats, and other items. 382-0640.

COMPLETE 1972 318 AND AUTO. trans., 25,000 miles, 384-8470.

160 PARTS, ACCESORIES

CASSETTE

Car stereo with AM-FM radi from $149.95. Expert installation. B.C. SOUND & RADIO SERVICE
931 FORT 383-4731

OPEN NOW
Come and see Victoria's largest stock of Hi-performance auto accessories and parts.
Mon.-Fri. 9-9, Sat. til 5
D. G. AUTO
3244 Douglas 382-4012

VW ENGINES
NEW AND USED
VW PARTS
NORTHWEST GERMAN AUTO LTD.
383-4021

PARKDALE MOTORS
FIAT Parts — Accessories and Service
386-2277
FIAT — SAAB

350 PWNDO AUTO. TRANSMISsion, 4-speed, M22 Muncie; 202 heads; Holley 780; 283 B out. 292.5 Hort Block 350 2 bold main, short block. Call 656-4580 between 9 and 6 p.m.

RADIATOR REPAIRS, FAST TOP quality repairs at Maurice's Auto Body, 427 Beta St., phone 386-3381. Located behind the Burnside Pay and Save Gas Station.

WRECKED, BUT REPAIRABLE, 68 10' Soamper truck camper, stove, fridge, furnace, toilet, etc. $700 whole or parts. 478-4248 after 6 p.m.

VOLKSWAGEN
Motor-Clutch-Brakes
New-Used-Rebuilt
BEETLE AUTO PARTS
507 Ellice St 386-9119

TUNE YOUR OWN ENGINE with a 5" scoped ignition analyser. Use on standard transistorized C.D. or magneto iginition systems. 386-9079.

1955 CHEV SEDAN DELIVERY, all parts, full syncro 3-speed, 1957 Chev 283, factory rebuilt, 20,000 miles, Honda 50 mini trail. 420 Springfield.

2 DATSUN 1300CC ENGINES AND transmissions, one recently rebuilt, 2 14x6 CDN Mags to fit Datsun Pickup or Similar Truck. 479-1026.

1952 CHEVEROLET COUPE, NO motor, brand new seats, for the ambitious person, $175 or offers. 479-1026.

4 ET MAG WHEELS AND TIRES. Mags 9"x15", tires G70x15". Bolt pattern—5-bolt 5½", fits Ford trucks and vans. 384-4722.

430 FORD MOTOR — AUTO trans. 383 Ford motor-auto trans, 1500 VW with trans, must sell, open to offers, 385-6216.

65 DODGE POLARA 880 318 CU. in., low mileage, inspected to Nov. 76, power steering and brakes, radio, four door, $550. 383-8197.

99 CLAIMER
With or without engine, can be run super stock, or hobby stock in the '76 season. 388-5971 or 386-1620.

DUNCAN AUTO SALVAGE
Everything in auto parts, old and new, scrap cars hauled from anywhere. 748-3932.

COMPLETELY REBUILT, Chevy 235 eingine, 6 months guarantee, $375 plus exchange. 383-2734 or 383-1905.

WRECKING 1970 MAVERICK, 6 cylinder, 3 speed automatic. 4 ER 70x14 radials, 2-14" snow tires, has radio. 479-4661.

'66 VOLKSWAGEN STATION wagon, 1500cc motor with twin carbs, new snow tires, new battery, $300 or offer. 384-4806.

CHAIN HOIST SPUR GEAR. 1967 Camaro 12 volt less motor and transmission. GM 1 ton rear end, 479-8947.

8,000 LB. WARN WINCHES, INcluding cable controls. $425 each. Victoria 4-Wheel Drive. 386-6511. 597 Hillside at Rock Bay. D-2295.

1962 FORD COMET FOR PARTS, good engine and running gear between 3-7. Sat. 10-2 Sunday. 479-7036.

'66 VOLVO B 18D, ENGINE AND or M40 gear box, low mileage. 50 Thames (Anglia) body shell, 592-2912.

NEW 4-BARREL CARBURETOR and manifold for a small block Chev. 384-4637.

VEGA ENGINE. 3-SPEED transmission. Offers. Phone after 6. 385-2347.

WANTED: TRIUMPH GT 6 transmission in reasonoble condition, ask for Rick 382-2365.

'70 1300 DATSUN PICK UP trans, rear end and rad. 1962 Buick Special body parts. 478-4861.

'29 MODEL A FRAME, GOOD condition. Phone after 6 p.m. 388-5761.

WANTED — RIGHT FRONT FENder and bumper 1961 Valiant V-200. 656-5581.

'65 COMET CALIENTE, NO motor, parts are whole. $200. 385-8367, 382-9101.

RARE 4 AMERICAN SLOT CHROmies, fit 5 stud VW, cost $260 new, asking $185. 477-6306.

WANTED— AUSTIN A40. BODY, any condition. Must be complete. 652-3648.

WANTED, ROLL BAR FOR 53 Willys Jeep. 652-3222.

272-292 FORD ENGINE PARTS.
479-7746

1965 RAMBLER. TESTED AND runs, trans shot, 595-2997.

1954 CHEV STANDARD, PARTS or whole. Offers. 479-6176.

162 AUTO REPAIRS, SERVICE and TOWING

OUR SPECIALTY
FOREIGN CAR REPAIRS
All makes including Renault, Citreon, Peugeot. all sports and performance cars. For a free estimate phone
PIERRE PERRERA
(formerly European Car Centre)
at HONDA CAR CENTRE
909 Yates St. Phone 386-6707

METRIC SHOP
European car repairs specializing B.M.W., Mercedes, V.W. Call Peter 384-8094.

SCRAP CARS HAULED.
478-9571.

164 AUTO BODY WORK AND PAINTING

WE CAN PAINT YOUR CAR
$89.95
385-6433 Evenings 479-9217
Miracle Auto Painting

EUROPEAN QUALITY AT REAsonable rates, free estimates. A.P 477-0567.

BODY WORK, QUALITY REpairs for $12 per hour. Free estimates. 592-9289.

166 CARS and TRUCKS WANTED

$$WE BUY$$

—CARS
—TRUCKS
—MOTOR HOMES
—MOTORCYCLES
We Trade Down

FAST CASH
DePape Motors Ltd.
760 Johnson 384-8035

TOP DOLLAR
For your car or truck.
PETER POLLEN FORD SALES LTD.
384-1144
1060 Yates Street

WANTED: OLDER INTERNAtional travelall, V8 automatic, power steering, power brakes or '58-'59 Chev half-ton, short box, V8 automatic. 656-4296.

CASH FOR 1968-'71 CAR. Prefer Mercury, Marquis, Ford LTD. Must be good condition and low mileage. Phone 652-3328.

CASH
We will buy your car for cash. G.C.M. Motors Ltd., 780 Goldstream Ave., 478-3242. D-7197.

CASH FOR YOUR OLD VOLKSwagen, running or not. 658-5501.

166 CARS and TRUCKS WANTED

WANTED: OLDER CHEVY II, Acadian, Valiant, or smaller car, Reasonable 383-9298, 384-9012.

PLIMLEY
1010 Yates Street 382-9121
Good used cars wanted for cash.

168 CAMPERS, TRAILERS and MOTOR HOMES

Coastlines

DECEMBER
No Trade "SPECIALS"

'PROWLERS'

	SAVE
1-1975 20 ft. with all goodies	$441.00
1-1975 20 ft. super unit	$500.00
1-1976 23 ft. sleeps 8	$511.00
1-1975 24 ft. INTRUDER ONE OF A KIND	$650.62
1-1976 17 ft. Self Contained	$505.00

Similar Savings On All Other
-KUSTOM KOACHS
-TRAVELAIRES
-RUSTLERS
-TRILLIUMS
and JAMBOREE
Mini-Motor Homes
AT COASTLINE TRAILER CENTRE
1621 Island Hwy. 478-0933
(Just Past 6 Mile House)
OPEN Mon. to Sat. 10 a.m. to 5 p.m.
Dealer Lic. No. D-4196

DOMINION MOTORS

1975 - 11 FT. WEEKENDER
Toilet, shower, furnace, large fridge, double sinks, blower fan 60" top bed.
WAS $4,995 Now $4,595

Several Other New '75 Campers In Stock at REDUCED PRICES

Galaxie Canopies
For DOMESTIC and IMPORT TRUCKS
From $365 and up

PARTS, ACCESSORIES! REPAIRS

HOURS OPEN-
MON. to SAT. 8 A.M. to 5 P.M.

We specialize in I.C.B.C. Autoplan Campers and Trailers
1703 BLANSHARD ST.
(across from Hudson's Bay parking Lot) Victoria, B.C. 385-5012
Dealer Licence Number D-5536

IMPALA CAMPING WORLD

Think Spring '76
With 1975 CLEARANCE PRICES Now!

Propane—Accessories—Service

OPEN 6 DAYS A WEEK
CLOSED MONDAYS

10077 Galaran Rd
on Pat Bay Hwy. Sidney
D.L. 3918
656-5504

DOGWOOD TRAILER SALES
PARTS—PROPANE
RENTALS
RANDELL TRAILERS AND CAMPERS 478-6841
2630 Deville Road
Dealer Licence D-1789
Highway 1 at Millstream Rd.

'69 GMC SIERRA GRANDE, 350 cc ¾ pickup, custom camper cab, power steering, power brakes, automatic, radio, step bumper, mirrors, heavy duty equipment, other extras, exellent shape, 37,500 miles. $3,250. 384-3652.

MUST SELL
1970 Shasta 16 ft. Travel trailer. Sleeps 6. Double sink, 2-way fridge, water pressure system, hot water tank, toilet, shower, 3-burner stove with oven. Offers to $3800 384-9015.

1970 FORD ECONOLINE, Camper Van, Full length raised fiberglass top, 12 volt lights. 110, volt, propane, ice box., chemical toilet, stereo, low miles. Excellent conditon, $3395. Phone 385-8485. Bob or Betty.

18' 1967 PATHFINDER TRAILER, sleeps 6, propane heater, stove with oven, and fridge. Large attachable cabana with fibreglass floor. All in excellent condition. $2800. 477-9147.

10½' CAMPER, TWO YEARS old. Has furnace, stove, ice box, sink and water tanks. Including two shock absorbers for the front of the camper. Good value at $2100. 478-0886.

TAKE ALONG FOODS
Light, compact, over 100 different varieties. Complete meals in 30 minutes, easy to prepare. See them at the Magic Kitchen, Parliament Mews, Menzies and Simcoe.

'72 VW CAMPER, PROFESsional camperized, immaculate condition, gas heater, stove, fridge. Leaving for Europe, must sell. Asking $4,350. 383-3146, after 5.

1975 VANGARD CAMPER MODEL P80, 8 ft. only used 4 days. 3-way fridge, furnace and jacks. New price $3,000. Asking price $2,700., 746-4080.

71 VW WESTPALIA CAMPER van, 6000 miles on rebuilt motor, very good condition. $4200. 658-8657.

BOAT LOADERS FOR CAMPERS, mini homes and trailers installed. 478-3796.

'74 GMC ¾, 75 8'9" SECURITY camper both fully equipped. Must be seen. 595-8679.

1974 CAMPERIZED VAN, ¾ TON, V-8 automatic, sleeps four. 598-4912.

CAMPERIZED
64 VW van, great shape, must sell, $1450, offers. 595-1206.

1975 8' DE LUXE CAMPERETTE, propane fridge, stove, sink, etc. $1000 or best offer. 382-3444.

110 DELUXE SCAMPER CAMper; self-contained, like new, $4,500. 478-4726.

168 CAMPERS, TRAILERS and MOTOR HOMES

VICTORIA R.V. CENTRE

1080 GOLDSTREAM
478-8377
Up-Island Customers Call Zenith 2438
DL 26205

END-YEAR CLEARANCE
on all '75 models in stock
BE THE FIRST TO

BEAT INFLATION

Winterize your units at $39.95 including Anti Freeze.

See Our Big Selection Of Good Used
MOTOR HOMES
TRAILERS
CAMPERS — TENT TRAILERS

VICTORIA R.V. CENTRE
OPEN 7 DAYS A WEEK
We Service What We Sell

S. J. PEDEN

LTD.
VANGUARD
SUPER SAVERS

'76 VANGUARD 8' Camper. This lightweight unit is selling at the '75 PRICE of $2085. YOU SAVE $180.

76 VANGUARD 8'9" Camper. This roomy camper is, selling at the '75 PRICE of $2415. YOU SAVE $320.

76 VANGUARD 21', 5th wheel trailer. This luxurious trailer is selling at the '75 PRICE of $7795. YOU SAVE $955.

PARTS AND ACCESSORIES
If you're building a camper, trailer, or boat, or converting a van or just modifying what you have, be sure to see our large assortment of SINKS, FRIDGES, ICE BOXES, ROOF VENTS, WINDOWS, SPRUCE FRAMING, PANELLING, TOILETS, LIGHT FIXTURES, HEATERS, WATER TANKS, TABLE LEGS, and man more other useful items.

RENTALS—VAN TOPS
PARTS AND ACCESSORIES

S. J. PEDEN
LTD.
2855 Quesnel St.
386-3464
DLR. D-1040

FENNELL'S
Parts—Propane—Repairs
10 colours of Profiled Aluminum SPORTSMAN and THUNDERBIRD CANOPIES
Mini Motor Home For Rent
TRAILER SUPPLIES
6459 Pat Bay Hwy. 652-2511
OPEN 7 DAYS A WEEK

RENT

A Motor Home
Book now for your holiday from "Comfort Motor Holiday" phone 477-0752 or 658-8746.

RENT

22 FT. MINI-MOTORHOME
Fully self-contained including air conditioning. $200 per week plus 5c a mile. For further information call BILL CARIER CARS and Rentals 385-1716.

OKANAGAN
Campers — Trailers — Canopies
REPAIRS
Parts — Van Accessories
Storage — Consignment Sales
Phone 384-0213 Anytime
LOGAN's RV SERVICE CENTRE
650 Burnside Rd. E. near Douglas

RENT
MOTORHOME
$100 per week + 10c mi
BOOK NOW
S. J. PEDEN 386-3464

JEEP CITY
Exclusive BENDIX Motorhome Dealer.
3342 Oak St. 386-7571
Dealer Lic. D-4530

WINNEBAGO CAPS
From ONLY $369
CORNEL CHEV. OLDS LTD.
3050 Douglas 385-5777
D-3162

CLASS A MOTOR HOME SPEcials. 19' Fleury, steel frame, solid insulation, $14,950; 25' Itasca, $20,500. Jackson's 974 Goldstream, D-1014.

973 23' SELF-CONTAINED TRAVel trailer. 12 volt-110 lighting, tub and shower. 110 and butane fridge, sleeps 7, extra clean, $5,295 or offers. 656-6006.

MUST SELL
Volks van, excellent condition, fully camperized, reasonable offers. 384-5118 after 5 p.m.

71 DELUXE 24½ KUSTOM Koach, sleeps 5, fully equipped, complete with 8 track, TV plus accessories. $5500 firm. 478-9741.

8½ FT. 75 OLYMPIC CAMPER three-way fridge, propane heater and stove, offers welcome. 384-9097.

'63 COMMER CAMPERWAGON, fully camperized. Pop-up top. Good condition. Offers. 384-8866 after 6 p.m.

1961 VW CAMPER, RAISED roof, new paint, just tested, A-1 Good buy at $1250. 477-8300. No calls Sunday.

WANTED: CAMPER JACKS, reasonable. 382-6341.

CAMPER FOR SALE, 8'. PHONE after 5. 478-1679.

168 CAMPERS, TRAILERS and MOTOR HOMES

MUST BE SEEN, 1964 HOLIDAY trailer, 15' long. Sink, ice box, stove, portable heater, sleeps four. Asking $1,200. 385-2373.

1974 TIOGA MOTOR HOME, fully equipped. Beautiful shape. $11,000. 383-0228.

TRAVELAIRE, 16' TRAILER, sleeps 6, stove, furnace, fridge, very good value. $1,800. 478-5453.

SCAMPER TRAVEL TRAILER, 18'. Self-contained. Excellent condition, $2,850. 598-2982.

8' CUSTOM CAB-OVER WITH jacks, good condition. 386-9703.

169 MOBILE HOMES AND PARKS

hv Happy Valley HOMES LTD.
D.L. 26010

FAMILY AND ADULT SPACES AVAILABLE FOR ALL PURCHASES IN NEW PARK

LUXURY HOME — 1440 Sq. ft. — spacious family room with patio door and fireplace — tastefully decorated in Pecan Colonial furniture, W-W carpet in living room, dining room, family room, hall and master bedroom — deluxe electric range, frost free fridge, built-in dishwasher — custom house style exterior siding with duroid shingle roof. F.P. $36,900.00

1152 sq. ft. 3 bedrooms, double wide, oak cabinet doors, frost-free fridge, elec. range, double insulated floors, 3 patio doors, custom house-style exterior, duroid roof, situated in adult section of new deluxe park with a panoramic ocean view. Unfurnished. F.P. $25,600.

864 sq. ft. — 3-bedroom double wide — custom house style exterior siding, duroid shingle roof, electric range, frost free fridge, patio door off kitchen — UNFURNISHED. F.P. $19,900.00.

"Select your interior decor to suit your own taste"

NEW AND USED HOMES READY FOR IMMEDIATE OCCUPANCY

74 NEONEX 12x60 2-bedroom, for those newly retired folk with a desire for the easy life. Real luxury at $14,900.

74 MODULINE 12x68 3-bedroom. Large 8x24 addition. Beautiful location, for the young family. $16,900.

74 MODULINE 24x40 3-bedroom. Rare find indeed! On cul de sac in Victoria's newest and most modern park. Lots of room for your garden. $21,900.

75 MODULINE 12x60 2-bedroom. Must sell now! Ideal starter for those who want to kick the rent habit. Move in today for $16,900.

75 NEONEX 12x64 3-bedroom luxury at its best. Fully furnished and located in park on beach front. Must be seen. $21,500.

2681 SOOKE RD.
478-8303
MEMBER
WESTERN MOBILE HOME DEALERS' ASSOCIATION
DL 26010

Robinhood
SALES AND SERVICE

IF YOUR RENT HAS INCREASED, CONSIDER THIS—

A PURCHASE PLAN THAT COULD BE LESS PER MONTH THAN YOUR PRESENT RENT.

THE Following Exclusive listings are all set up ready to move into, within 25 miles D.T. Victoria.

Must be seen to really appreciate this value, 24x40 near new deluxe 1974 Chancellor 2-Br. mobile home. Carpets, appliances and drapes. To be moved to your site or we will find one suitable, make your offer. L-3004.

12 x 56 Duchess 2-Br., clean, furnished, can be seen at our lot. Reduced to $12,500. Location to suit. L-2132.

10x45 2 BR. Scotia. Pedder Bay area. Must be seen. For only $7900. L 3006.

12x60 2-Br. Fleetwood, new carpet and furniture throughout. This deluxe unit, with raised LR floor, $16,900, in family park. L-3005.

60' 2-Br. Safeway with tip out, a beautiful home with many extras. Deluxe furniture and a view of the water. $19,900. L-2135.

10' wide 2-Br. mobile home on bus service, in Langford area. Only $9500.

12 x 56 2-Br. furnished, fireplace, dryer, all for only $10,500. 30 minutes from Victoria. L-2204.

1973 12 x 56 Cambridge, 2 2-Br. furnished. Washer, dryer. Located at Spectacle Lake. A good bargain $15,500. L-2159.

ALL financing arranged with your down payment as low as $100 on approved credit.

SPACES AVAILABLE FOR NEW HOMES PURCHASED

FRANCHISE DEALER FOR BRITANNY—HOMCO—MANCO

2714 SOOKE RD.
Call Today
478-9912
478-9517, 478-9518
D.L. 3091

TRIANGLE HOMES LTD.

Bendix Home Systems Ltd.
Pyramid
Manco Home Systems Ltd.

2435 Trans. Can. Hwy.
478-1774 D.L. 25171

Mon. - Fri. 9 - 6 p.m.
Evenings by appointment
Sat. 9 - 5. Closed Sundays

GOLDSTREAM MOBILE HOMES LTD.
PARAMOUNT PREMIER MONARCH AND PARKWOOD
Modern park space available with all purchases
2994 Jacklin
478-1751 478-8391
Dealer Licence No. MCD 26091
OPEN TO 5:30

1975 MOBILE HOME 12X64. 3 bedrooms, furnished, washer and dryer. Set up in a Nanaimo Park. Asking $13,500. 753-5153.

MOBILE HOME REPAIRS. FREE estimates. 382-2615.

13' "BOLER" HOUSE TRAILER, like new, $2,100. 383-9007.

169 MOBILE HOMES AND PARKS

BOB'S

MOBILE HOMES LTD.
25 Crease 386-3623
DL 1911

MOBILE HOMES — TRAVEL TRAILERS
MOTOR HOMES — CAMPERS PARTS

20x60 DOUBLE WIDE plus many extras — Lovely location $29,500

SET UP IN CHOICE LOCATION 12x68 2 bedroom $21,500

1350 sq. ft. of lovely double home. Set up in choice location $28,500

ROOF SEAL HEAT TAPE
386-3623 382-5647

OPEN HOUSE
12 HOMES on Display
HIDDEN VALLEY PARK
Some Available For IMMEDIATE OCCUPANCY!
All Landscaped and Skirted
2500 Florence Lake Rd.
(Trans Canada Hwy and Brock Ave.)
PHONE 478-6434
Sat. and Sun. 1:00-4:30

1973--12'x68'
CHANCELLOR HOME WITH ALL APPLIANCES
$15,000
PLEASE PHONE 748-1788
DUNCAN, BETWEEN 7 and 9 P.M.

1-BEDROOM GENERAL "PARKwood" mobile home, completely set up, skirted, including elec. fridge and stove, and new furnishings. Situated in Allenby Road Mobile Home Park in Duncan, 5 min. drive to new Doman saw mill at Cowichan Bay. Phone park owner, 246-4067, or park manager, 748-3534.

12x48 two-bedroom semi-furnished mobile home set up in attractive family park. Call
598-5166 or 592-3904

BEFORE YOU BUY, TRY OUR prices. Wagon Train Homes. 2524 Douglas 386-3291, 974 Goldstream Ave. 478-7333.

10X50 2 BEDROOM CHAMPION. Set up in park with ocean frontage. $8500 or nearest offer. 642-5947.

BRENTWOOD 12X68, 2 BEDroom set up in waterfront adult park. South of Duncan, Cherry Point Rd area. $17,000. 652-3753.

12X60 PARAMOUNT MOBILE home, 2 br., in quiet adult park near bus, stores etc. Jackson's, 97 Goldstream, D-1014.

28' MOBILE HOME WITH 16' added living room located on quiet private lot. $4,000 or offers. Evenings 478-7431 or 478-2288.

DOUBLE WIDE IN VICTORIA, must be sold, $22,000, landscaped, porch, carport, etc. 478-0034.

12X52, 2 BDRM, FURNISHED, W sundeck $14,000 in fine Victoria park. 479-5745.

NOW VACANT, 2-BEDROOM MObile home on half-acre private lot. $155 per month. 478-4569.

SPACE AVAILABLE IN ADULT section of Mobile Home Park, 8 miles south of Duncan. 477-1492.

12X56 DIPLOMAT 2 BEDROOM, wall to wall, storage shed, fenced yard, privacy. 478-7489.

12X56 DUCHESS TWO-BEDROOM, unfurnished, offers welcome. Phone 384-9097.

1962 8'X48' TRAILER, GOOD CONdition, $4,000. 479-2065 after 4.

175 HOTELS

SPECIAL WINTER RATES weekly and monthly. The Dominion Hotel. 384-4136.

185 CONVALESCENT AND REST HOMES

LOVELY PRIVATE FRONT room on the first floor, for elderly lady, needing attention. Tray service in room. Laundry, hair set, good food. Reasonable price. 384-1750.

CHARMING ACCOMMODATION, ladies, no stairs, nutritious meals, kindly attention. 384-0693.

LOVELY SEMI-PRIVATE ROOM available now—ground floor. Medana Guest Home, 385-5533.

190 ROOM AND BOARD

LADY PENSIONER OFFERED comfortable home with board to another lady pensioner. Nonsmoker, $60 per month. Preferably someone who likes animals. 384-7370.

OAK BAY GUEST HOUSE
1052 Newport Ave. Located ami beautiful garden, near bus stop golf course, marina and post office. Single room with private bath. 598-4330, 10 a.m.-6 p.m.

POSH ADDRESS, EXCELLENT food, for active retired, intellectual, professional, 658-5871.

ROOM AND BOARD FOR STUdent, $130. 477-3747.

191 ROOM AND BOARD WANTED

YOUNG MAN REQUIRES ROOM and board in Burnside area. 746-5476.

193 ROOMS TO RENT

HALF BLOCK FROM MAYFAIR Shopping Centre, comfortable bachelor and double suites to rent. Cablevision, TV and furnished Sleepers from $5.25 a day. Kitchenette from $6.35 up. Minimum of 30 days. Doric Motel. 386-2481.

2 UNFURNISHED SLEEPING rooms to rent in large 4-bedroom house in the Sidney area, ocean view, share kitchen etc. with 2 others. $115 each: 595-6673.

LARGE FAMILY HOME ½-block Jubilee. Suitable accommodation for several nurses. $85-$125 monthly. 383-7820.

2 BEDROOMS AVAILABLE IN 4-bedroom house on Langford Lake. $125 each. Call between 12 and 5. 382-0194.

LARGE UNFURNISHED BEDroom and breakfast. Non smoker, girl or lady preferred. $125 per month. 592-0005.

$125 SINGLE ROOM, TABLE, chairs, bed, hot plate, utilities included. Vic West area. Phone 384-5605.

A ROOM TO RENT, ALL FACILIties to be shared. Lady only. $90 per month. Phone 384-5603.

THREE ROOMS TO RENT IN residential area. Females only. 383-4334.

ROOM IN CO-OP HOUSE FOR vegetarian, non-smoker. Dec. 15, $74 per month. 595-3762.

CLEAN FURNISHED ROOM, kitchen facilities, working men, Jubilee area. 592-6615.

LARGE FURNISHED ROOM, kitchen facilities, men only. $30 week. 478-6293.

SINGLE OR COUPLES. 1 CHILD okay to share large house. 479-6805.

FURNISHED ROOM, SHARE kitchen, bathroom, utilities. Living room area. 385-6662.

FURNISHED, COOKING FACILIties, $85. 479-8898.

ONE ROOM, MONTH OF DEcember only, $100. 479-7633.

197 HOUSEKEEPING TO RENT

HOUSEKEEPING ROOM CLOSE to town. Available Dec. 1, '75 — $98. Phone 384-5830.
david burr ltd.

BRIGHT CLEAN, W-W CARPETed. For young woman. Fernwood area. Shared kitchen and bath. 592-2159.

SIDNEY, WARM, COMFORTable, immediate occupancy. $120.00 single includes extras. 652-3589.

BRIGHT CLEAN ROOM $85, Fairfield, clean quiet working person only, 382-7410.

CLEAN ROOM FOR MEN. CLOSE to city centre. $85. NON-DRINKERS. 383-2498.

FURNISHED ROOM, FERNwood-Gladstone area, including all utilities and cable, $80, 383-0603.

197 HOUSEKEEPING ROOMS TO RENT

$50, SECOND FLOOR HOUSEkeeping room for elderly lady. Southgate St. 383-4992.

SHELBOURNE-MCKENZIE. Bright room, share house. Suit one or two girls. 477-1654.

ALL FOUND, WARM. SEAVIEW, park, Fairfield. Gentleman preferred. 382-0541.

LARGE BRIGHT ROOM, SHARE kitchen and bath, $155. 598-6541.

SMALL ROOM FOR LADY, FAIRfield. Phone 652-3207 or 479-8667.

CLOSE TO JUBILEE FOR QUIET young person. 595-5457.

199 HOUSEKEEPING ROOMS WANTED

WIDOW, 50S, WISHES HOUSEkeeping room in home, with adult in exchange for light work. Victoria Press Box 14.

200 APARTMENTS TO RENT UNFURNISHED

OPEN TO VIEW
SAT. & SUN.
12-4
1987 KALTASIN ROAD
SOOKE
2-BEDROOM APARTMENTS WITH FIREPLACES
RENTS FROM $265

Very comfortable waterfront apartments with appliances, w/w carpet, balconies or patios, electric heat, cablevision, separate recreation building and over 2 acres of professionally landscaped property for 28 units. Adult tennants only. Must have references. Limit, one child, and damage deposits will be taken. Phone 642-5522 between 12-4, SAT. AND SUN.

MAKING A MOVE? YOU MUST SEE THE BEVERLY ARMS DELUXE UNITS.

Located near downtown Duncan, B.C., close to shopping and schools, free parking, children's play area. 1 bedroom and 2 bedrooms. A DEPOSIT WILL HOLD YOUR SUITE UNTIL DEC. 1ST., 1975. Lease 6 months and the 4th and 6th month is FREE, or a coloured TV. Offer good only to Dec. 1st, 1975. Apply 2562 Beverly St., Apt. 101, 748-0141.

Harbour Towers

AVAILABLE IMMEDIATELY

LUXURY PENTHOUSE
Corner suite
1500 sq. ft.
2 Bedrooms

Available Nov. 1st
1400 sq. ft.
2 Bedrooms from $500

Available Jan. 1
640 sq. ft.
1 Bedroom from $250

Phone HARBOUR TOWERS
385-2405

VACANCIES
$145—Bach. ste. Working girl.
$ 95—Bachelor, middleaged.
$133—Bachelor, middleaged.
$120—1 BR, Mill Bay.
$175—1 Br. sgle or cple.
$175—1 Br. U-P. Langford.
$170—1 Br. Gorge area, quiet.
$230—2 BR, central. Mature cple.
$275—2 BR, dplx. Child O.K.
FEE

These are a few of our many vacancies

HOMEHUNTERS
OPEN 7 DAYS A WEEK
9 A.M. to 9 P.M.
1394 Hillside Avenue, 598-5101

CHATEAU VICTORIA

Victoria's DOWNTOWN HOTEL and APARTMENT complex. 1-bedroom apartments from $216 per month. Adult oriented building. 1 yr. Lease required. No pets, please. PLEASE PHONE 382-4221, 740 Burdett Ave.

DOWLER MANOR
2549 Dowler Place. Available Dec. 1-15, two bedrooms only, 976 sq. ft., from $275 to $290, not including heat or cable TV. New building with elevator, large balconies, very central to transportation shopping and city centre, controlled rent for five years. 382-1542 or 479-8812 weekdays. Weekends open for viewing 12-2:30 p.m. or phone 383-3351.

WANTED IMMEDIATELY; women 20-30 years old to share my 2 bedroom apartment, $117.50 per month, plus utilities. Phone 384-4009 home, or 383-7443 work. Ask for Mary-Ann.

VACANT, SELKIRK GORGE WAterfront, charming clean, two bedroom suite in a quiet park surrounding with lovely water view. Quiet adults only, no pets, $240. 382-5240 or 382-7573.

BRIGHT, 1-BEDROOM SUITE, wall to wall, facilities included except hydro. $170.00. No children or pets, older tenants. 386-6993.

ELDON PLACE
Available 1 Dec. 2 bedroom, $253, older adults only, no pets or children, all facilities, 386-0614.

OFFICE WITH KITCHEN bathroom, living accommodation town center suit business person, $175. 598-4060 evenings.

WANTED: GIRL TO SHARE house and expenses with same in Brentwood Bay area, 382-2105, after 5, 382-6314, ask for Marie.

AVAILABLE DECEMBER 1. 1 bedroom, wall to wall carpet. Elevator, cablevision. Bay-Fernwood area. $200 monthly. 383-5629.

LARGE, QUIET, 2 BEDROOM, living room, dining room, hot water heating, cablevision, city centre. Prefer semi or retired. 479-5100.

ONE-BEDROOM DUPLEX, close to town with fireplace and separate dining room. $250 plus utilities. 382-6070.

YOUNG WORKING WOMAN willing to share townhouse with same, $152 plus utilities. 1 or 2 children welcome. 585-8372.

AVAILABLE DEC. 1 ONE BEDroom suite, price $220, pool, sauna, swirl pool, Squash court, no pets or children, 386-3702.

COLWOOD, 2-4 BEDROOMS, upper level of triplex. All utilities included. $350 per month. Children OK. 479-4143.

UNFURNISHED APARTMENT for rent, $250 per month. 346 Battery St.

DELUXE, 2 BEDS, NEWLY DEcorated, pool, sauna, available Jan. 1 or earlier. 382-4170.

WORKING GIRL 34 REQUIRES same to share apartment, 592-6409 between 6-8 p.m.

3 BEDROOM APARTMENT FOR rent, preferably semi or retired couple. 385-0215.

ONE BEDROOM AND DEN available Dec. 1st, $188. Phone 384-6829 or 382-7775.

2-BEDROOM SUITE, RUGS, drapes, hydro included. January 1st. 592-1167.

1-BEDROOM APARTMENT FOR rent. 385-5152, 10 a.m.-5 p.m.

200 APARTMENTS TO RENT UNFURNISHED

ADMIRALS AND ESQUIMALT BRAND NEW

Two bedroom suites now renting November 1st occupancy, close to transportation. Sorry no pets. 385-7147.

AVAILABLE JAN. 1, NEW 1 BEDroom, private entrance downstairs. Self contained suite, wall to wall carpet, fridge, stove, vanity, full bath, fireplace, heat, light included. Walking distance to Brentwood Bay Shopping Centre. Prefer working couple, no children or pets, $200 monthly. 652-5589 after 6 p.m.

LUXURY 2-BEDROOM SUITE, wall to wall throughout, drapes, appliances included. Located close to town centre. Now vacant. Adults only. No pets. Monthly rental $350. Boorman Investment Co., Ltd., 1111 Government Street, 386-7521.

SPACIOUS APARTMENT, NEWLY renovated, new wall-to-wall carpet, fireplace, view of Shawnigan Lake, large yard with fruit trees, ample room for garden. Needs mature responsible couple. No children, no pets. $275 per month. Shawnigan Lake 112-743-5607.

2 BEDROOM CONDOMINIUM, close to town, wall-to-wall carpeting, fireplace, fridge, stove, washer and dryer. Swirl pool, sauna, rec. room and work shop. Available immediately. References required, sorry no children or pets, $500 per month. Call 388-5471.

LOVELY 2-BEDROOM SUITE
Brand Spanking New. with wall to wall throughout, Walk-in B.R. closet with en-suite plumbing. Top floor corner suite with delightful view. Close to centre of town. Underground parking. Adults only, no pets. Monthly rental $400. 477-6176.

2 BEDROOM NEW CONdominium, Top Floor University Park Terrace, corner McKenzie and Gordon Head Rd. Rent $350 per month. (including all appliances). Phone 477-0787 or 477-9675 after 5 p.m.

2-BEDROOM SUITE WITH large front room, dining room, kitchen, bathroom and basement. On lower Fort St. Please phone J. Robertson at 592-6665. Rent $301 per month. No pets but children welcome.

BEACON HILL — NEAR WAterfront, bachelor suite in quiet house, share bathroom. Suitable professional woman. References. Available Dec. 1, 598-4971 evenings

3 BEDROOM TOWNHOUSE apartment, 2 baths, fridge, stove, washer, dryer, wall to wall, children OK. $387. 840 Craigflower. 383-4568.

2-BEDROOM SUITE, WASHER dryer, wall - to - wall carpeting, storage, ensuite. Underground parking. Available Dec. 1. Children welcome. 383-0437. Esquimalt area.

ATTRACTIVE 2 BEDROOMS, SIDney, partial seaview, covered parking, about $295 monthly. Avaialbe December 1st. Option to purchase possible. 656-5758.

AVAILABLE DEC. 1ST, 1-BEDroom apartment, pool, sauna, games room. Close to bus, university and shops. $235 per month. Phone 385-6326.

BRAND NEW 5-BEDROOM. 3 bathrooms, large sitting room, large kitchen, large rumpus room, 2 fireplaces. 2400 sq. ft. living area. $550 per mo. 384-5473.

SAVOY CONDOMINIUM
One bedroom plus den. All concrete building, fridge, stove, dishwasher, very plush. Brand new, $350 monthly. 479-2735.

BACEHLOR SUITE TO RENT: $131. Quiet person. 479-5205.

201 APARTMENTS TO RENT FURNISHED

DAILY WEEKLY MONTHLY

Adjacent to parliament buildings and inner harbor. Fully furnished one-bedroom suites, color TV, linens, dishes, all utilities. Use of saunas, pools and coin laundry.
ROYAL SCOT INN
425 QUEBEC ST. 385-3543

DE LUXE ACCOMMODATION. Furnished bachelor, 1 and 2 bedroom suites available from Sept. 15. Maid service, answering service, indoor heated pool, saunas, coffee shop, dining-room, laundry, colored cable TV. "No pets". Coachman Inn, 229 Gorge Rd. E. Phone 388-6611.

$325. SPACIOUS 1-BEDROOM, balcony, spectacular, 16th floor view of inner harbour, 1 block to Parliament building, sauna, swirl, heated pool, includes heat, covered parking. Available Jan. 1. Mature persons. Sorry no pets, children. Phone 386-6588 to view.

DELUXE 1 BEDROOM APARTment. Tastefully furnished. Oak Bay Village area. In quiet, exclusive block. All utilities included. Beautiful view. Prefer 4-6 month period to rent. Available approximately December 5th. 383-3224 after 5:30.

BRENTWOOD INN
3 acres on waterfront in Brentwood Bay. Complete 2 room units with kitchen facilities. Cable TV. Everything Supplied. Marina, Restaurant, Salmon Fishing all year round. Reduced winter rates. 652-2912.

CADBORO BAY. IT'S DIFferent! Spacious 3-room suite, seaview, linen supplied and laundered. Close to stores, and transportation. Suitable married couple. Available Dec. 1st. Fairways Lodge, 3895 Hobbs St., just phone 477-2692.

LOW OFF SEASON RATES FOR large, fully-furnished units. Including color TV, full-size kitchen, all cooking utensils, bed and bathroom linens. Free parking. Ideal for student and young working couple. Available immediately. Apply 680 Garbally. 386-8351.

DE LUXE ACCOMMODATION. Furnished bachelor and 1 bedroom suites available from September 15. Colored TV, dining room, laundry, indoor pool, hydro pool, saunas, lounge, maid service, answering service. No pets. Canterbury Inn, 310 Gorge Rd. Phone 382-2151.

BEACON HILL PARK
Bachelor suite in clean quiet building near park and ocean front. Fully furnished with TV and weekly maid service all inclusive. $235 per month. Ideal for elderly person. Phone 384-4362 or 384-1007.

LARGE DELUXE APARTMENT like one bedroom and bachelor suites attractively furnished. Colored TV, telephone, dishwasher laundromat, sauna and swirl pool maid service, no pets. Penthouse Manor, 2930 Washington, 388-7818.

SCOTSMAN MOTEL, 490 GORGE RD. E.
Deluxe accommodation, off-season rates, fully-furnished suites, kitchens, colour TV, free telephone service, linen and maid service weekly. 388-7358.

FURNISHED BACHELOR SUITE, bathroom, kitchenette, opposite Beacon Hill Park, 600 Douglas, weekly or monthly rate. Phone 384-0632.

MALE, 37, WANTS FEMALE 20-30 to share apartment $130 per month. Own bedroom, swimming pool, whirlpool, sauna bath. 477-8672.

DE LUXE ONE-BEDROOM SUITE Delightfully furnished. Immediate occupancy. The Royal Scot. 385-3543.

NICE, CLEAN, 1-BEDROOM suite for rent. Sorry no pets. For information please call Cherry Bend Motel, 658-5611.

MODERN DOWNTOWN ACCOMmodation. Pool and sauna. Free parking. Reasonable rates. Queen Victoria Inn, 386-2812.

FURNISHED BACHELOR AND one bedroom suites, some with cooking facilities utilities included, 384-5122.

DOWNTOWN APT. SUIT MIDaged working lady, non-smoker, preferred, $120 including cable, references required, 383-2601.

VIEW ROYAL FURNISHED COTtage, $180, includes all utilities, responsible adults only. 477-8420.

LARGE BACHELOR SUITE near Beacon Hill Park, indoor parking. Dec. 1. 388-5386.

FURNISHED SELF CONTAINED bachelor suite, near Simpson Sears, $155 per month. 477-3626.

ONE-BEDROOM FURNISHED apartment, Brentwood Bay, $165. 652-3846.

ONE BEDROOM FURNISHED suite, all utilities included, available Dec. 1 $160 a month, 388-7779.

FURNISHED BACHELOR SUITE, private entrance. $180. 384-3348.

ONE-BEDROOM SUITE, FERNwood area. Please call 388-9643.

201 APARTMENTS TO RENT FURNISHED

CRAIGFLOWER MOTEL
BEAUTIFUL GORGE WATER WAYS

Winter rates as low as $200 for bachelor units for 30 days. Includes cooking facilities, weekl maid service, colored TV, easy parking, telephone service, (n charge), heat, light, Linen and towels supplied weekly. Laundro mat on premises. Call 388-7861 the Family Motel with all the comforts of home.

MAPLE LEAF INN
120 GORGE RD. E.
PHONE 388-9901

1 Bedroom and kitchenette, stove, fridge, dishes, etc. Combination tub and shower, direct dial telephone, color cablevision, laundromat, sauna, parking. Utilities included, maid service weekly, clean towels every second day. Telephone message service, cigarette, pop and ice. Rent by the month for $ 235 or $70 per week.

NEW GROUND LEVEL SUITE for quiet single non-smoker. Utilities included. $210. 598-2982.

202 APARTMENT FURNITURE TO RENT

STANDARD FURNITURE
Three Rooms from $35 per month
Immediate Delivery
382-5111

MacDONALD'S FURNITURE
Three room group rentals. Call 383-1171, Broad at Pandora.

203 APARTMENTS WANTED

RELIABLE, CAPABLE LADY, senior citizen on fixed income needs accommodation for winter months. Will sublet or look after apartment or home. Fnd of animals and can look after any if necessary. Location within easy busing to Veterans' Hospital on Richmond. Phone 477-1536 after 5 p.m. References if necessary.

SERIOUS RESPONSIBLE YOUNG man, 24, desires accommodation, music is my hobby and I have a small Steinway grand piano. Basement suite preferred. Please contact 385-5997.

SINGLE WORKING GIRL, 26, REquires small apartment or bachelor suite with own kitchenette. $150. Close to town. Call 382-2781 after 6.

WANTED: SMALL SUITE FOR A young unwed mother. Pay up to $160 per month for end of December. Phone 478-2851 ask for Debbie.

NEEDED AS OF JANUARY 1ST or after, 2-bedroom suite or house. 1 child and a dog. Call after 4. 384-4754.

URGENT! RESPONSIBLE LADY with wonderful dog, requires bright character suite. $150. 384-9133 or 382-9580.

2 CAREER GENTLEMEN NEED 2-3 bedroom, older suite, side-by-side or house. Have references. Phone 386-9710.

WORKING MARRIED COUPLE need apartment Dec. 1, $165 maximum. 382-1963.

UNIVERSITY PROFESSOR, wife and one child seek apartment or duplex for Jan. 1. 386-1509.

RETIRED COUPLE NEED large two-bedroom quiet apartment. $350 maximum. 383-3385.

QUIET RESPONSIBLE MAN with dog needs small apartment in Victoria area, references. 479-9252.

WORKING MALE STUDENT needs accommodation for self and 3-year-old daughter. 385-6459.

206 DUPLEXES TO RENT

BRAND NEW 3 BEDROOM SIDE by side duplex in Langford available Dec. 1st. Electric heat, full basement, fridge and stove may be included. 479-6019, between 6-8 p.m.

AVAILABLE DEC. 1, NEW SEMIdetached luxury duplex, each side 1,950 sq. ft. Wall-to-wall carpets, 3 or 4 bedrooms, 2½ bathrooms, dishwasher, sunken living room. $450. 652-3548.

2-BEDROOM DUPLEX TO RENT in Sidney with sundeck and storage area. No pets, References required. $350 per month. All utilities included. Phone after 5 except weekends. 656-2445.

AVAILABLE DEC. 15 IN FAIRfield, lower duplex, two bedrooms, fireplace, garden. $320 plus heat. References required. Phone 598-3671.

3-BEDROOM DUPLEX TO RENT in Sidney. Full basement and sundeck. No pets. References required. $395 per month. Phone after5, except weekends. 656-2445.

ESQUIMALT ONE BEDROOM Duplex, wall-to-wall, stove and frige, no pets. $250 per month. 598-1892.

ONE-BEDROOM DUPLEX, OAK Bay border, available mid-Dec. $200. Phone 592-1915.

SIDE DUPLEX, 1641 OAK BAY Avenue. 1 bedroom, mature couple, no pets, $225. 598-7578.

SPACIOUS 3-BEDROOM, BASEment. 6-8 p.m. 382-4946.

210 HOUSES TO RENT UNFURNISHED

ARCHITECT DESIGNED
3 B.R. home, incredible views, 6 months, $750 P.M.

2 B.R. CONDOMINIUM Apartment, F.P., 2 Baths, Yates St. $400. P.M. Available now.

Henderson Realty — 385-9741.

2-BEDROOM HOUSE FOR RENT with basement in West Burnside area. Available December 1. $325 per month. Phone 656-5180 after 6:00.

THREE BEDROOM, TWO FULL bathrooms, fridge and stove included, you pay all utilities. Town and Country area, $350 a month 477-0852.

SIDNEY 3-BEDROOM HOME, full basement, double garage, wall-to-wall, stove, drapes, full bath. $385 per month. No pets. Adults only. 386-7149.

SOOKE, 3-BEDROOM HOME, close to shopping centre, full basement with extra bedroom, large sundeck, carport and fireplace. Available Dec. 2, $340. 642-5718.

OLDFIELD RD. — IN COUNTRY setting, 7 room modern bungalow, in excellent condition, $425 per month. Apply The Royal Trust Co. 388-4311.

ONE BEDROOM COTTAGE, PAT Bay Highway, responsible married couple, no pets. References and Damage deposit, $140. Apply Victoria Press Box 17.

AVAILABLE DEC. 1, 3 BEDroom house, immaculate condition, Victoria High School area. No pets. Phone between 5-7 p.m. 386-6497.

NEW 3-BEDROOM EXECUTIVE home on quiet cul-de-sac, 2 fireplaces, 1½ baths, close ocean and Mt. Douglas Park. $475. 383-3345.

3 BEDROOM HOME FOR RENT, full basement. 2018 Chamber St. Available Dec. 1, $388 per mo. 386-6191.

LARGE 2 STOREY, 4 BEDROOM house in Sidney area, overlooking ocean, available Dec. 1. Phone 595-6673.

IDEAL CHILDREN AND PETS. 3-bedroom duplex on 4 acres with small barn. 30 miles north of Victoria at Cobble Hill. 383-4558.

BRAND NEW 3 BEDROOM home, 1½ bath, wall to wall, carpeting. Fireplace and dishwasher. References required. 382-1534.

AVAILABLE IMMEDIATELY, fully modern, 3 bedroom, basement home, near Simpson Sears, $395 per month. 477-3626.

SMALL 2 BEDROOM HOUSE ON Rest Haven Dr. for rent. Call before noon or after 6 p.m. 656-4973.

NICE NEAT 3 BEDROOM HOUSE in Oak Bay, 2 bedrooms main, 1 down. Available Dec. 1. $375.00. 382-2003.

UNIVERSITY AREA, THREE BEDrooms, full basement. $395 per month. References required. 592-1768 after 6 p.m.

GORDON HEAD AREA
bedroom, $300. Local references required. No pets. 477-9788.

WATERFRONT 2 STOREY CHARacter home with basement, on secluded acre 478-3144.

2½ BEDROOM NEW HOUSE. Shawnigan Lake for Dec. 1st. $260. 743-9523.

3-BEDROOM HOUSE, $385
479-7933

2 BEDROOM HOUSE, $350 PER month. 595-0997.

210 HOUSES TO RENT UNFURNISHED

C.N. Montague Co. Ltd. 384-9318
1028 BLANSHARD St

2 Bedroom home near Simpson Sears, Wall to Wall carpet, excellent condition$ 380.00 per month. Call 384-9318.

MORNINGSIDE WEST LARCHWOOD AND LAVAL
3-bedroom townhouses available, Dec. 1st, featuring 2 bathrooms, full basement, automatic oil heater, w-to-w carpeting, drapes, fridge, range, washer and dryer. Fireplace. Rent $325. BYRON PRICE AND ASSOCIATES LTD., 385-2458.

PARKSVILLE
New 3-bedroom home, 2 full bathrooms, wall to wall carpeting, new stove and fridge, 2-car garage. Situated on ½ acre on French Creek and next to the ocean. Adults preferred but will consider small family. Phone 652-1562 Victoria, 752-9710 Parksville.

NICE LIVING QUARTERS IN commercial complex on Jacklin Rd., $200 per month plus heat and light. Can be 3 bedrooms, full basement, huge kitchen, living room with fireplace, 2 private entrances. Mature family only. Immediate occupancy. 658-5479.

ONE BEDROOM WITH DEN, large entertainment sized living room and entry hall, new kitchen and bathroom. Located at gates to Uplands and Willows Beach. Attractive gardens. $450 per month. 592-3375.

SHORT TERM ONLY
(IF NOT SOLD BY DEC. 4)
Modern 2-bedroom home, dining room, double carport, large lot, full basement. Secure options considered, rent by negotiation.
TED BOWDEN REALTY. 383-5524

BRAND NEW 3-BEDROOM house for rent, 1½ baths, fireplace, close to schools and shopping centre. In new subdivision. $425 per month. Phone 382-5311 from 8-5 p.m. After 6, 652-5671. Only with good references.

EXECUTIVE FAMILY SEA VIEW home. 2-4 bedrooms on two levels. 3 bathrooms. Lease Nov. 1, 1 year. No pets. Refs. please. Appt. to view. Boorman Investment Co. Ltd., 1111 Government St., 386-7521.

GORDON HEAD — LOVELY new three-bedroom home. Large finished room in basement, sundeck, carpets, drapes, dishwasher, $450 per month. From December 1. Lease. Phone 477-5919 after 5:30 p.m.

GLEN LAKE AREA, 3-YR.-OLD house, 3 bedrooms, wall-to-wall, fireplace, 1½ baths, full basement, enclosed carport. fenced backyard, drapes and curtains included. No pets, references required. $375 monthly. 478-7925.

UPLANDS
Close to waterfront, modern 5 bedroom home, large indoor swimming pool, living room, den, 3 bathrooms, double garage. $850 Available Dec. 1. 479-1102.

COLWOOD
2 bedroom, freshly painted, full basement. Appliances include dishwasher. Large sundeck. Children OK, no pets. Available Dec. 1. $350 per month. 478-7970 after 6 p.m.

LUXURIOUS 1½-YEAR, 4-LEVEL split 3 bedrooms, large living, dining room and kitchen, rumpus room, fireplace, wall to wall, sundeck, drapes, stove, Gordon Head. $495. 477-5018.

LARGE MOBILE HOME, TWO bedrooms, unfurnished, beautiful setting, six miles from city centre, couple only. Available after the 1st. Phone 384-7272 or 478-4838 evening.

SHELBOURNE-CEDAR HILL area, 2-bedroom home, attached garage, fridge, stove, carpet, and fireplace. Available Immediately. Rent $425 per month. Phone 479-5163 after 6 p.m.

NEAT OLDER TWO BEDRROOM full basement bungalow on ½ lot in Fairfield, no garage available. Prefer long term senior citizens with carpet and no car. $225. Phone 598-7822.

AVAILABLE DEC. 1, 4-BEDroom house, fireplace, sundeck, wall to wall rug, 1½ bath, full basement, rec room, kids and pets OK. All for only $410. 382-2151 rm. 408.

SMALL 2-BEDROOM HOUSE with basement for rent in Sidney. Available Dec. 1. Suitable for couple and 1 child. No pets. References required. $275. 656-1744.

TOWNHOUSE, 3 BEDROOMS, 1½ baths, appliances, carpet, drapes, no pets, available Dec. 14. $365. Phone 477-4769 between 8 and 9 a.m. or 7:30 and 8:30 p.m.

SPOTLESS 2-3 BEDROOM, W-W, basement, large, quiet treed lot, off up Island highway five miles from Woolco, family or two couples, references, $355-$375. 383-4348.

IN SIDNEY, BEAUTIFUL QUIET home, wall-to-wall carpet, close to schools, 2 years old, 3 bedrooms, rec. room. $400 per month. 656-2631.

AVAILABLE DEC. 12, GLANford-Royal Oak area, 3 bedrooms, hardwood floors, fireplace, basement and drive-in. $400 per month. 479-7750.

2½ BEDROOM NEW HOUSE. Shawnigan Lake for Dec. 1st. $260. 743-5696.

3-BEDROOM, FULL BASEMENT house, 385-5152, 10 a.m.-5 p.m.

211 HOUSES TO RENT FURNISHED

DELUXE 2-BEDROOM CONdominium, on beach at Maui, Hawaii, 2 people, $30; 4 people, $40; 6 people, $45 per day. Brochures available. C. Lennon, 479-1662, or R. Roe, 652-2803 after 6 p.m.

SWARTZ BAY AREA, 1-BEDroom bungalow on oceanfront. Open fireplace. $150 month, furnished or unfurnished. Retired couple only, no children, no pets. Available Dec. 15. 656-1776.

SUBURBAN COTTAGE FOR 2 persons only (married couple), No pets. $195. Leave phone number 10-11 a.m. 658-5224.

PARTLY FURNISHED 3-BEDroom bungalow, available Dec. 1. Children welcome. Close to schools. 383-0437.

OLDER 2 BEDROOM HOME ON beautiful waterfront property in Sooke, available Jan. 1 to March 31. $280 per month. 642-3108.

WATERFRONT 10 MILE POINT, 2 bedrooms, den. Mid Dec. for 4 months or thereabouts. $400. 477-4995.

WORKING MALE TO SHARE MY home and expenses, please call at 821 Leslie Drive.

NOW VACANT. 2-BEDROOM MObile home on half acre private lot. $155 per month. 478-4569.

2-BEDROOM MOBILE HOME Sooke Waterfront location, $175 per month. 642-5511.

212 HOUSES WANTED TO RENT

3 RESPONSIBLE ADULTS REquire 3-4 bedroom, 2-bath, furnished or partly furnished accommodation, Fairfield, Oak Bay Uvic preferred. Excellent references, well-behaved pet, 6 months minimum, to $500. 595-5038.

WANTED FOR FEB. 1, 3-4, BEDroom house, yard and full basement. Reasonable rent for very reliable tenants. Have references. Will lease if wanted. 592-0190 or 598-4132.

YOUNG RESPONSIBLE LADY with dog requires small cottage or suitable self-contained accommodation for December 1st. Phone 658-5128.

RESPONSIBLE MIDDLE-AGED working student and cat wish year-round cottage with fridge and stove. Place for gardening preferred. 383-8593.

MOTHER WITH 3 CHLDREN and invalid parents, urgently need 4 bedroom house. Preferably in the Pandora, Cook and Hillside area. 388-9359.

HELP! NEED A HOUSE IN OR near Victoria. Couple with 8 year old, expecting baby in December. Call 598-6244 or 385-5924.

EDMONTON COUPLE WITH DOG needs rural accommodation by Jan. 1. References, make repairs. Under $200. 385-5277.

QUIET, RESPONSIBLE COUPLE, desires small house in quiet area. Approx. $200. After 6 p.m. and before 9 a.m. 595-7469.

1 OR 2 BEDROOMS, IN JAMES Bay (baby). 384-7241, 10 a.m.-5 pm.

215 HALLS, WAREHOUSES, STORES and OFFICES TO RENT

REALSPAN PROPERTIES LTD.
1031 VANCOUVER ST. 388-6454

OFFICES FOR LEASE

DOUGLAS ST. — 912 S.F. of finished office space, comprising 4 offices, reception area and work room. Good exposure in the high traffic count location. Ideal for travel agency, accounting firm, real estate office, lots of parking, next to a post office. Available from Dec. 16th.

FORT and FOUL BAY — 925 S.F. of completed office space in a professional building, located next to hospital, ideal for Doctors. This will go quickly, available Feb. 1, 1976.

QUADRA and McKENZIE — This is a planned addition to an existing building, this will be quality office space of 10,000 S.F. per floor, fully air-conditioned and well located in this rapidly growing area. Call me for futher details.
JOHN F. COLWELL
388-6454 592-9828

1—COURT HOUSE just steps away. New air conditioned space.
2—PARKING is no problem in this prestige building now under construction. Close to Court House and Government Buildings. Available January 1976.
3—600 SQ. FT. in new air conditioned building on downtown fringe. Short term lease available.
4—CENTRAL SAANICH is growing and requires services. New office building soon to be constructed, offers excellent exposure and central location.
5—DOCTORS and dentists. Two new buildings available on the fringe of town. Air conditioned with parking.

WAREHOUSES FOR LEASE

1—4700 sq. ft. ICBC. Just half block away. Ideal body shop. New construction.
2—JOBBERS. Up to 7500 sq. ft. in north Douglas area. Soon to be constructed. Loading docks, semi-trailer capacity.
R. I. MURPHY
388-6454 592-7250

PRIME RETAIL OR OFFICE SPACE
JUBILEE CENTRE
New building, heated ramp, opposite Hospital. Excellent exposure, 600-1000 sq. ft.

PARLIAMENT MEWS
Delightful new complex, James Bay. Just a few spots left. Ideal Medical location.

TOWNE SQUARE
Superb renovation in heart of downtown. Opening Jan. 15. 1-3 already leased. Ample parking in Parkade.

DOUGLAS STREET
Spacious, air change premises designed to the individual. Ample parking. Prime exposure.

WAREHOUSES
Two large locations adjoining Douglas St.
CALL 598-3321
D. Smith
L. Jackson
JACK MEARS
OAK BAY REALTY LTD.

OFFICE SPACE LEASE

Langford area rapidly expanding. This new centre on Millstream Rd. is ready for your occupancy. The interior can be finished to suit your requirements. Completely private with washrooms, front and rear entrances to each location. Carpets, air conditioning, lots of customer parking. Reasonable rental.

CORNER COMMERCIAL

An excellent corner for auto sales, boats, recreational vehicles and a building to be renovated to suit your needs. Ideal exposure to the traffic on Goldstream Ave. Building is situated to allow maximum display area on this 11,000 sq. ft. corner.
WALLY HELLIESEN
388-5555
B.C. LAND AND INSURANCE AGENCY LTD.

OPENING A NEW STORE?
How about a new shopping centre next to Safeway, 234 parking stalls, 20 other stores, 10,000 population within walking distance, 2 blocks from legislature, stores with both inside or outside entrances, weather-proof mall? All this for reasonable rent with immediate occupancy. Hurry, only 20% left to lease. Call Richard Talbot, Anglo Canadian Management 384-8071 or 388-6651.

SIDNEY
MODERN OFFICE SPACE (WITH ELEVATOR) AVAILABLE IN SIDNEY. PROFESSIONAL BUILDING, 9775-4th STREET. FOR INFORMATION CALL 386-2437 or 656-2359.
PACIFIC STRATA REALTY LTD.

OFFICE — WAREHOUSE SPACE Lease — January '76 — approximately 9,000 sq. ft. — suitable retail - wholesale - warehouse. Enclosed parking — loading bay — units of approximately 4,500 sq. ft. considered.
P. R. BROWN AND SONS LTD.
762 Fort St.
—385-3435—

OFFICE SPACE—IMMEDIATE POSSESSION
In 3 excellent locations — Nootka Court. 546 Yates St., 1208-1216 Wharf St. From 600 to 7,300 sq. ft. All offices carpeted, air-conditioned, elevator service. For inspection and further information call Mrs. Citra, Diversified Holdings Ltd., 388-9181.

OFFICE SPACE
836 Devonshire Rd. up to 1700 sq. ft. electric heat, can be split into 2 or more sections with separate entrances. Concrete block bldg. 1 yr. old. $3.90 per sq. ft. per annum. Call 388-4741, eves. 477-6479.

RETAIL SPACE—IMMEDIATE POSSESSION
From 780 to 3,800 sq. ft. air-conditioned space in new development 1208 to 1216 Wharf St. For information call Mrs. Citra, Diversified Holdings Ltd., 388-9181.

MEDICAL OFFICE SPACE
Cook Medical Building, immediate occupancy.
P. G. JACKSON LTD.
535-1070 Douglas St.
388-9102

$150.00 PER MO., 700 SQ. FT., OFfice in commercial residential building. Includes utilities and use of swimming pool. Additional storage space and indoor parking, available at additional rent. 388-6100.

WANTED FOR EARLY '76
Approx. 1200-1600 sq. ft. retail store space, downtown Victoria. Contact Treachers Records Ltd., Mr. Watt, 6138 Fraser St., Vancouver 15. 327-1783.

HALL WITH DANCE FLOOR FOR up to 60 persons, with full bar and catering service for New Year's Eve. Canterbury Inn 310 Gorge Rd. East 382-2151.

STORE OR OFFICE FOR LEASE, tastefully decorated. At a reasonable rate. Located at Lake Hill Village. At 3947 A Quadra St. Leave name and number at store.

STUDIO SPACE FOR RENT — 1,000 sq. ft. yoga, theatre, dance, other. Part time, days. Dancenergy 1322A Government Street, 384-3841.

WAREHOUSE OR MANUfacturing space up to 7,200 sq. ft. available, low rate, new building. 652-1777 or 656-3233.

WAREHOUSE WANTED
Suitable for auction hall. Will pay up to $300 per month. 382-5788.

LEASE 1,100 SQ. FT. LIGHT INdustrial; and 7,000 ft. warehouse 656-4945.

STORAGE SPACE FOR RENT Gorge Shopping Centre Ltd. 388-5812.

215 HALLS, WAREHOUSES, STORES and OFFICES TO RENT

SINCE 1887
Pemberton, Holmes Ltd.
1000 Government St.

FOR LEASE
Retail

DOWNTOWN
4,032 sq. ft. storefront, city centre, opposite city parkade. Excellent exposure for retail or storefront office.
NORTH DOUGLAS STREET—
1,750 sq. ft. storefront opposite Town and Country Shopping Cente. Excellent exposure.

Offices

QUADRA AND McKENZIE
1—Suites available from 450 sq. ft. On-site parking. Reasonable rates.
2—New high quality air conditioned space. Fully carpeted and draped. Excellent parking.
DOWNTOWN — We have space from 200 sq. ft. to 23,000 sq. ft. in new or renovated buildings. Let us know your requirements, we may have the space for you.

Warehouse

DOWNTOWN — Up to 14,000 sq. ft. with store front. Excellent retail-warehouse space.
NORTH DOUGLAS — Good access to Greater Victoria and Douglas St. Various sizes available in new buildings.
For further information on the above spaces or for your retail, office, warehouse requirements, contact:
384-8124 ROBERT D. LAW 478-9474

BRAND NEW
NOW LEASING
WAREHOUSE SPACE

CECELIA—3 blocks from Douglas at Mayfair, 6000 sq. ft. plus 600 office. Excellent distribution or retail centre. Will finish to suit. Available January '76.
DAVID ST.—Ideal for small jobber or distribution. Two 2300 sq. ft. units, will finish to suit. Available March '76
TYEE—6000 sq. ft. available in quality sales oriented complex. Excellent exposure and access. Can be divided. Available immediately.
NORTH PARK—Possible the last new warehouse space in this area. 10,000 sq. ft. Can be split. Excellent for furniture store or any retail outlet. Retail space at warehouse rates. Available early '76.
For further information contact:
JACK COLWELL
384-8124 595-1865
PEMBERTON HOLMES LTD.
1000 Government Street

OFFICE SPACE

WHITTOME BUILDING
CORNER FORT AND BLANSHARD

—NEW
—UP TO 13,700 SQ. FT.
—AIR CONDITIONED
—ELEVATOR
—INDIVIDUAL HEAT CONTROLS

You are urged to inspect this Prime Office Space, located 2 blocks from the Law Courts, on two of Victoria's Main Arterials. One block from Parkade, available in a few days.
WES HOBSON 388-4271
J. H. WHITTOME & CO. LTD.

BRAND NEW
OFFICE SPACE

DUNCAN—Two floors of well appointed retail and office space. Realistic rentals. Fully air conditioned. Only $4.50 sq. ft.
QUADRA—Downtown core. Maximum traffic. Excellent on site parking. 50000 sq. ft. available early '76.
HILLSIDE — Two 2300 sq. ft. stores. Any retail or office use. Excellent exposure. Ideal for real estate Co. Financial institution or local merchant. Available immediately.
For further information contact:
JACK COLWELL
384-8124 595-1865
PEMBERTON HOLMES LTD.
1000 Government Street

ESQUIMALT
"FASHION SQUARE"

Commercial space at street level now leasing. Offices or retail with approx. 11,000 sq. ft. available. Air conditioned. Nearing completion at 1315 Esquimalt Rd. (Corner of Admirals and Esquimalt Roads.)
BRENT D. EWING
BAYSHORE REALTY LTD.
1006 FORT ST.
388-6424

Park Pacific

PROFESSIONAL OFFICE SPACE available in new five-storey concrete, fully air conditioned and carpeted building on Quadra Street near McKenzie Avenue with abundant on-site parking. Architect-designed interior layout and decor provided.
Park Pacific Apartments Ltd.
388-5491

LUXURY PENTHOUSE
OFFICES

—Available now
—Corner suite
—Partitioning completed
—1500 sq. ft. at $575 per month.
—Including hydro and parking.
—Available November 1st.
—1400 sq. ft.
PHONE HARBOUR TOWERS
385-2405

WAREHOUSE FOR LEASE
836 Devonshire Rd., 1 year old, concrete block building, 9,000 sq. ft. can be divided into 4,000 and 5,000 sq. ft. sections, deck loading, 10 large overhead doors, two drive-in doors, 16' ceiling, ware house office, lunchroom and washroom, special loading bays for 45' trailers, plenty of parking, compound fenced in for security. Plus 1700 sq. ft. of separate offices in same building available if required. Call 388-4741, eves. 477-6479.

627 JOHN ST.
New Deluxe building. 4,000 feet on each of 2 floors for lease. Off-street parking. 12-ft. loading door . . . excellent set-up for wholesale distribution but adaptable for many uses. Reasonable rent for steady tenant. Phone: 382-2148.

CITY CENTRE
In the heart of the business district, suitable for store or office. 2400 sq. ft., completely renovated, also 1000 sq. ft. 385-2112.

SMALL OFFICE SPACE FOR rent. Located on Government St. Good for accountants, insurance or contractors. 384-9206 anytime.

233 MORTGAGE LOANS and INSURANCE

OLYMPIC REALTY MORTGAGE NEWS

ITEM: STRATA TOWNHOUSE NOT ON SEWER CAN BE BUILT. WITH DRAWS DURING CONSTRUCTION.

ITEM: INTERIM FINANCING AVAILABLE TO FREE YOU BANK CREDIT.

ITEM: LONG TERM COMMERCIAL APPLY NOW AND AVOID THE JANUARY RUSH. FLOATING RATE.

ITEM: COMMERCIAL SECONDS A SPECIALTY.
CALL:
JOHN ADDICOTT
385-5741 477-8232

BUYING HOME? NEED MONEY? Mortgage loans for any worthwhile purpose can be arranged if YOU would RATHER! Please call RATHER Realty Ltd. 384-0212

233 MORTGAGE LOANS AND INSURANCE

We Specialize in FINANCING DEVELOPMENT

1st or 2nd MORTGAGE LOANS On APT. SITES

ACREAGE OR SHORT-TERM HOLDINGS

ANYWHERE, IN B.C.

CASH VALUATIONS ON EXISTING MORTGAGES OR AGREEMENTS GIVEN WITHOUT OBLIGATION.

COURTESY TO FELLOW BROKERS

PHONE COLLECT TO L. THOMAS AT

Douglas Hawkes Ltd.
990 Blanshard St.
(OFFICE) 384-7128 (RES.) 478-1720

NEW
NEW
NEW
2nd Mortgage Rates To Qualified Applicants
13½ PER CENT

No prepayment penalties.
No long delays for approvals.
Low monthly payments.
Life insured for your protection at no additional cost.
Up to $25,000.
Phone Now!
RAE INVESTMENTS LTD.
MR. STUBER
388-7891, Eves. 477-3886

1st—2nd—3rd MORTGAGE LOANS

NO BONUS
NO DISCOUT
NO HIDDEN CHARGES

Borrow	Pay Monthly
$ 2,500	$ 34.99
$5 5,000	$ 69.98
$10,000	$139.96
$15,000	$209.94

5 Yr. Terms — 15 Yr. Amort.

NO AMOUNTS TOO SMALL OR TOO LARGE

HIGHEST PRICES PAID FOR EXISTING MORTGAGES OR AGREEMENTS

INTERVIEWS IN THE PRIVACY OF YOUR HOME

MONEY IMMEDIATELY AVAILABLE

W. A. (Bill) Hodgson
385-4528
24-hour service
Byron Price and Associates Ltd.

RIM ROBERTS INVESTMENTS & MANAGEMENT LTD.
702-1175 DOUGLAS 388-6691

NEED MONEY?

TO BUY—BUILD—REMODEL—REFINANCE

1st—2nd Equity Mortgages arranged or purchased

—AGREEMENTS FOR SALE PURCHASED OR SOLD
—BUILDER'S INTERIM FINANCING ARRANGED

—We loan in ALL AREAS including Up-Island.
—For Quick Courteous Confidential 25-hour service call:
D. H. MacGILLIVRAY 388-6691

SINCE 1887
Pemberton, Holmes Ltd.
1000 Government St.

1ST MORTGAGE FUNDS AVAILABLE 11½-12½%
384-8124

VIDCO
HAS MONEY ON HAND FOR 1ST AND 2ND MORTGAGES. NO AMOUNT TOO LARGE. PHONE FOR APPOINMENT,
386-1381

MORTGAGES
We have funds available for 1st and 2nd mortgages with flexible terms. Rates begin at 11¾%.
P. R. BROWN
and Sons Ltd.
762 Fort St. 385-3435

MORTGAGE FUNDS AVAILABLE FOR FIRST MORTGAGES AT 12%, SECOND MORTGAGES AT 15% AND INTERIM FINANCING. FOR DETAILS CONTACT MR. McKENZIE 386-7521. BOORMAN INVESTMENT CO. LTD. 1111 GOVERNMENT ST.

18%
Short term first and seconds.
R. GEDDES
PRINCIPAL PROPERTIES LTD.
477-9514

Funds available immediately for 1st and 2nd mortgages. Contact:
david burr ltd.
455 FORT ST. 384-9335

234 MORTGAGES FOR SALE

INVESTORS

LUCRATIVE YET SECURE YIELD AFTER EXPENSES 11%+
A new warehouse complex on leased land, secured by long term leases to quality tenants. If you are presently investing in mortgages then this prime property should be of interest to you as it offers a substantial income with exceptional built-in growth at a discounted price.
384-8124 JACK COLWELL 595-1865
PEMBERTON HOLMES LTD.
1000 Government St.

GOOD CONVENANTS AND EQUITY POSITIONS

$50,000—18 percent 1st
$33,000—18 percent 1st
$14,000—16 percent 1st

$12,000—18 percent 2nd
$23,000—18 percent 2nd

$19,000—18 percent 3rd
$7,500—21 percent 3rd
For more informaiton on above contact Fairview Management Ltd. 748-2509 Duncan.

IMMEDIATE FUNDS
Interim or conventional
Commercial—Residential—Farm
R. GEDDES
PRINCIPAL PROPERTIES LTD.
477-9514

234 MORTGAGES FOR SALE

SINCE 1887
Pemberton, Holmes Ltd.
1000 Government St.

1st Mortgages Available For Investment

12-12¾%
1 yr.-5yr. term
$3,000 and up
New homes and duplexes
Mtges. from 40% of value
For good quality mortgage investments call 384-8124.
RICHARD HOLMES or
VINCENT HOLMES

235 WANTED TO BORROW

FIRST MORTGAGE $20,000 AT 12% 5 year term. For details contact Mr. McKenzie 386-7521 Boorman Investment Co., Ltd. 1111 Government St.

240 BUSINESS OPPORTUNITIES

PAY YOUR FAMILY TOO! FIRST OFFERING EXCELLENT AUTOMATIC LAUNDRY

Present owner, potential $1,500 per month for yourself. Plus 10% return on your investment. Top location in active shopping centre. Proven success and growing. Surrounded by dense multiple dwellings. Newly installed Maytag washers and dryers. Hammond dry cleaner.
A business you can learn as you go without years of training. Exceptional value at $54,900. Call:
386-2111 E. PROKOSCH 477-2194
386-2111 R. KAISER 477-6813
MONTREAL TRUST CO.

GENERAL STORE
GAS PUMP
FOUR BEDROOMS
$8,500

Buys all equipment and stock. Long term protected lease, good investment return with room for expanion.

TERMS
HALF DOWN
TO RELIABLE BUYER

Priced way below actual value for quick sale as present operator has conflicting commitments. Ideal family operation in friendly country setting. Half hour drive from city centre. Phone 642-3356.

"MOM and DAUGHTER LADIES' READY TO WEAR"

This successful growing operation can be your opportunity for an independent life, with realistic reward for your efforts. A natural type of retail business for an energetic family. Active shopping centre location without department store competition. Cleancut stock and fixtures catering to constant clientele. Why not live in Victoria for year round enjoyment? Asking $60,000 as a going concern.Call:
386-2111 E. PROKOSCH 477-2194
386-2111 R. KAISER 477-6813
MONTREAL TRUST CO.

OPPORTUNITY EXISTS HERE

You can carry on this thriving business as it exists handling groceries, confections, etc. and gasoline and related products while making expansionist plans for the future. Located on a main thoroughfare with only half the available frontage under development. Expanding and growing area. Living quarters included. Easy financing by vendor at the full price of $79,000. MLS 13203. For further information call:
STAN JAMES
National Trust Co. Hillside Br.
595-2961 Res. 592-3740

Smith, Dobson Estates Ltd.

FAST FOOD FRANCHISE
Hard work but you can make yourselves $20,000 a year. Are you prepared to invest a modest sum plus a lot of your time?
384-1424 Evenings 658-5676

WELDERS
Excellent opportunity to start for yourself. Shop with lease and fully equipped. Asking $22,000. Call:
PETER TER VEER
384-8001 479-1588
THE ROYAL TRUST CO.

COWICHAN BAY MARINA
Boat rental business. Fishing tackle and equipment. Mooring (60 boat cap) Boat sales. Chrysler (marine) franchise. Licensed restaurant. Spacious living quarters for owner-operator. Illness forces immediate sale. Asking $195,000. M.L. Come with your offers and trades. Call the action line 385-2458, Don Bacon, Byron Price and Associates Ltd.

Beer Parlour
Within 10 miles of Victoria — Excellent potential.
Exclusively listed by J. McMichael. For further information call:
595-5171 CANADA TRUST 477-9113

SERVICE STATION
Privately-owned concrete block service station in residential area Service area holds 6 cars. Two hoists, pit, two pumps, all tools additional rental income. $96,000.
Lorne Peasland 598-5144
T. L. MANN and ASSOCIATES LTD.

COIN-OP DRY CLEAN LAUNDRY
A great husband-wife opportunity with business very much on the increase. Located close to the University and priced at $16,900. For information to view call: BOB KOHLRUSS bus: 388-6231 or res: 598-7689. Island Pacific Realty.

COFFEE SHOP
One of a kind in the heart of the industrial area is this thriving business that features a steady clientele, 5 day week, no late hours, low rent, a very good living here for someone wanting to be on their own. Present owner only selling due to ill health. New MLS. For further information call HAZEL CAMPBELL 592-2431 or 592-0632.
LANSDOWNE PROPERTIES LTD.

15,000 SQ. FT.
Excellent building and or holding property. General wholesale, warehouse zoned. Adjoining proposed Blanshard St. extension. Present revenue $13,000 plus-per annum. Priced to sell at $154,900.
KENT MACLEOD
385-7721 595-4273
GARDNER REALTY LTD.

MOBILE HOME AND TRAILER PARK
This well established and popular park has everything including living quarters, store, lounge and large swimming pool. A serene setting among fall Evergreens. Located North of Nanaimo. Interested parties contact Mary Campbell for further information at Nanaimo Realty Company Ltd. Box 518 Nanaimo. 754-3211. Or evenings 468-7485.

PARTNER FOR AUCTION BUSIness, hard worker, not much capital needed, knowledge of antiques and furniture an asset. Phone 382-5788.

240 BUSINESS OPPORTUNITIES

WATERFRONT MOTEL
—10 units, 8 full housekeeping, 2 sleeping
3 bedroom home (great view)
—Net income (owner managed) over $23,000 p.a.
—Pleasant easy-care operation.
—Zoned for excellent development prospect for hotel-condominium (180 ft. of waterfront).
—On main highway to Vancouver, airport and Anacortes ferry.
—Asking $180,000.
Exclusive with K. O. MOORE
385-3435—ANYTIME
P. R. BROWN AND SONS LTD.

Victoria Restaurant
One of our finest $750,000 food and liquor sales 1974. Long term lease. Finest location. Price $475,000. Various terms. Investigate with exclusive agent. JOHN RUSSELL 592-3248 Evenings and 477-0141 Days.

Canada Permanent Trust Company

SIDNEY TEA ROOM
And Delicatessen, fully equipped and thriving. Known as the Copper Kettle. This business is ideally suited to a couple and provides unlimited opportunities for development. Asking $27,900. We have the inventory. Call:
J. McCORMACK 592-6214
C. ARNOLD 592-6454
HENDERSON REALTY 385-9741

CLOTHING SALES
New men's and ladies' wear retail store located in Sidney is now offered for sale due to change of owner interest. Price is at bare minimum to bring about a fast sale. Why not invest $6,800 in your future.
386-3231 JOHN A. JOHN 477-8096
BLOCK BROS. REALTY LTD.

COMMERCIAL BUILDING
Over 7,000 sq. ft. in a downtown location, ideal for light industrial enterprises, such as manufacturing of service maintenancing. 80% financing available at good terms. Asking $145,000.
ROB FUKUSHIMA
386-3231 479-3408
BLOCK BROS. REALTY LTD.

LET'S MAKE A DEAL
FANTASTIC opportunity close to the airport and oceanographic centre. 30-seat restaurant with separate cozy home. ½ acre commercially zoned lot, plus separate 51x153 residential lot. Phone now for this exciting deal. Phone Terry and Wilf. 386-3494 (24 hrs.) Western Homes Ltd.

DRAPERY AND UPHOLSTERY SHOP
Several sales on order. Good workroom with 4 machines. Stock and samples in front store. Res. Rent. Full price, $10,000.00.
88-5012 Home 385-4034

3801 CAREY ROAD
Store front with attached two bedroom bungalow. Open for inspection 1:30-4:30 p.m. Saturday. Immaculate condition. Large corner lot and easy parking. Priced for quick sale at $52,000. Refer to 14479. SIMON FLETT, 385-2471 or 592-7451, Johnston & Co. Ltd.

$39,500
Older side by side duplex in Esquimalt. One—2 B.R. unit, one—1 B.R. unit. Vendor anxious. Call JOHN WEST 592-2431.
Lansdowne Properties Ltd.

WELL ESTABLIHSED NATURAL food store in fast growing community, stock and fixtures. Asking $15,000 or best offer. Reason for selling: dissolution of partnership. Phone 642-3631 for appointment, or 642-3281 after 6 p.m. Will consider terms.

ELECTRONIC VIDEO GAMES
New Investment opportunity for high financial returns. Excellent locations secured. Don't miss out on the chance to make high profits in this expanding industry. Contact Jaygar Enterprises, 478-0008.

LICENCE AVAILABLE FOR A Cottman Transmission Repair Centre. Minimum requirements $18,900. Contact B. A. Watt, 3308-107 St., Edmonton, Alberta (403) 434-2888.

BEAUTY SALON, SHOPPING centre in Sooke. Well established and up-to-date. 3 styling chairs, eight dryers. Health — reason for selling. For details phone 642-3389 after 5 p.m.

PHOTOGRAPHER WANTED TO take over good photo studio and custom color lab business in Victoria. Must sell to best offer by Dec. 20. 477-9884.

INVESTMENT PROPERTY
Forced to sell waterfront property Gulf of Mexico. Cash to mortgage. 6% financing. Phone Al Parliament 385-2294 or 388-4404.

SMALL EUROPEAN SPECIALTY Restaurant. Well established. Only serious parties considered. $49,500. Victoria Press, Box 829.

SIDNEY, 1½ ACRES FOR SALE or lease. Suit Warehouse. A. Cohen 386-7721, Investors Syndicate Realty.

FOR SALE, TAXI COMPANY ON Salt Spring Island. Contact W. Simpkin, 112-537-5511.

COFFEE AND HOT CHOCOLATE vending machines for sale, phone 384-8075 pager 472.

TAXI SHARE FOR SALE. United London Cabs. Phone 388-9935.

241 BUSINESS OPPORTUNITIES WANTED

Wanted
Grocery with 3 bedrooms, living quarters. Up to $80,000. Prospective purchaser has seen current offerings. If you contemplate selling call JOHN RUSSELL, 592-3248 evenings, 477-0141 days.

Canada Permanent Trust Company

TORONTO PURCHASER
with $60 - $80,000. cash desires Victoria business showing reasonably good income after debt servicing. Your reply confidential.
477-9514 R. BUTLER 479-7994
PRINCIPAL PROPERTIES LTD.
4088 Shelbourne St.

Serious
Investor wishes to purchase sales-oriented type of business in Victoria. All Cash. Your reply kept confidential. Call Ted Pinfold 477-0141 or 388-7742.
Canada Permanent Trust Company

244 REVENUE PROPERTY

SxS DUPLEX
Sound Investment
Close to UVic

—Built 5 years, to extremely high standards
—3 storeys — 2500 sq. ft. each side, of immaculate living space
—quiet location, beautiful view
—3 bedrooms, 3 en-suite, bathrooms, etc.
—large living room with fireplace, dining room and large recreation room
—nicely landscaped with private backyard
—a delightful property to view unhurriedly
—Private Sale
—offered at $168,500
—For Appointment call 477-2581 between 5 p.m. - 7 p.m.

IMMEDIATE POSSESSION
OFFICE and RETAIL
ESQUIMALT ROAD
Priced to sell quickly at $130,000, with a large I.D.B. 1st mtge. at 10½%. This building has a potential revenue of over $20,000 per year! Drive by 914 Esquimalt Rd.

12 BED REST HOME % DUPLEX
JAMES BAY NEW MLS
Just listed and priced for a quick sale. These properties can be bought together for $185,000. If not required, the rest home may be purchased separately at $125,000. For further information on either of the above listings please call
384-8124 A. FAULKNER 652-2070
PEMBERTON HOLMES LTD.

10%
Seattle Washington, 7 unit apartment house on Greenlake view. All deluxe 2-bedroom with fireplaces. Asking $155,000.00. Mortgage assumable. By owner, no agents please. P.O. Box 872, Mercer Island, Washington. 98050. Phone 232-6055.

244 REVENUE PROPERTY

MOTEL
OWNER HAS BOUGHT
REDUCED TO
$695,000

3 years old — 40 units all in excellent condition. Units consist of singles, doubles and twin doubles. Also some with kitchen facilities. Large area still to be developed. Statements with listing salesman. MLS 13931.
BILL KAPTEYN
477-0191 477-4363
ART EVANS
477-0191 658-8924
Royal Trust Real Estate Dept.

DUPLEXES
STADACONA PARK
Up and down older duplex, 2 bedroom main suite and 1 bedroom suite up. Large corner lot and double garage. Asking $53,900. Vendor will carry mortgage.

SIDNEY:
Side by side duplex, 5 years old. Large living room and dining room, 3 bedrooms, 1½ bathrooms, sundeck each side. Asking $78,500. Vendor will carry mortgage.

HAULTAIN:
Older triplex. Three good one bedroom suites. Easy rental area. Vendor will carry mortgage. Asking $58,500.

VIC WEST:
Older duplex, one bedroom suite on main, one bedroom suite upstairs plus 1 bedroom in-law suite in full basement. Asking $48,000.

If you want any information on any of these new listings, call Chris Greig or Tom Raig 386-6164 or 479-7995 or 385-1606.
CASTLE PROPERTIES LIMITED

REALSPAN PROPERTIES LTD.
1031 VANCOUVER ST. 388-6454

DOWNTOWN OFFICE BLDG.
$325,000

Located in the fastest growing downtown area — FORT ST. Two storey, concrete block. Over 6500 sq. ft. fully leased. Access to two streets. Parking for 16 cars. Just listed.
388-6454 R. I. MURPHY 592-7250

EXCELLENT POTENTIAL
IMMACULATE CONDITION
$179,000
—Lot size: 90x244' average
—Main Floor: 6 rooms, plus two bathrooms, approx. 2250 sq. ft.
—Second floor: 7 bedrooms, three full bathrooms, approx. 2250 sq. ft.
—Third floor: Self-contained suite.
—Basement: Self - contained suite, ground level access, hig ceiling.
We challenge you to show us comparable accommodation for large family occupancy, or opential revenue in this price range. MLS, 13763. Viewing by appointment B. E. JEFFERY 598-3321, res. 477-4250.
JACK MEARS
OAK BAY REALTY LTD.

INVESTMENT PROPERTY
ROOMING HOUSE in prime Fairfield on R3 zoned property presently grossing $9,600 per year. Buy at Land Value only $59,900.
5 LARGE SELF-CONTAINED SUITES in Vic. West. An excellent investment netting over $7,000 Jan. 1st, 1975. Not a conversion. $61,900.
TRIPLEX. All large suites on nicest street in James Bay. Asking $68,500.
CHARACTER CONVERSION prime Fairfield. Ideal for owner-occupancy, guest home or luxury suites. Asking $78,000.
APARTMENT BLOCK. Older 11-suite block grossing over $14,000. Try your offer on asking price of $110,000.
Details from GRAHAM IRELAND Res. 595-8845 or WAYNE BUTTERFIELD Res. 385-0858 or RITHET AGENCIES LIMITED 382-4251 anytime.

NEW--ONE-HALF DUPLEX
Qualifies to capital cost allowance. Good situation for professional income to be reduced and save on personal income taxes. This is a 3-bedrm. unit close to Naden and Yarrows. Long list of people are anxious to rent and help you make a fine investment. MLS. Offered at $48,900, full price. A quick possession is suggested so that CCA may be taken for tax year 1975. Please call
Dave Harding
385-7761 24 hrs. 383–7716 Res.
D. F. HANLEY AGENCIES LTD.

4-ACRE PARCEL
There are six structures on this Sooke property. 4—430 sq. ft. rental units. Arrangements already completed for 4 additional similar units. Older, 3-Bdrm. rental home. One year old nicely planned home with swimming pool. Total revenue with existing units $715 per month. Excellent potential for further expansion. For additional information call:
DOUG COLE MIKE RYLAND
478-4494 478-5561 478-4761
BLOCK BROS. REALTY LTD.

INVESTORS
LUCRATIVE YET SECURE
YIELD AFTER EXPENSES 11% PLUS
A new warehouse complex on leased land, secured by long term leases to quality tenants. If you are presently investing in mortgages then this prime property should be of interest to you as it offers a substantial income with exceptional built-in growth at a discounted price.
384-8124 JACK COLWELL 595-1865
PEMBERTON HOLMES LTD.
1000 Government St.

BRAND NEW S x S DUPLEX
You can't beat this buy in a beautiful new duplex! Living rooms with fireplaces, dishwashers installed in nice sized kitchens. Din-ing rms. also. 3 bdrms each side and room for fourth. Full high bsmnt., with R.I. Rec Rms. with F.P.s. Qualifies for new construction exemptions from rent controls plus depreciation tax benefits! Modestly priced at $89,900. MLS.
386-3231 JUDY JOHNSON 477-1650
BLOCK BROS. REALTY LTD.

4-SUITERS
$69,900
1—3-bdrm. and 3—1-bdrm. suites presently rented at $660 p.m. in a nice quiet, Jubilee area corner lot. Recently renovated inside with strong structure building, near to all amentities, it is a bargain and open for offers.
KEHAR DHAMRAIT
386-3231 477-5675
BLOCK BROS. REALTY LTD.

FAIRFIELD DUPLEX
ATTENTION: Modern living accommodation with 3 bedrooms plus income of $275 per month. Located near Government House in Fairfield. Move in for Christmas. See it now and make your offer to the asking price $67,900. MLS.
VIVIAN M. ROBERTS
477-0191 477-0281
Royal Trust Real Estate Dept.

SPACIOUS SIDE-BY-SIDE DUPLEX, 2 bedrooms, dining room, living room each side, carpets, high basement for further development, corner lot, two driveways. Rents not established. Clear title. 595-3350.

244 REVENUE PROPERTY

BRAND NEW
ALL RENTED—Shows 10% return. 12 quality suites—Qualifies for tax benefit.
$290,000
BRAND NEW
NANAIMO 61—New Suites. Qualifies—$1,275,000.
NANAIMO — All new concrete building. Guaranteed lease back shows 10% return.
$495,000
LADYSMITH — 44 suites—no vacancy.
$690,000
ESQUIMALT—2,500 sq. ft. commercial.
For information regarding these fine properties please call:
595-5171 LES BOHER 598-1665 or 388-6275 Pager 729
TERRY SMOLLETT
595-5171 656-5882 Mob JL3-8876
Canada Trust

SUBURBAN REAL ESTATE
2686 SOOKE ROAD
478-8316

LANGFORD Commercial
27,000 sq. ft. comm. zoned land plus two buildings. Right on Goldstream Ave. Sm. bldg. 800 sq. ft. presently rented, features elec. heat. Lge bldg. (now vacant) 1200 sq. ft. and part bsmt. has oil heat. 7 sm. offices and large reception area. Asking $150,000. For further info call:
AL PETERS 478-5992
TOM DUNCAN 477-2462

B.C. LAND AND INSURANCE AGENCY LTD.
ESQUIMALT DUPLEX
MAKE AN OFFER
Backing onto Parklands area on a quiet cul-de-sac. This six-month-old up and down duplex has three bedrooms, kitchen with eating area, dining room and living room up. Identical accommodation on the main floor with the exception of one bedroom. Vendor has been transferred and is very anxious to sell. Asking below replacement cost of $82,900 and no rents have been established. For further information call D. Oakes 478-4334, eves., B.C. Land 478-5588, or George Davies 479-4078 eves.

647 NIAGARA ST.
MUST BE SOLD
$56,000
Gross rents in this solid building total over $8,000 per year for the 6 housekeeping units and the separate one-bedroom suite. First mortgage at 11% to be assumed. For full details, please call Helen Jones (595-7913) Swinerton, Stewart Clark, Ltd. (385-2481) MLS 13688.

VICTORIA OFFICE BUILDING
$875,000
Vintage 1975, fully-leased and occupied and close to downtown on main traffic artery. Three floors, elevator, underground aprking, air conditioned and attractive.
BRENT D. EWING
388-6424 (Res. 658-5661)
BAYSHORE REALTY LTD.
1006 Fort Street

APARTMENT
Large block, approx. 8 years old, in an excellent city location. Over one acre of land. Well maintained building with new drapes, new washers and dryers, etc. Less than $17,500 per suite. For further information, call Almer Olsen, Royal Trust Company, 384-8001.

COMMERCIAL BUILDING
$115,000 Down
2 new commercial buildings in Duncan. Excellent leases with good tenants. 2nd building just completed. FULL PRICE: now $550,000.00. 1st mortgage, $350,000. Vendor will carry 2nd.
Phone BRIAN COUTTS 385-7721
Res: 598-2405
GARDNER REALTY LTD., 899 FORT

JUBILEE REVENUE
Large older conversion giving $605 per month revenue PLUS attractive 2-bedroom owner's suite Large 70x115 ft. lot in one of Victoria's prime rental areas.
DOUG POSKITT
595-5171 656-4236
Canada Trust

DUPLEX OAK BAY AVE.
Just reduced to $72,500. Up and down duplex on R3 zoned lot. Oil hot water heat. Two bedrooms each unit. Good sized assumable mortgage. Rents $575. MLS.
477-5151 LYLE WICKS 385-2471
Johnston and Co. Ltd.

S x S DUPLEX
$56,900
Compact duplex 2 bedrooms each side. Living room, kitchen plus laundry room. Only 11 years old. Large lot. Hampton Park area. Freddy Starke, 386-6164 or 479-3866. Castle Properties Ltd.

5-SUITE APARTMENT
In excellent rental area, 4 1-bedroom and 1 2-bedroom. All separate meters, oil furnaces and hot water tanks. Washer, dryer and 5 stoves and fridges included. Asking $89,500. For further information call:
384-8001 CHES HAYS 658-5663
THE ROYAL TRUST CO.

Duplexperts
ROOMING HOUSE nets $10,000 annually. 110x110 lot. A steal at $86,900. MLS. Call GLENN NICHOLLS or GERRY FINNIGAN 388-6231 or 598-7689 or 479-1040.
ISLAND PACIFIC REALTY

NEW VICTORIA BUILDING
14 — two-bedroom units, CMHC insured, mortage of $303,750, 11¾% 35-year amortization, legal for tax depreciation, has elevator, tenants pay own heat and cable TV. Full price $463,750. Net return 4.5% first year. 479-8812 or 479-2734.

EXCELLENT HOLDING
Close to sea, spacious duplex on apartment zoned lot, $73,000.
386-7521 Mrs. O. Zachary 592-2265
BOORMAN INVESTMENT CO. LTD.
• 1111 Government St.

245 REVENUE PROPERTIES WANTED

WANTED
APARTMENT LISTINGS
ALL SIZES
ALL AGES

LOT IN HIGH TRAFFIC AREA FOR PIZZA TAKE OUT.

MOTEL LISTINGS MANY ENQUIRIES
CALL
JOHN ADDICOTT
(I.C.I. DIVISION)
OLYMPIC REALTY
385-5741 OR 477–8232

245 REVENUE PROPERTIES WANTED

DUPLEXPERTS
In 18 months we have sold 25 duplexes and revenue properties priced from $35,000 to $150,000. We know the market and have a long list of cash buyers. So list with us and sell. For experienced evaluation call:
GLENN NICHOLLS
GERRY FINNIGAN
388-6231 or
598-7689 or 479-1040
ISLAND PACIFIC REALTY

15,000 SQ. FT.
Excellent building or holding property. General wholesale, warehouse zoned. Adjoining proposed Blanshard St. extension. Present revenue $13,000 plus per annum. Priced to sell at $154,900.
KENT MACLEOD
385-7721 595-4273
GARDNER REALTY LTD.

DUPLEX WANTED
2 OR 3 BEDROOM
I have clients who are requiring either a side-by-side duplex or a remodelled up and down older home. If you can assist please call ALBAN BOWES, 479-5693 or 385-5741 anytime.

FOUR OR FIVE SUITE APT. block wanted by genuine client. Large cash downpayment. Please call JOHN SHAVER, 386-7721. Investors Syndicate Realty.

247 COMMERCIAL OR INDUSTRIAL PROPERTIES

COMMERCIAL REVENUE
Located in Langford in prime commercial traffic area. Building consists of over 16,000 sq. ft. of retail and office space plus full bsmt. warehouse. Lot size 32,000 sq. ft. with space for 44 cars. Presently about ⅞ completed with most units leased on 3 to 5-year basis. Further info with:
478-5561 MIKE MYERS 478-6349
386-3231 MIKE REID 478-6650
BLOCK BROS. REALTY LTD.

Commercial Property
IN MAJOR TRAFFIC AREA. 18,000 SQ. FT. OF LEASE PREMISES WITH 13,000 SQ. FT. LEASED. APPROX. 95,000 SQ. FT. LAND. DETAILS, KELLY DICKSON, 477-1683 OR NORMAN ROSS AND ASSOCIATES LTD.
440-1070 DOUGLAS 382-6151

LANGFORD COMMERCIAL
Brand new concrete block building of approx. 5,000 sq. ft. on excellent 13,000 sq. ft. lot. Prime, rapidly growing area with good traffic count. 3 units are ideal for combining retail sales with loads of storage. Asking $199,000. Contact:
SAM SMITH MIKE MYERS
478-1819 478-5561 478-6349
BLOCK BROS. REALTY LTD.

RIPE FOR DEVELOPMENT
Prime downtown location near Bastion Square — two adjoining older bldgs. in solid condition — 78 ft. frontage — service lane at rear. Ideal holding or development project.
FULL PRICE $275,000
Exclusive Listing
S. W. Anderson Ltd.
384-4833 Res. 385-0279

ISLAND HIGHWAY
EXCLUSIVE
EXCELLENT REVENUE PROPERTY, MOTEL ZONED. Four-plex situated on .8 of an acre. Unit consists of 3x1 bedroom suites and 1x2 bedroom suite with 4-stall garage and outside parking as well. Owner interested in quick sale.
PRICE REDUCED TO $98,700
For more information please call:
O. DOUGLAS or E. WILKINSON
382-4251 anytime
RITHET AGENCIES LIMITED.

COMMERCIAL ZONING
stores plus large comfortable family home, located on one of Victoria's main arteries. 7872 S.F. of C1 zoned property. Parking front and back. For further information on this interesting new listing please contact. Asking $125,000.00 M.L.S.
386-7521 TOVE BARLOW 477-9859
Service with integrity
BOORMAN INVESTMENT CO., LTD.
1111 Government St.

$2.74 PER SQ. FT.
Commercially zoned land on Saanich Peninsula. Strategic location, flat, no rock, seaviews. PLUS modern one-step entry bungalow with full basement, circular driveway. $85,000. Call: 384-8001 DAR GARSIDE THE ROYAL TRUST CO.

TRADE?
Owner with 2.01 acres commercial zoned Brentwood property wants single family and duplex lots in Greater Victoria area. Interested owners or agents please contact HERB McDANNOLD, 658-8844 or 382-9191.

Canada Permanent Trust Company

SIDNEY COMMERCIAL
5 unit Revenue building here in Sidney. Superb location at Beacon Ave. and major artery plus lane access in rear. Lot is 54x100. New MLS. $85,000.
John Bruce 656-3928
Res. 656-2023 or 656-6151
Sidney Realty Ltd.

LET'S MAKE A DEAL
FANTASTIC opportunity close to the Airport and Oceanographic Centre. 30 seat restaurant with separate cozy home. ½ acre commercially zoned lot, plus separate 51x153 residential lot. Phone now for this exciting deal. Phone Terry and Wilf, 386-3494 (24 hrs.) Western Homes Ltd.

Goldstream Avenue
Key corner, part commercial, part residential, approx. 33,500 sq. ft. Some buildings and rentals now. $249,000, exclusive. GRAY LAITE, 656-5267 or SID HASLAM, 477-1994.

Canada Permanent Trust Company

MOTEL
In central Duncan with 16 units. Close to highway with ample parking and playground area. Large first mortgage available. Asking $265,000. To view the above contact Bob Mutukistna at 746-5461 or at the office.
Nanaimo Realty (Duncan) Ltd.
Duncan Financial Centre
Duncan, B.C. 746-6177

15,000 SQ. FT.
Excellent building and or holding property. General wholesale, warehouse zoned. Adjoining proposed Blanshard St. extension. Present revenue $13,000.00-plus per annum. Priced to sell at $154,900.00.
KENT MACLEOD
385-7721 595-4273
GARDNER REALTY LTD.

COMMERCIAL SPACE FROM 500 TO 15,000 SQ. FT. STARTING AT $1.25 PER SQ. FT. CONTACT M. O. WESTON OR J. P. DUECK, BOORMAN INVESTMENT CO, LTD. 1111 GOVERNMENT ST.

16,270 SQUARE FEET NEAR Colwood Golf Club. Motel zoned. Good possibility for rezoning to apartments or general commercial. Price $425,000. Don Bacon, Byron Price and Associates Ltd. 385-2458.

247 COMMERCIAL OR INDUSTRIAL PROPERTIES

SERVICE CENTRE LIGHT INDUSTRIAL
PRIME LOCATION. HEAVY TRAFFIC AREA. EXISTING 2400 SQ. FT. BLOCK BLDG. HAS 3 SERVICE BAYS WITH HOISTS, CUSTOMER AREA AND OTHER SIZABLE ROOMS. LOT IS 7200 SQ. FT. IDEAL FOR ANY SERVICE FUNCTION. FINANCING AVAILABLE. ASKING $130,000. NEW MLS.
KEN MANN
598-5144
T. L. MANN and ASSOCIATES LTD.

WAREHOUSE
Near Quadra and Yates. 30x60 feet. — 4 skylights, new roof. $78,000. CAMILLE DERKSEN 383-4069 or 598-3321.

BODY SHOP
Good gross. The downtown area. Lot size 90x120'. $395,000. CAMILLE DERKSEN 383-4069 or 598-3321.
JACK MEARS
OAK BAY REALTY LTD.

COMMERCIAL LAND
Approximately 5¾ acres. An excellent location, near Colwood Corner. Less than $2.20 per square foot. For particulars, call Almer Olson, Royal Trust Company, 384-8001.

NANAIMO
Light industrial-commercial, with good highway exposure. 1,350 sq. ft. Available January 1, 1976. Rent $266.00 per month triple net for 1976. C.O.L.A. clause on longer term. Enquire Monarch Holdings Ltd., Victoria, 592-0711.

LANGFORD
15,234 sq. ft. of commercial zoned property situated on Goldstream Ave close to large shipping area. Cement block building with 3,500 sq. ft. of floor area plus large parking area for customers service.
384-8001 BERT COLES 592-3311
THE ROYAL TRUST CO.

Downtown Corner Location
7200 SQ. FT. LAND, 3300 SQ. FT. OF BUILDING. OWNER WILL LEASE BACK. $150,000.
B. CHAMPION, 386-3585
VICTORIA REALTY LTD.

INDUSTRIAL LAND FOR RENT, zoned M-2, Rock Bay district. 385-3407.

FOR
MORE Real Estate SEE DISPLAY Real Estate
Advertisements
Pages 8, 9, 10 and 11

250 HOUSES FOR SALE

Bayshore realty ltd.
1006 Fort 388-6424

GONZALES HILL 5 BEDROOM TUDOR
$149,000
Situated on 1-3 acre with views of Mt. Baker and San Jan Islands, this one-year-old Tudor design home of 3500 sq. ft. featres five bedroom,s den, family room, recreation room, large separate dining room, 3 bathrooms, w-W wool carpet, intercom and many estras. For appointment to view call: MLS. 14698.
MURRAY BLANNIN
388-6424 598-2200

LIKE A LOT?
$49,500
You'll love this unusually large well developed lot (Gorge Area) with fruit trees, valuable shrubs etc., complete with a warm spacious 2-bedroom full-basement home with drive-in garage. Much recent improvements (New kitchen cupboards, broadloom, etc.,) makes this charmer a must to see. Call John M. Hunter.
JOHN M. HUNTER
388-6424 592-6073

DRIVE BY 1577 ASH RD. COLONIAL FAMILY HOME IMMEDIATE POSSESSION $89,000 EXCEPTIONAL QUALITY
—Three large bedrooms
—Two bathrooms
—Two fireplaces — Imported rock
—Open staircase between carpeted living and separate dining room
—Quality ellicient kitchen, with garburator and dishwasher
—Recreation room, family room and office room 8x11
—Plus a two-car garage with electric doors and sliding patio doors to a large secluded patio with southern exposure
—LOT SIZE 127x171. Room for swimming pool
—Professionally landscaped

Hurry on the Exclusive Listing Courtesy to Agents!
388-6424 SYL SHUMKA 386-0549

Fairfield By the Sea
$51,500
This charming 3 bedrm. bungalow with basemt. has been completely modernized inside and out. The full fenced back yard has beautiful flowers and vegs. and a heated greenhouse as a bonus. You must see this one. Trades considered. JIM RANSON of Westgate Realty 388-9941.

250 HOUSES FOR SALE

Island Homes Ltd.
2504 DOUGLAS
386-7545

OPEN HOUSE 10 NEW HOMES IN BRENTWOOD
West Saanich Rd. to Marchant to Carmet to Marin Park Drive. See financial page ads. RON CROW in attendance 386-7545.

322 EDWARDS
Come around and see this house listed at $43,000. OWNER HAS PURCHASED AND IS ANXIOUS TO SELL. Really good interior renovating, requires exterior attention. Large lot with land value potential. Three bedrooms could be duplexed. Hot water heating. DOUBLE PLUMBING. Call BILL PALFREY or LLOYD ELLIS 386-7545. MLS.

LANSDOWNE SLOPE
JUST LISTED A SPACIOUS 2-BEDROOM HOME AND DEN WITH FIREPLACE (or 3 bedrooms). Extra large living room with a very attractive fireplace. Quality wall-to-wall over hardwood. Spacious dining room and a well planned kitchen. From these 3 rooms you look over the backyard and have a fantastic view of the mountains, ocean and city. Large finished rumpus room, bedroom and 3-pce. bath in the high basement. Separate garage with extra parking. This home is exceptionally well built and is in immaculate condition. Realistically priced at $99,500. (I have the key) RON CROW 592-4989.

BRAND NEW VACANT--$64,900 CEN. SAANICH
Very well constructed and larger than most new homes today. 3 bedrooms, 1½ baths. Full high basement, ideal for development. Dbl cpt. For further details call J. C. BAXTER or J. D. BARTON 386-7545 (MLS).

RETIREMENT GEM
2 bdr. home with new kitchen and appliances and all new rugs. Full basement workshop area, and drive-in garage. Nicely landscaped yard. Asking only $54,900. Call RON CROW 592-4989 or 386-7545 anytime (I have the key).

BEACH DRIVE
In the Uplands. Immaculate 3 bdr. home with bright charming living and dining room with glass doors to a large covered sundeck. Overlooking a well landscaped yard and a glimpse of the sea. Ample off street parking. Priced for a quick sale at $99,800. MLS. Call RON CROW 592-4989.

OAK BAY
ON GRANITE ST. This three bedroom home is just 1 block from the Oak Bay Shopping Centre, close to schools and transportation. Large easy care lot. Eating nook off the kitchen. Formal Dining Room. Price $71,000.00. 386-7545 ROY ELDRIDGE 477-6735.

NEW 3-BEDROOM HOME IMMED. POSS. ASKING $57,200
Beautiful brand new 3 bedroom home in good location at end of quiet cul-de-sac. Large treed lot. 1250 sq. ft. on main floor. Spacious living room with fireplace. Room for development in basement. Low down payment if needed. HOWARD MITCHELL 479-4818.

2-BDRM. HOME LAKEHILL ONE-THIRD ACRE ASKING $60,900
Immaculate 21 yr. old home in Lakehill's finest area. Spacious living room with fireplace. Bright kitchen and dining area overlooks picture garden. Full basement. Low taxes. HOWARD MITCHELL 479-4818.

Castle Properties Ltd.

GUARANTEED SALE PRICE
You don't have to buy through us to get a guaranteed sale on you property. Same day service. Call Ben Greig 386-6164 or 598-3105. Castle Properties Limited.

GORDON HEAD
17-year-old two-bedroom home in excellent condition on a large lot. Close to recreation centre and on the bus line. Attached garage and large enclosed patio. Large L.R. and large kitchen. Asking $55,900. New listing. Exclusive. Irene Dalziel. 386-6164 or 477-6380.

VALLEY VIEW
$65,900
Large 5-bedroom family home only 9 years old. Could be an easy duplex conversion with roughed-in plumbing ond fireplace down. Upstairs has 2 bedrooms, large family kitchen, and living room with a raised hearth firepalce. Extra large carport and extra parking. Situated on a 66x231 landscaped lot in the High Marigold area. MLS 14505. Call Tom Raig 386-6164 or 385-1606.

MOVE IN FOR CHRISTMAS
Only 1-year-old, 3-bedroom bungalow with ensuite plumbing. Good-sized living room and dining room. Sundeck and nicely treed lot. Family room and roghed-in plumbing in basement. Double carport. Situated in quiet cul-de-sac. Close to schools and buses. Asking $64,900. Quickly call Irene Dalziel 386-6164 or 477-6380.

HIGH QUADRA
$49,900
23 year old full basement home on a large high lot—located on a quiet street. This excellent family home features a spacious living room with fireplace, good size dining room, built in dishwasher in the bright kitchen, 3 bedrooms on the main plus a 4th bedroom and a rec room in the basement. There is definitely good value in this home. MLS 14739. Call Chris Greig, Ben Greig or Irene Dalziel 386-6164 or 479-7995, 598-3105, 477-6380.

GORGE AREA
$35,900
2-bedroom bungalow. Completely renovated including new roof. Stucco exterior, carpet throughout. Part basement. For more into phone Freddy Starke 386-6164 or 479-3866.

NEWSTEAD REALTY LTD.
1637 Fort St.
598-5166

JUST LISTED
Immaculate 2-bedroom home close to stores, bus, university, schools. Built-in Tappan range, Rec. room, fruit trees, $58,900. New MLS.
HARRY GRAY
598-5166 477-9967

250 HOUSES FOR SALE

National Trust
SINCE 1898

ATTENTION! DEVELOPERS!
2 bedroom, no bsmt. home on a lot 113.4x195.5 in a choice location of Gordon Head. Sub-division possibility. Make an offer on asking price of $58,900. To view call
GLADYS MILLER
595-2961 Res. 598-7936

CHECK AND COMPARE
Here is a spacious and modern 3-bedroom home on a quiet street. Features 15x19 living room with w-w carpeting and fireplace, dining room. Full height basement. $56,000. MLS 14767. Call
595-2961 RUDY ROST res. 658-5490

OAK BAY BORDER
Cosy 2-3 bedroom home on Cowichan Ave. Living room w-fireplace, dining room. Full basement. Vinyl siding. Asking $51,900. MLS 14450. Call
595-2961 RUDY ROST res. 658-5490

UPLANDS WATERFRONT
This beautiful secluded property boasts small cove at the bottom of the garden!
The residence has large drawing room with fireplace adjoining delightful, spacious sitting room with sun room off. Separate guest-size dining room. All reception rooms are connected by French doors — great for entertaining! The kitchen is a masterpiece of knotty pine warmth and modern efficiency. A cosy den (with fireplace), two bedrooms, 1½ bathrooms complete the main floor. All is wall to wall, wool carpeted over oak floors.
The lower level — above ground with large windows overlooking the sea — has two bedrooms, huge rec. room with fireplace and another bedroom
From the street, it is difficult to envision the spaciousness and quality of this home or the seclusion and beauty of the property. There are so many extras here — please allow time for a thorough inspection when making appointment to view. The price is $225,000.
MRS. BAXTER
388-5451 Anytime

JACK MEARS
OAK BAY REALTY LTD.
"The Professional People"
Coast to Coast
Real Estate Service
2194 OAK BAY 598-3321
3618 SHELBOURNE 598-3344

ESQUIMALT
10 PER CENT CASH
Nearly 1200 sq. ft. on 2 levels, 3-bedrooms. 1 and one-half bathrooms. All appliances. Own outside entrance. Just $34,700. Vacant. Quick possession. Children permitted. Call: JOHN HOLMS at 598-3344.

904 HILLSIDE
ONE BEDROOM SUITES
ONLY 3 LEFT
$22,500
$23,000
$23,500
THESE PRICES COMBINED WITH LUXURY FEATURES MAKE THESE AN IRRESISTIBLE BUY—HURRY! VIEWING BY APPOINTMENT ONLY
CALL BRIAN RIPLEY, 598-3321

PANORAMIC VIEWS
Overlooking the sea, Oak Bay and tree tops. One bedroom very different. Owner will trade for small home. $47,000. RALPH NEWTON-WHITE 598-3321 or 592-1981.

DELUXE CONDOMINIUM
CLOSE TO SEA AND PARK
This attractive suite has 2 bedrooms and 1½ bathrooms. The extra large kitchen includes garburetor, dishwasher and compactor. Ensuite washer and dryer eliminates the inconvenience of communal laundry facilities. Storage room also ensuite. Total area almost 1,200 sq. ft. Fireplace in Living room. Located in new building of superior construction on quiet street. Rec room, sauna and hobby room. Close to Beacon Hill Park and Dallas road waterfront. Existing financing of approximately $40,000 at 11% available. Full price $51,500. See this right away with JOHN BARNES 598-3321 or 598-4243.

JOHNSTON
1306 BROAD ST. SINCE 1903

OPEN HOUSE 3801 CAREY RD. SAT. 1:30-4:30
Sparkling two-bedroom bungalow on corner lot — Tudor design. Large rooms. Bright recreation room on the main floor with large windows and separate entrance. Would make excellent work space for home business. Priced for quick sale at $52,000. Refer to 14479.
385-2471 SIMON FLETT 592-7451

OPEN HOUSE SAT. 1:30-4 P.M. 2921 CEDAR HILL ROAD.
Reduced $1,200 for quick sale, at $48,700, this 2- or 3-bedroom home with its 12-ft. high basement and deep 182 ft. lot represents top value on today's market. See it with—
592-4530 JIM MURDOCH 385-2471

FLOODLIT OPEN HOUSE SAT. 1:30-4:30 1631 LONGACRE
(Off Majestic or Torquay)
GORDON HEAD
(Mt. Douglas Valley Views)
Price reduced to $66,900. Now vacant. This home has assumable 10% mortgage — $34,660. An immaculate 4-bedroom family show home. 1½ bathrooms, full basement, plus extra development area. Double-size carport and possible extra parking on large corner lot. View of Mt. Douglas from large sunny deck. Less than 2 years old and ready for a new family. Close to all schools, bus and shops. MLS.
JACK BETTS — 477-4042
BILL McCULLOCH — 479-4487
Johnston and Co. Ltd.,
385-2471

BY OWNER BRENTWOOD BAY
$63,900
This sparkling two year old 4 level split has loads of eye appeal. In it's over 1900 sq. feet you'll find 3 bedrooms, 3 bathrooms, 21'x13½ living room with white brick fireplace, dining room, deluxe kitchen, family room and workshop. Outside is large treed lot with fully fenced backyard. All this plus large 9½% mortgage makes this one of the best buys on the market. For more information call 652-5728.

Smith, Dobson Estates Ltd.
UPLANDS RANCHER
Immaculate home — kitchen completely modernized and re-equipped. Very good home for entertaining. Asking $135,000.
384-1424 Evenings 658-5676

250 HOUSES FOR SALE

VICTORIA REALTY LTD.
386-3585

OPEN HOUSE 1653 MORNINGSIDE SAT. 1:30-4:30 3 BDRM-2 BATHS $67,500
This immaculate home of nearly 1400 sq. ft., has got to be the buy of the month, close to all amenities, LOADED WITH BEAUTY AND QUALITY. Attractive styling, spacious living room with beamed ceilings, freestanding fireplace, separate din. room. Huge family kitchen loaded with cupboards, 4 pce. bath plus 2 pce. vanity bath off master bedroom, full basement, lovely shrubs and landscaping. Compare this home, now, by calling on this exclusive listing by Grant MacFarlane 479-8528 and Colin Munro, 652-3383 or 386-3585 MLS.

OPEN HOUSE 835 HOCKLEY SAT. 1:30-4:30
(off Peatt Rd)
Langford
Starter or retirement home. Taxes only $55.00 net for this delightful comfortable cottage. 2 bedrooms, living rm with FP, W-W thruout. Kitchen with bright eating area, ¾-basement. Separate hobby shop and carport. All set on a large lot (62x169) in a quiet area only 2 blocks from shops and bus.
PRICE $41,900
386-3585 DAVE ROBERTS 477-1317

OPEN--OPEN 1615 BARKSDALE SAT. 1:30-4:30
Off Thornhill near Kenmore. Brand new spacious family home. Quiet high Gordon Head location offering lovely views. Attractive expansive living room with outstanding rock fireplace. Separate dining room, deluxe kitchen with dishwasher, 3 bedrooms, large master ensuite with balcony. Full basement ready for development. Built-in vacuum system. Sundeck over double carport. Will be landscaped. Be sure to see inside! MLS. $79,900. Ask Leo Van Dyk, 386-3585.

OPEN HOUSE 225 HOWE ST. SAT. 2-4:30 FAIRFIELD
Owners have purchased and must sell this tastefully redecorated 3-bedroom older home, new modern family-size kitchen, adjacent utility, quaint cast-iron fireplace and leaded stained-windows, large dining room, spacious entrance foyer, new sundeck loooks over rear yard with beautiful mature trees and lovely strawberry patch. MLS.
ONLY $53,500
Call me now to view, Jack Lidstone 386-3585, 477-2814.

Large Family Home 5 Bedrooms Double Lot--Close In
There is good value here at only $58,900 for this bright, spacious home. Living room with fireplace, dining room, bright kitchen, 2 bedrooms on the main, 2 large bedrooms up, 5th bedroom, rec room, hobby room and laundry with lots of storage in the basement. Double carport and extra parking on a double lot with good garden and fruit trees. On bus route close to town and shopping and schools. Call now
386-3585 Dave Roberts 477-1317

ELEMENTARY SCHOOL
YES: one of Victoria's finest at your rear door, also soccer pitch and lacrosse box within view of your sundeck, this 2-month-old quality built home is on the market only because the owner has accepted an out-of-town job. This home offers 3 bedrooms, 1½ baths, quality custom kitchen cabinets, basement ready for development: extra bedrooms? rec room? 3-piece bath roughed in? Good financing. 11½% first mortgage. MLS. $63,900. Jack Lidstone 386-3585, res. 477-2814.

NO STEPS
Spotless 2-bedroom rancher on a quiet cul-de-sac in GORDON HEAD. Large kitchen, living room with fireplace, tility room, detached garage and carport. High hedge offers seclusion. Vendor has bought, so priced this to sell right now at $48,500. MLS. Jack Kennish 386-3585, 479-3061.

FIX-UP SPECIAL
2 bedroom, no basement bungalow in a good quiet area. Living room with fireplace. Large kitchen, workshop area, separate garage. Must be sold. $44,900. Bruce Champion, 386-3585.

RITHET'S
for Real Estate Insurance Appraisals
714 FORT
382-4251

OPEN HOUSE
3228 FRECHETTE SAT. 1:30-4:00
"MUST BE SOLD." Plaster interior, luxurious wool broadloom over hardwood throughout. Beautiful teak cabinets in family size kitchen. Thermopane sliding doors onto canopy-covered patio off dining room. Two bedrooms on main plus 1 down. A superbly-finished basement could easily be converted to In-law Suite. The interior is dominated by quality materials — the work of a master craftsman. This home must be inspected to be appreciated.
OFFERED AT $69,900
Please call:
R. JOHNSON or W. MICHAELS
382-4251 anytime

OPEN HOUSE
731 LARKHALL SAT. 1:30-4:00
Only 2 blocks to WESTBROOK SHOPPING CENTRE and situated in an area of nice newer homes. This immaculate 2½-year-old home offers three bedrooms. two bathrooms, large bright kitchen with ample cupboards, 7x13 entrance foyer and room in full high bright basement for additional development. Come see it. MLS.
PRICED AT $57,900
W. MICHAELS or R. JOHNSON
382-4251 24 hours Servive

$39,900
IS NOT TOO MUCH
For this cute 2 bedroom bungalow. Large sunny kitchen and utility for Her. Garage PLUS workshop for HIM.
Call me — my name is
BRUNIE
386-2911 or 658-8459
Homefinders, Wall and Redekop

250 HOUSES FOR SALE

WALL & REDEKOP HOMEFINDERS REALTY LTD
3480 DOUGLAS 386-2911

OPEN HOUSE
1910 BARRETT DRIVE
(off E. Saanich Rd.)
(Dean Park Estates)
SAT. 1:30-4:00 P.M.
Move right into this fine tri-level, 4 bdrm. home, complete with all appliances, drapes, curtains and carpeting. The master bedroom is fit for a KING-size bed — ensuite too. Beautiful cut rock floor to ceiling F.P. Family room opens to an outdoor living area. Huge double garage and workshop. ½ acre lot in an area of "home - proud" residents. $79,900. For preview call:
ADELINE NICHOL
386-2911 or 477-8562

OPEN HOUSE
1596 CHRISTMAS AVE.
SAT. 1-4 P.M.
A 2 bdrm. full basement home set on a lovely corner lot. Separate garage... plus extra parking and a greenhouse.
HAZEL CLARKE 385-6635
NORMA HILL 383-7796
OFFICE 386-2911

BRAND NEW LISTING
$58,900
Strawberry Vale School area. Quiet dead end street. This quality built home offers three bdrms. plus one in the full high bsmt. Livingroom and rec room have fireplaces. Washer and dryer located on main floor off the family size kitchen. ½ acre of excellent growing soil — nicely landscaped with a wide variety of ornamental trees, shrubs, fruit trees and bushes. Large carport built for a sundeck up-top. Call today for appt. to view with:
ADELINE NICHOL
386-2911 or 477-8562

MODERN 3 BDRM
$55,500.00
Exceptional value in this 4 yr. old home. Exterior is white stucco in a modern English-Tudor styling. The family-size kitchen with separated dining area is every womans dream with its many cupboards and extra counter space. Situated on an interesting, large lot in an area of good homes. View right now with:
SHIRLEY MOLLBERG
478-5327 or 386-2911 anytime.

OAK BAY
$55,900
Family home — 3 bedrooms. Large living room, den and full basement. Close to schools. Large lot with fruit trees. MLS 14672. Ideal neighbourhood. To view please call:
ROSE CHOPE
386-2911 or 383-0028

TWIN DORMERS!
PLEASINGLY DIFFERENT!
NEW — more than 1800 sq. ft. of finished area. UNUSUAL with respect to — BEDROOMS — HEATING — GENERAL PLAN — LOCATION ON LOT. Semi-seclusion of curving cul-de-sac. Woodsey and parklike area, but close-in. New neighboring homes of varied and charming style. $69,900 with large 11½% mortgage. MLS 14670. Compare your impressions of it with
THE STEPHENS
386-2911 or 479-5463.

BROWN BROS. on BLANSHARD
"People Helping People"

CEN. SAANICH SPECIALS
1101 Stelly's X Rd.
1. Sparkling new 1200 sq. ft., 3 bedroom home. Wall to wall throughout, cathedral entrance to attractive living room with RH fireplace. Dining room, sundeck off family-size kitchen with breakfast area. 4-pce bath plus 2-pce. ensuite. Full high basement—ideal for development. Plumbed for third bathroom. 70' x 158' lot, high location. Partial Bay views. Today's best buy at $59,900. Call:
CEC PEARCE 385-8771 (anytime)

7325 Chatwell Drive
2. Custom built and designed home on large treed lot in exclusive area. Two step entrance to through hall plan. 20' x 14' living room. Feature wall and fireplace. 10' x 10' dining room. Glass doors to sundeck. Family kitchen 20' x 10.9' with breakfast area. 2 large bedrooms plus one down. Double vanity bath. Oak floors throughout. Full high basement ready for development. Double garage. $68,500. For appointment to view call:
CEC PEARCE 385-8771 (anytime)

QUEENSBURY Family Room and Den
Immaculate family home for the young executive. 1,242 sq. ft. main floor, plaster finished interior, large living room with floor-to-ceiling fireplace, L-shaped dining room with patio doors onto a sunny sundeck. Built-in dishwasher, oven and range in kitchen, 3 bedrooms, double vanity bath. Fully developed basement with family room, rec. room with bar, 3-pce. bath, utility room and workshop. Beautiful grounds with a swimming pool and large metal storage shed. Situated on a quiet street. Offered at $79,900. To view call CEC PEARCE, 386-3808, or REG SCHUMAKER, 598-2333 or 385-8771 (anytime).

Whyte & Gower
Oak Bay Properties Ltd.
2227 Oak Bay Ave.
592-2407

1729 DUCHESS ST.
Owner has bought and must sell this extra large 4-bedroom house in JUBILEE AREA. Large kitchen and 2 full bathrooms, make it a perfect family home. It's ready for immediate occupancy so make an offer on the asking price of $53,900. Call BRUCE WILKIN, 598-8366 or 592-2407.

OAK BAY BORDER OPEN HOUSE 1982 HAULTAIN SAT. 1:30-4
This immaculate 2-bdrm., full basement home has just been listed and is offered at the excellent price of $52,500. It features a spacious living room with FP, cozy dining room and bright large kitchen. Downstairs has an extra bedroom with plenty of room for future development. On a large lot just a few minutes from the new Oak Bay Recreation Centre. Excellent financing available — early possession. Come and see it with BRUCE WILKIN, 598-8366 or 592-2407 anytime.

PRICE REDUCED $2,000
Vendor is very anxious to sell this 4-bdrm home in the JUBILEE AREA. Approx. 2500 sq. ft. of living space with two full bathrooms makes it a perfect family home. Great value at only $52,900. Call BRUCE WILKIN 598-8366 or 592-2407.

VERY COMFORTABLE
Three-bedroom, tastefily decorated family home, quality wall to wallthroughout, fireplace, rumpus room, laundry room, sun deck, carport and extra parking. Easy-care yard and rock garden. Close to good schools and 5 minutes to any shopping area, back on park-like setting, $59,900. 383-8306.

250 HOUSES FOR SALE

FOR SALE
Royal Trust
4082 SHELBOURNE ST.

OPEN HOUSE
SAT. — 1:30 - 4:00
1277 Persimmon Close (off Blenkinsop, 1 block south of Cedar Hill Cross Road.)
Hidden away in a delightfully treed cul-de-sac, this finely built Spanish style new home offers 1364 sq. ft. on its main floor, plus ¾ basement. 3 bedrooms up, with 3-pce. bathroom, ensuite, clean electrical heating and an easy-care lot landscaped with natural rock. It won't last long at $75,500, so call today for prior viewing. MLS 14800. In attendance:
DALE YOUNG 384-6563
477-0191 (page 178)

OPEN HOUSE
SAT. — 1:30 - 4:00
3815 JENNIFER
1380 sq. ft., 3-bedroom rancher. All rooms good size, hot water heating. Conservatory attached to drive-in garage. Swimming pool with new filter system (not connected as yet) with structure ready for enclosure. Attractive rockery gardens. All this on the asking price of $63,900. MLS 13914. In attendance:
477-0191 ART EVANS 658-8924

OPEN HOUSE
SAT. 1:30 to 4
2747 CLAUDE ROAD (off Goldstream Ave.)
$55,900
Nice exterior but you must see inside. 2 bedrooms on main, 1 bedroom down. Fireplace in living room, bright kitchen and dining area, large treed lot, separate garage. Don't miss this one. MLS 14773. In attendance:
477-0191 GALE CHRISTENSON
477-0723

OPEN HOUSE
SAT. 1:30 to 4
996 RIDGEWAY
Quiet and peace will be yours if you are lucky and quick enough to be the first here. Snuggled amongst towering trees, this spotless home should be seen. Lovely living room with open fireplace, dining room. 3 bedrooms, full basement with family room and fireplace. Much, much more so why not call to see it. Priced to sell at $69,500.
477-0191 ROMA NICOLL and
384-4827 JOHN MOLYARD

OPEN HOUSE
SAT. 1:30 to 4 P.M.
2313 CENTRAL AVENUE
Spotless 4-bedroom home at a low, low price. Open-fire living room and separate dining room. Full basement with drive-in garage. Try your offer to asking price of $58,500. In attendance:
477-0191 KEITH LECKIE 384-4652

OPEN HOUSE
SAT. 1 to 4:30 P.M.
4073 HATFIELD ROAD
(off Chesterfield, off Interurban)
2-bedroom starter or refirement. Large living room, big kitchen. Full basement with development (could be in-law suite). Asking price reduced to $46,900. MLS 14402. In attendance:
JACK MOEN
477-0191 658-5448

OPEN HOUSE
SAT. 1 to 4 P.M.
4109 BRIDLEWOOD COURT
(off Happy Valley Rd. onto Glen Forest Way, then turn right)
SPANISH SPLENDOR
Outstanding, classic home in quiet country setting. Imagination combined with exquisite taste have produced an atmosphere of elegance and well being that will only suit discriminating people. 3 bedrooms, 4 bathrooms, living room with fireplace, separate formal dining room, and a dream kitchen. A large balcony overlooks the beautifully-landscaped grounds and a well-equipped games room will enhance your leisure hours MLS 14309. A pleasure to show. Offered at $121,500. In attendance:
477-0191 KNUD SCHWER 478-8203

OPEN HOUSE
SAT., 11 a.m. to 2 p.m.
1015 FALMOUTH (Quadra Aea)
BE IN BEFORE XMAS!
Immediate possession on this large spacious 3-bedroom home. 1220 sq. ft.. Oak floors throughout, living room has central fireplace, dining room, kitchen, 4-pce. bath. Full basement, needs a handy man to fix it up. Fireplace in basement, rec. room, family room. 2 drive-in garages, 3-pce. bath. Lots of potential for the right family. Make an offer on $62,500. View with:
477-0191 MARY MOODY 652-5681

OPEN HOUSE
SAT., 11 a.m. to 2 p.m.
2601 WENTWICH (Langford area off Selwyn)
2-bedroom, no-step bungalow, lot 80x219. Good starter or retirement home. Living room. 4-pce. bath, kitchen with eating area, stove, washer and fridge included in the asking price of $47,000. Immediate possession. View this home and make an offer. In attendance:
EILEEN FELDMAN
477-0191 477-1995
477-0191 PAT SEDGER 479-3673

OPEN HOUSE — GORDON HEAD
SAT. 1:30 to 4:30
1623 KENMORE
64x130 lot. Asking price $53,500. CMHC mortgage of $38,000 at 10½%. Well constructed 2-bedroom home. Full high basement. Large separate 20x28 insulated workshop, 200 amp wiring. Double door, firdge, stove, washer, drapes, included. In attendance:
BILL KAPTEYN
477-0191 477-4363

ONE BEDROOM
STRATA TITLE APT.
Opposite beautiful Beacon Hill Park with a commanding view of the city and harbour from the balcony. Concrete sound proof building with year-round indoor swimming pool. Polynesian rec. room on ground floor and view lounge on top floor. W-W carpets, drapes and appliances included. Cash or terms. Best value in the area. To view call:
477-0191 KEITH LECKIE 384-4652

IT'S MY TURN
GORGE AREA
I may not win the West but you may when you buy this sparkling no-step stucco home, having 3 bedrooms, large living room, beautiful wall-to-wall carpeting, natural stone fireplace, lots of room and cupboards in the kitchen, built-in counter stove and oven, big separate laundry room, private patio off family room, lawn shed and fully enclosed yard, all within easy walking distance to the new shopping centre, arena, etc. Full price $49,500. To view please call:
477-0191 PAT SEDGER 479-3673

OPEN HOUSE
SAT., 1:30 to 4 P.M.
1310 BURLEITH CRESCENT
This bright spacious convenient home close to town, schools and recreation facilities is just right for a large family. Living room with fireplace in-line dining room and bright kitchen. 2 bedrooms on main, 2 up and 5th down as well as recreation and hobby rooms and laundry. One double lot with good vegetable garden and fruit trees. Double carport, off-street parking. On bus route. Asking $58,900. In attendance:
477-0191 VERNA ROBERTS 477-1317

SOLID FAMILY HOME!
Spotless 3-bedroom home on extra large lot with water views. Living room with fireplace, dining room, spacious kitchen, lots of closet space. Good potential in basement. Drive-in garage and fully-landscaped garden. Asking only $60,900. Please call:
477-0191 KNUD SCHWER 478-8203

COLWOOD 5 BEDROOMS, 2½ bathrooms, 4 yr. old family home with L shaped livingroom, dining room with fireplace, wall to wall carpeting throughout, sliding glass doors leading to large sundeck. With 3 bedrooms, 1½ baths upstairs plus 2 bedrooms, large family room, 3 piece bath, laundry room in fully professionally completed basement. Close to schools and shopping facilities. $66,900.00. Phone 478-4353 or 385-9725.

250 HOUSES FOR SALE

WHITTOME'S
4520 West Saanich Road
Royal Oak Branch
479-1667

DRIVE BY
3901 BLENKINSOP

START THE NEW YEAR RIGHT — by moving into this spacious and gracious 3 BR, 1½ baths, well constructed home set high on a secluded ⅓ acre property. ML 14253. Asking $79,500.
479-1667 Brian Brown 386-1234
479-1667 Cathy Atkins 479-5427

GORGEOUS
NEW LISTING

OWNERS TRANSFERRED AND REGRETFULLY MUST SELL THEIR BEAUTIFUL HOME.—

Secludedly situated on a quiet cul-de-sac in Lakehill area, containing 3 lg. Br's (Master with shower en-suite), lge LR with arched F.P., D.R. with sliding doors to sundeck, lge. Kit. with dishwasher, huge eating area and all tastefully decorated.

In the basement is a through hall, roughed in Bathroom, 2 BR's roughed in, laundry room, 30 ft. long rec. room with roughed in F.P. awaiting your touch. AND there is a 2 car drive-in garage attached to the house; Plus a trailer pad. The realistic price on this beautiful home is only $77,000. M.L. 14835. Note: because the house is not completely visible, drive-bys are of no value, — Phone to view, only.

479-1667 CATHY ATKINS 479-5427

$47,900
A GREAT BUY!

Attractive 3 BR. bungalow on a quiet street of similar well-kept homes close to hospital and transportation. Lovely large lot with 340 sq. ft. sep. garage. This new listing won't last! Try your offer on $47,900, ML 14843.

QUIET AREA
LOW 50's

Solid older traditional home in tip-top condition, LR with FP, spacious kitchen, 2 BRs (1 extra large) full basement with laundry and rec room. Lot 71x133 — excellent gardening soil. Call to view. MLS 14686.

479-1667 CATHY ATKINS 479-5427

Immed. Possession
5-Room Bungalow
3-Rm. In-Law Suite

Home plus revenue Suite. Priced to sell to-day at $49,900. Located at 1870 Allenby. Dail now — Cliff Stretch 479-1667 or 502-3969.

Quality Home
Location Ideal
For Professional,
Home and Business

Spanish Home. Large Heated beautifully finished garage area, ideal for a business. This quality home is located near a well populated area yet rural atmosphere prevails. Luxury type four bedroom home, ½-acre quality land. Separate garage or Barn. Large Breeze-way and Car parking area. So much house for the reduced price of $74,900. Dial Cliff Stretch 479-1667 or 592-3969.

J. H. WHITTOME and CO. LTD.
ROYAL OAK BRANCH

WILLS and WONNENBERG REALTY LTD.
1318 Esquimalt Rd. 384-0581

OPEN HOUSE
SAT. 1-4 P.M.
886 Admirals

Attractive older family home on good-sized lot. If you need large living and dining room plus a large kitchen, 4 bedrooms — rec rm — 1½ baths — close to all amenities — this if for your. MLS 14310. Asking $57,500. To preview please call BETTY McFARLAND or PHYLLIS COUTTS 384-0581. (24 hrs.)

OPEN HOUSE
TUES.-SAT.
1-4 P.M.
1470-1472
SARA CLOSE

OFF CEDAR HILL RD.
PRICE REDUCED

Two beautiful new homes — three good-sized bedrooms, master w-ensuite — living room, dining area with lge. sundeck and delightful kitchen overlooking Cedar Hill Golf Course. F.H.C. basement with R.I. rec. room and fireplace, R.I. bath and extra room with closed drive-in garage. $61,900 and $62,500. MLS No. 15493 and No 15494. Please call Phyllis Coutts or Betty McFarland 384-0581 (24 hrs.).

$27,500

800 sq. ft. of COSY living, W-W in living-dining areas — large kitchen, plumbed for washer-dryer — stove and fridge stay. Large vanity bathroom. Bannister staircase to 2 bedrooms upstairs. Oil furnace. Small lot with storage shed. Taxes only $200 gross — ML 14467. Call RUBY REID 384-0581.

BIGGER and
BETTER

Probably than anything else you've seen at $43,900. Over 1300 sq. ft. and well decorated. 2 bedrooms and room for more by putting a staircase up to a second level. Basement for storage and 54x135 lot size. No. 14171 ML listing than should be considered as RENTAL and HOLDING Property in Gorge East location. Please call RUBY REID at 384-0581.

$31,900
SWIMMING POOL

Here is a 1 BR Condominium in a good area with pool and extra storage. Close to University and Shopping. For viewing call PHYLLIS COUTTS or BETTY McFARLAND 384-0581. (24 hrs.)

BUILDERS

Look into this — 2 BR existing home with possibilities of duplexing HIGHVIEW lot on Quadra St. Good financing available $44,900. Call BETTY McFARLAND or PHYLLIS COUTTS 384-0581. (24 hrs.)

HOME FOR A COUPLE
$55,500

Or a small family — a lovely home on a hilltop with sea view. Spacious LR and sep. DR — 2-BR and den plus a full cement bsmt. This property is in A-1 condition with a lg. 10¾% mtg. For further details phone PEPE BROWNE, 386-7721 (24 hrs.). Investors Syndicate Realty.

250 HOUSES FOR SALE

MELTON
REAL ESTATE (B.C.) LTD.
912 Douglas Street
1610 Island H'way

DANDY DUPLEX

Brand new side-by-sider on 100x172 lot on quiet side road in Sooke. 1000 sq. ft. on each side, including 2 bedrooms, and large kitchen with adjacent utility room. Live in one and rent one or rent both and use it as a hedge against inflation. Excellent value at $66,500. New MLS.
642-3835 Rona Higgs 478-9581

UNIQUE
2-BEDROOM PLUS DEN
OVER 1300 SQ. FT.

This architect designed home is located in N. Quadra on approx. ½ acre of secluded property. You're sure to love the entertainment sized living room with country like view and beautiful raised hearth fireplace. For the handy man a heated workshop. This is truly a unique home and priced at only $59,900. To view this exclusive listing call:
C. J. Harrington
386-7551 or 595-5341

RETIREMENT
STARTER HOME
915 BANK ST.

Must be sold. Immediate possession available. Drive by and make me an offer. 2 bedrooms, living room, separate dining room, both with wall-to-wall carpet. Full basement drive-in garage. Asking Price $49,950. Will show anytime. Call Len LeDoux
386-7551 382-9852

CORDOVA BAY — .5 ACRE
HANDSOME 4 BEDRMS
PLUS

Impressive family home in a peaceful secluded setting — no through traffic — high quality area.
MAIN FLOOR: beautiful family rm. off kitchen, sep. dining rm., den, 1,500 sq. ft., bathroom.
UPSTAIRS: four carpeted bedrms., 2 bathrms., 900 sq. ft.
BASEMENT: games room, workshop, dble heated garage, hot water heating, the best. Attractive fertile garden. $99,500.
MILDRED STAPELLS — 386-7551 or 477-4860.

PANORAMIC SEAVIEWS
NEW CUSTOM DESIGNED

Vendors are selling their beautiful 1,600 sq. ft. 2 level home on Saanich Peninsula because family leaving. It is situated on .6 acre — across from ocean. Buy now, as is 90%. Completed and use your creativity. Choose your own kitchen cupboards, bathrooms fixtures and carpeting in colours and design to suit you. Features fl. to ceiling rough marble fireplace, thermopane picture windows, fireplace roughed-in, rumpus rm. Master bedrm. ensuite (20'x20') and many more features. I'd be delighted to show you through anytime. $107,500 New MLS
MILDRED STAPELLS
386-7551 477-4860

GORDON HEAD
$52,900

"The price is Right" Quality (6 yrs. old) 3 bedrm. (no step) home—1,000 sq. ft. lot (50x120). Beautiful living rm. with feature fireplace. Carport, quiet street, near bus and park.
MILDRED STAPELLS
386-7551 477-4860

Montreal Trust

OPEN HOUSE
805 BRADLEY DYNE
SAT. 1:30-4:00

(Off West Saanich Rd. just north of Ardmore Golf Course). An opportunity to view a house that's different and unique. If you desire seclusion and privacy this fits the bill. Large 150x270 lot (.93 acre) — 3 B.R.s — 2 full baths — wall-to-wall throughout — Intercom — well planned basement area — built-in vacuum system. Quality throughout — Your host:

386-2111 ALAN-WESTGATE 656-3423

LOOK!!
CLEAN MODERN HOME
$43,900

Fernwood area, 3 bedrooms. Full dry basement, oil heat. See this one for sure. Absentee owner anxious to sell. M.L.S.
386-2111 DOUG SHORTT 598-3684

EXECUTIVE HOME
SIDNEY
8508 LOCHSIDE DRIVE

.55 acre with view of ocean. 2-storey, 2880 sq. ft. fully developed home. 4 bathrooms, 3 full baths, separate dining room, large living room with stone fireplace, 38.6x14 family room with 11x8 bar, stone fireplace. A house with dozens of extras but you must see to appreciate. A builders home of top quality construction. Asking price $123,900.
DARLENE PEDERSEN
656-3924 656-1881

SIDNEY
SEA VIEW

2 bedroom, 1 level seaview home on large lot. Quiet location with easy beach access. Good living room with hardwood floor and fireplace. Big dining kitchen. Garage, utility, patio. Fruit and vegetables. Well maintained retirement home at $49,500.
DARLENE PEDERSEN
656-3824 656-1881

BEST BUY!

You can't beat all the features of this comfortable home. 3 bdrms. on main, with a 4th in bsmt. Lovely raised hearth fireplace in living room and attractive feature wall in dining room. Family room in bsmt. and room for workshop or more development. Landscaped for minimum care, yet has numerous trees and provides privacy. Well worth viewing in this price range! Asking $55,900. MLS 13996.

LOLA CLARK
386-2911 or 479-3010
Homefinders, Wall and Redekop

NEW 47,500

3 bedrooms, 1½ baths, w.-to-w. throughout. 4th bedroom or family room can be professionally finished if desired. If this is your price range, why buy an older home with costly repairs and maintenance? Move into this sparkling SxS strata title duplex. City Brokerage, 386-3547. G. Hodgson, 384-7474, P. Silvertsen, 477-4949.

LANSDOWNE
Properties Ltd

PRICE REDUCED

ON THIS FINE old Esquimalt 4-BR family home. Large living room and dining room, family sized kitchen and full basement. Situated on a large fully-fenced lot. Now asking ONLY $49,250, vendor anxious. Call JOHN WEST, 592-2431.

BEAUTIFUL CADBORO BAY
HOME FOR SALE
BY OWNER

Red siding bungalow with white trim, living room with brick fireplace, lovely sunroom, separate dining room, 2 bedrooms, leaded glass French doors, attached garage and matching storage house. For quick sale $68,900. With $15,900 cash to mortgage to qualified purchaser. Drive by 2675 Arbutus Rd. and call 477-9851 for appointment to view.

250 HOUSES FOR SALE

JACK MEARS
OAK BAY REALTY LTD.
OBR
"The Professional People"
Coast to Coast
Real Estate Service
2194 OAK BAY 598-3321
3618 SHELBOURNE 598-3344

OPEN HOUSE
1000 PENTRELEW PLACE
THURS. FRI. and SAT.
2:00 to 4:00
Privacy, seclusion and charm in the lovely Rockland area. Character home of four bedrooms, master with four piece en-suite. Large entrance with open staircase, hardwood floors and chandeliers in entrance and dining room. Come see this gracious patio area, offered at $96,500. For prior viewing please call: MARKIE MUNN at 598-3344 anytime. MLS No. 13631.

OPEN HOUSE
1530 BURTON
SAT. 2:00 to 4:00
A two-bedroom bungalow. Impeccable condition inside and out. Vacant. Mortgage may be assumed or increased. Offers accepted on asking price of $49,800. Stop by and have a cup of coffee. MLS No. 14589. Entertainment provided by: LAURA POWERS at 598-3344.

TWO CHIMNEYS FOR SANTA!!!
Lots of time to move in and hang-up your stockings, quick possession possible. This is a very special home with many luxury features and an unsurpassable view! If you need 5 bedrooms and want something different in living room decor — see this $120,000 home and make Happy Valley your happy valley. Call: ALAN VERNON at 598-3344.

NO CHIMNEY AT ALL...
But still a cosy starter home with modern conveniences and costing little more than $20,000! Call: ALAN VERNON at 598-3344 or details.

FAIRFIELD FOR YOUR FIRST HOME!
1-bedroom plus nursery or den and extra room in basement. Walk your baby to beach or park; handy corner stores. 14757. Call: ALAN VERNON at And only $45,000. MLS No. 598-3344.

HEARTWARMER!!
Nothing to do but move in. Close in. 3-bedroom home. Fireplace and maple parquet floor in living room. Very comfortable. Large family room. Lot 50x150. Fruit trees. $45,500. MLS. Call: JOHN HOLMS at 598-3344.

GORGEOUS VIEW
Lovely oak trees, a well-landscaped lot. A lovely view of the Olympics from your living room. Nice dining room and bright neat kitchen. 3 bedrooms. Truly the kind of place you would like to walk in and call home and you can. Just under $70,000. MLS No. 14147. To view call: EDNA MACKENZIE at 598-3344.

A HOME OWNERS PRIDE AND JOY
A beautiful home on a nice lot in the University area, only being offered because the owner has been transferred. Over 1,500 square feet of happy living. 3-bedroom and den and family room. $63,900 and it could be yours for Christmas. MLS No. 14667. To view call: EDNA MACKENZIE at 598-3344.

Principal Properties LTD.
4088 Shelbourne
477-9514

OPEN HOUSE
DAILY
(EXCEPT SUNDAY)
UNTIL SOLD
2598 COOK ST.
$52,500

LIKE NEW IN AND OUT
You must see this completely renovated home inside and out to appreciate quality. This three-bedroom character home features as extra large living room with fireplace, bright new kitchen, quality carpets and many other NEW features. If you want to move into a home ready for instant, enjoyable, family living, be sure to view this one — then make an offer.
592-4353 EARL SMITH 477-9514

WHY-RENT
$38,000

will buy you this cozy bungalow located close to the Esquimalt Sports Centre. 2 bdrms. up and 1 down on a large lot. A low down payment will start you building equity for yourself instead of for your landlord. Try your offer? M.L.S. 14611. To view phone:
EARL SMITH
592-4353 477-9514

MORE FOR
YOUR MONEY

is exactly what you will get when you purchase this 2200 sq. ft. rancher style home in Shawnigan Lake. Built for enjoyable family living. This executive home nestled on an extra large, well treed lot features 2 full fireplaces, 2 bathrooms, 2 carports, full basement with completed rec. room, sundeck and many other features. Located near a large sports complex this home is priced well below replacement at $67,000. Vendors are building and have therefore offered this exceptional value which must be seen in order to appreciate how much MORE you can get for your money. Do yourself a favor and phone now to view. MLS 14444.
EARL SMITH
592-4353 477-9514

OPEN HOUSE
1316 BAY ST.
SAT. 1-4
$5,000
PRICE SLASH

HOME AND REVENUE
This lovely, fully renovated, 25-year-old, 3-bdrm. home has a hefty $250 mo. income from the choice 2-bdrm. suite downstairs. Excellent location and a vendor who said "get it sold." $59,900. See it with:
477-9514 R. BUTLER 479-7994

C.N. Montague Co. Ltd. 384-9318
1028 BLANSHARD ST

FIRESIDE RETREAT
40 min. from Victoria
Delightful 3-BR Colonial home in secluded area near Whiffenspit, Sooke. 2 mos. old, quality construction. Expensively but quietly decored, featuring old brick heatilor F.P., formal dining rm., superior carpeting, family rm. with French doors, attractive kitchen and eating bar, built-in stove, oven and dishwasher plus utility rm. Set on 1-3 acre selectively treed lot in locale of good homes. $62,500 at 10½%. E. Kolstad, 642-5315, or J. Preston, 386-2642.

LANSDOWNE $58,800
3-bedroom home, convenient to schools, university, buses and shopping centres. Large living room, bright kitchen and dinette. Full basement with drive-in garage. Private. 592-6137.

Good Holding
Future potential in this corner lot location on Cloverdale, now RS2 zoned. Present income $250 from upstairs.
386-7771 Peter Mason 477-9318
MOODY AND MASON REALTY

250 HOUSES FOR SALE

D F Hanley Agencies Ltd.
D. F. HANLEY AGENCIES LTD
3293 DOUGLAS STREET
385-7761

OPEN HOUSE
693 Happy Valley Rd.
SAT. 1:30-4

"HOME ON THE RANGE"! 2400 sq. ft. home. Beautifully laid out MINI farm, almost 5 acres. Good investment for future subdivision. Expensively fenced and cross-fenced, 2 good barns with cement floors, water and power. Home full of accommodation: 4 bedrms; 3 bathrms; giant family rm. with built-in bar and fireplace; living rm. with fireplace; and family kitchen with lots of cabinets. Laudnry rm. main floor proves the bsmt. for this chore is old fashioned. Full bsmt. for deep freezer, games rm., etc. 3-car garage. Happy Valley Road near Rocky Point Rd. Full price with good terms, $135,000. Call.

BRYON JEEVES
385-7761 24 hrs. 477-6257 Res.
JOHN WATERMAN
385-7761 24 hrs. 478-2255 Res.

Gordon Head
ROAD
Family Home
$76,900

Very attractive, split-level HOME. Close to UVIC and not far from the RACQUET CLUB. 3 good size bedrms. MASTER ensuite. 4-piece main bath and 2-pce. in professionally finished bsmt. Floor-to-ceiling brick fireplace adds warmth to entertainment-size L.R. and D.R. FAMILY KIT, with eating area. PRIVATE sundeck expands your living area for festive summer barbeques. DOUBLE CARPORT plus parking pad for extra cars, boat, etc. Very elegantly shrubbed front and rear yards suggests PRIDE OF OWNERSHIP, in this PROUD NEIGHBOURHOOD. REC. RM. with BAR. SEWING and LAUNDRY RM. in fully completed bsmt. You may assume very attractive low interest mtge. Call:

BRYON JEEVES
385-7761 24 hrs. 477-6257 Res.

1747 Kenmore
$59,900
BRAND NEW

Yes, probably Gordon Head's BEST BUY! 3 bedrms., 4th roughed-in bsmt. Lge. rec. rm. area. 1½ bathrms. plus roughed-in bath in bsmt. Attractive exterior, carport. Move in for Xmas! Call:

BRYON JEEVES
385-7761 24 hrs. 477-6257 Res.

Starter Special!
$46,900

Get a great start with this 2-bedrm., part bsmt. bungalow. Approx. 870 sq. ft. of quality workmanship and finishing making this an excellent home for the young family. In all there are 2 bedrms., sunny living rm. with floor-to-ceiling fireplace, dining rm. and kitchen and covered patio. With an open design, financing available and quick possession possible you deserve to put this at the top of your list! To view, call me, QUICK! MLS.

CLIFF HALAYKO
385-7761 24 hrs. 479-8390 Res.

FORCES
PERSONNEL

Think about buying a new 3-bedrm. home close to Naden and Dockyard. One side of new duplex. Government financing assistance available. 1½ bathrms. and separate laundry rm. Lge. rumpus rm. just waiting to be finished. 1280 sq. ft. of living area. How can you beat it for only $48,900? MLS. Please call:

Dave Harding
385-7761 24 hrs. 383-7716 Res.

DON'T READ
THIS AD!

Unless you are looking for a home that has 4 spacious bedrooms, huge living room with freplace and a dining room that will hold your buffet and china cabinets too. There's a big family-size kitchen with utility room and adjacent "mud" room. PLUS a separate 30x40 workshop with heavy duty wiring, fully lighted and heated. Al this situated on a .75 acre lot. Accessible to schools, buses and downtown shopping. Don't miss this opportunity to own exceptional property easily. Asking $79,900. MLS.

BILL CARNEGIE
385-7761 24 hrs. 652-3627 Res.

LOOK!
BEACH
DRIVE

UNOBSTRUCTED SEAVIEW BEAUTIFULLY SITUATED. HOME SET AMONGST A WELL MANICURED GARDEN WITH AN AUTOMATIC SPRINKLING SYSTEM: 2 BEDRMS., 3 BATHRMS. AND DEN: ALL NEWLY DECORATED. VENDOR WILL ASSIST WITH FINANCING. MOVE IN DEC. 15th.

ONLY
$135,000
HARVEY SIMONS
385-7761 24 hrs. 592-6908 Res.

SOUTH OAK BAY
ONLY $61,000

This meticulously kept CHARACTER home has 2 bedrms on main floor plus 2 nice bedrms and a vanity bathrm up. Plaster finish throughout. Leaded-glass door leading into warm LR, with fireplace, SEPARATE formal DR and bright modern kitchen. Rec. rm in full bsmt. Lovely lot is enhanced by the traditional WHITE-PICKET fence.

JERRY MIREAU
385-7761 24 hrs. 385-3930 Res.

FAIRFIELD DUPLEX
$63,900

Lots of appeal on this older SxS duplex, 3 blocks from the sea on a cul-de-sac. One side, 1 bedrm: other side 1 or 2 bedrms with part bsmt, oil hot water heat with individual control dble garage, fireplace and H.W. floors. Excellent for young family or retired folks who like to have help with mortgage payments. Inspect and make us an offer. MLS. For a appointments, phone

GEORGE HESS
385-7761 24 hrs. 479-7069 Res.

250 HOUSES FOR SALE

D F Hanley Agencies Ltd.
D. F. HANLEY AGENCIES LTD.
3293 DOUGLAS STREET
385-7761

THE LOT:
OVER 0.33 OF AN ACRE
THE VIEW:
SUPERB
THE LOCATION:
GORDON HEAD
LIVING AREA:
NEARLY 3,000 SQ. FT.
THE POOL:
CONCRETE, FILTERED, WITH DIVING BOARD
THE PRICE:
$78,900

There has to be a snag somewhere. It sounds too good to be true. Find out. Phone
GEORGE HESS
385-7761 (24 hours) 479-7069 (Res.)

FOR
MORE
Real Estate
SEE
DISPLAY
Real Estate
Advertisements
Pages 8, 9, 10
and 11

IPR
Island Pacific Realty Ltd.
3200 QUADRA 388-6231

OPEN HOUSE
SAT. 1:30-4:30
1640 HOWROYD AVENUE

Urgent sale, vacant 3 bdrms., W-W carpet over hardwood, drive-in garage. Immeculate landscaping. 1070 square feet recently decorated. Crescent Street —limited traffic. 17-year-old all plaster family home. Offers on $61,500 with excellent financing. WALTER G. MULLER, 388-6231 or 477-9120.

EXECUTIVE
SEAVIEW
$98,500

This 4 BR beauty has just over 2500 sq. ft. of finished floor area. It has big LR and DR with plush WW. An enormous kitchen and family room with Sauna. To view this very special home call: SHANE BEFURT 388-6231 anytime or 477-4738.

FAMILY HOME
$59,000

4 bdrm., large fenced lot. Close to schools. Early possession. All furniture for sale. Call R. KEELING 388-6231.

GORDON HEAD
EXEC.
$85,900

This 4-br. beauty is loaded with gadgets, stereo intercom, burglar and tire alarm, auto door lock system, sprinkler system, built in vacuum and many others. Big DR and LR with FP. Beautiful modern kitchen and E.A. with the best in built in appliances. Sunken rec. room off kitchen with FP. All on a big lot with beautiful patio in the back, of this fine home. To view this new exclusive quickly call SHANE BEFURT, 388-6231 or 477-4738.

GORDON HEAD
SPECIAL
$62,900

This 3 BR home is on a nice quiet street close to all schools and shopping areas. Big LR with FP and extra large kitchen. partly finished basement with 3 pce bath. Big lot with loads of room for gardening. To view this home quickly call SHANE BEFURT 477-4738 or 388-6231.

4-YEAR-OLD
BEAUTY
$44,900

This 3 BR home has the financing all arranged with $8,000 down you could move in at the end of November. Big LR and kitchen, large BR's with WW throughout. Cedar shake roof and cedar siding Close to schools, stores and bus lines. To view call SHANE BEFURT 477-4738 or 388-6231.

MARIGOLD

Comfortable 2-bedroom family home. Full basement with extra bedroom. Large kitchen, LR with FP, sunroom on large level lot. $42,800. MRS. MCKEAGE 479-5868 or 388-6231.

OFF GLANFORD
$48,900

Two bedroom well built home with W-W and F.P. in good sized living room. Extra space for parking of boat or camper. Full height basement with potential for further development. OLE KNUDSEN 598-2461 or 388-6231.

ESQUIMALT
$39,900

Great value here. 3 Bdrms. and no steps. 50x120 lot. Very clean, solid home. MLS. Call now GLENN NICHOLLS or GERRY FINNIGAN 388-6231 or 598-7689 or 479-1040.

OAK BAY
LANSDOWNE
AREA
IDEAL LOCATION

This lovely bungalow in spotless condition throughout comprises 3 bdrms., 4th in full basement, also large rumpus room 30x15 with FP. Large living rm. with FP, guest size DR, 12x14, nice cab. kit. Dr-in garage, the lot is well treed beautifully landscaped offers shade and seclusion. Priced at $71,900. To view call SPENCER HOUSTON 388-6231 res. 383-7355.

DEAP COVE SECLUSION
Sacrifice by owner, unfinished luxury executive 3 bedroom home Am unable to finish, this lovely 2500 sq. ft. (plus full basement home located on large (.5 acres secluded treed lot on a quiet cul de-sac. $68,500. For further information call the owner at 479-7834.

SPRUCE UP THAT HOUSE BEfore you sell it. You will get a better price. Renovations our specialty. For a firm price not a vague estimate call David Ridley, Cormorant Construction Ltd. Office 383-3642, Res. 383-1075.

250 HOUSES FOR SALE

MAGNIFICENT
WATER
MOUNTAIN VIEW
$115,000

This large executive and family home offers the discriminating buyer the ultimate in modern living. Four (or more) bedrooms — the master has 4-piece bath ensuite plus walk-in closet nearly large enough for a dressing room. Three bathrooms. Separate dining room and exciting entertainment sized living room with floor to ceiling rock fireplace.
The views from each cover 180 degrees from the snow-capped Olympics to the Sooke hills Watch the Swiftsure from your own sundeck!
The kitchen is fully equippped with dishwasher and garburator. Plenty of counter space--Lots of cabinets.
The lower level has a large Rec-Room with floor to ceiling old - brick fireplace enhanced with Teak panelling. Another bed or sewing room. A large den or office (or both) for father with rich - toned cherry wood panelling. This room could be two additional bedrooms. The utilities are on this level with counter and cabinets plus a large storage and workshop area.
Located in a most desirable area!
Give your family the Xmas Present of their life!

To View Call
M. Ruddy 656-4089
M. Lawson 479-8813

Park Pacific
Invesment Ltd.
383-4124

P.R.B
P. R. BROWN
AND SONS LTD.

OPEN
2870 ASHLEY DR.
Saturday 2 to 4:30
$129,000

Waterfront, modern luxury home has outstanding features.
—Large living room and fireplace.
—3 bedrooms.
—3 bathrooms.
—Garage and carport.
—Conservatory
—Private entrance upstairs.
—Beautiful landscaping
—Secluded.

View with
STAN WINTERBOTTOM
384-3435 Res. 598-2253

P.R.B.

Fairfield $52,900

Quality 2-B.R. white bungalow near park and sea. Drive by 157 Cambridge (off May). Please do not disturb tenants. 1070 sq. ft. Cosy L.R., separate D.R., 50x132 lot with fruit trees. Full basement with drive-in garage. ML 14690.

Roy Anderson
385-3435 477-5057

P.R.B.

NEW LISTING
LIGHT INDUSTRY
ZONED
$74,000

60'x120' lot on a main street. Good, spacious, two-bedroom house, wall-to-wall carpet. Here is a home and business location. Make your office in the basement.
STAN WINTERBOTTOM
385-3435 Res. 598-2253

P.R.B.

WALLACE DRIVE
W. Saanich Rd. Area

Choice treed 3.47 acres with lovely view, well drained land, frontage on both roads. Ideal home site, owner may carry some finance. Priced to sell at $50,000.00 M.L. 10072.
STAN WINTERBOTTOM
385-3435 598-2253

P. R. BROWN and SONS LTD.

MT. TOLMIE
By owner, 3-bedroom, no step house with over 1,300 sq. ft. in quiet area. Wall to wall carpeting, covered parking and well landscaped. Priced at $58,900 with assumable mortgage of $22,000 at 9¼%. No agents please. 598-2196 or 382-2222.

IDEAL FAMILY HOME
Good-looking, well-planned nine rooms, four bedrooms, den, family room, triple plumbing. two fireplaces, basement, double garage, modern. Uplands seclusion. $129,500.
MARCONI REALTY — 386-3941

929 RANKIN RD.
Exciting 3-level family home with view overlooking The Gorge Waterway. Asking price $71,900.
Renaissance Homebuilders Ltd.
J. LARSEN 477-1275
T. LARSEN 384-0358

NANAIMO
2-bedroom, full basement home with 18x32' heated pool on second lot. Could be built on. Fireplace, new carpeting, landscaped. Must sell, make an offer, 758-2958.

CHAMPION REALTY LTD.
For Appraisal and Consultation
813 Fort St. 388-4477

250 HOUSES FOR SALE

BLOCK BROS

OPEN
HOUSES

3933 LEXINGTON
2309 HAZELTON

OPEN HOUSE 1:30-4:30 Saturday. Arbutus Rd. to Lexington, see these two new houses. Plus others in the area. 3 bedrms., 1½ baths, full bsmts., sundecks. Beautiful carpets and light fixtures. Eating area in kitchens. Priced at $65,900 to $71,500.
477-1841
MARG EMMERSON
658-8386
LOUISE WILTERMUTH
477-6307

OPEN HOUSES
GORDON HEAD

Brand new, in our Lexington Subdivision off Arbutus. Follow the signs to this delightful development. OPEN Sat 1:30-4:00. Several designs from 1200 to 1300 sq. ft., priced at $64,900 to $68,900, many with large first mtges. already arranged at 10¾%. Call...
477-1841
ROBIN ESTLIN
BUZZ MAINPRIZE

OPEN HOUSE
981 KENNETH

Friday 1:30-3:30 Sat. 2:00-4:00. Friendly young neighborhood, schools for tots to teens are conveniently located plus excellent bus service for mother. Three bedrooms, attractive living room with fieplace. L-shaped dining room, convenient U-shaped kitchen plus, full basement. 9% mortgage assumable.
477-5705 ERNA ELLSAY 477-1841

OWNER
TRANSFERRED
4 BEDROOMS

Drop by 3358 Wellsmith, Sat. between 1:30-4:00 and see this spacious, six-year-old family home located on a large lot, in a quiet area of Colwood. Features of this spotless home include: an extra large kitchen with loads of cupboards, two impressive fireplaces and two-pce. ensuite. Asking price $62,500
BERNIE WILKINSON
477-1841 477-8838

1185 SLUGGETT
FAMILY LIVING

SHE will just adore the spacious kitchen, dishwasher, convenient laundry room, mud room, nursery off master bedroom. HE can appreciate the huge double garage, family room, sunken L.R. Easy care lot. EVERYONE will love the super fireplace, the curving stairway in the entry. Look it over. Saturday 2:00-4:00.
477-8172 JACK GRANT 477-1841

3969 LARCHWOOD
DRIVE
2:00 - 4:30

You are cordially invited to inspect this modern, young-family home located in one of the most preferred areas of Gordon Head. Complete with three bedrooms, spacious Liv. room and roomy dining room, full basement with semi-developed, bright kitchen with eating area and full exposure sundeck for all day sunshine. Larger than average, landscaped, corner lot. Close to all levels of schools, recreation, parks, transportation and major shopping. Could also accommodate retired couple who enjoy space. $65,500.
FRANCES BROWN
477-1841

OPEN SAT.
1:30 - 4:30
4370 FIELDMONT

Off Shelbourne, north past Kenmore. New three-bedrm., family, two baths, two fireplaces, quality thru out. Built in financing to the asking $62,000.
ANNE EDGINGTON
477-4531 477-1841

QUEENSWOOD
COLONIAL

2655 MACDONALD DR. SATURDAY 2-4:30. Surrounded by a half acre of woodland setting this gracious three-month-old colonial residence is situated in a prime residential area. Many fine built-in features in this three-bedroom home, such as marble stone fireplaces, exotic wood panelling and louvered doors. Family room with fireplace. Recreation room designed for conversion to two extra bedrooms. The bright appeal of the spacious well-planned kitchen is completed by a Dutch door opening to the beautifully treed and totally secluded garden. This stately residence is offered at $175,000.
477-1841
TED WALFORD AL POTTAGE
598-1420 477-2716

3994 Century Rd.
SAT., 1:30-3:30

Many special features in this newly listed three-bedrm. family home, such as large lot, extra parking, patio at rear and full bsmt. development. Immaculate; won't last. Asking $59,900.
HOSTESS: OLIVE WEBBER
478-5561 ON PAGER 384-9267

OPEN HOUSE
1147 LUGRIN

Sat. 1:30-4. Safe, quiet, view location, 8 rm. home, 11-yrs.-young, approx. 1720 sq. ft. of living area with many extras. Owner will not accept more than $75,000.
RUSS McDOWELL
386-3231 382-7930

OPEN FRI., SAT.
4518 HUGHES

2-5 p.m. off INTERURBAN RD. Just past TILLICUM LODGE and CAMOSUN COLLEGE. Brand new three-bedrm. home just about ready for occupancy. L-shaped liv. dining room. E.A. in kitchen UTILITY room on main floor. 5-pce. bath. 2 F.P.'s (1-R.I. in bsmt.) $5,500 down for qualified buyers. TRY YOUR TRADE. Priced to sell $55,500.
386-3231 GERR.T KLOOTWYK
on pager 481 at 384-8075

OPEN HOUSE
10014 Siddall Rd.

Sat. 1:30-4. Sidney. three-bedrms., 5-pce baths, 4½-yrs.old. Three ft. crawl, asking $51,000.
RUSS FITZSIMMONS
386-3231 477-2412

OPEN HOUSE
4143 QUADRA

Sat. 1-4 p.m. Sauna, ½ acre treed lot. Two-bedrms., 1200 sq. ft. exceptionally well built fine house. arvellous for living close to city. Asking $61,900.
OLIVE L. MARTIN
386-3231 385-7266

OPEN HOUSE
4314 SHELBOURNE

Sat. 1:30-4:30. Owner transferred. Must sell now. Any reasonable offer considered. Near new three-bedrm., bsmnt, bungalow immaculately kept. Master bedrm. ensuite, attractively decorated, w-to-w carpets in L.R., D.R. and bedrms. and hall. Crestwood kitchen cabinets. Sundeck with storage space under. Level landscaped lot. Double carport. Asking $64,900.
386-3231 JAY ROGERS 477-4569

OPEN HOUSE
OAK BAY

Near University at 2097 Renfrew on Sat. 1:30-4. A four-bedrm., two bath home, featuring large family room with F.P. and wet bar. Large bright kitchen and eating area, F.P. in living room, split level design with three foot cemented crawl space for storage. Flexible financing on asking price of $99,850.
386-3231 D. R. NELSIN 478-1847

250 HOUSES FOR SALE

BLOCK BROS

OPEN SAT. 1-4
2417 Cadboro Bay

A former parsonage with tiny separate brick guest house which once served as a private chapel. Leaded glass windows, a fortune in antique hinges, entrance hall with marble fountain and huge L.R. with F.P. Main floor has one bedrm. and there are three more bedrms. up. Heating, wiring and plumbing all updated, but care taken to preserve original charm. Asking $67,500.
386-3231 FRANK OLIVER 383-6904

Tod Hackett
Construction Ltd.

ONLY
2 LEFT
Gordon Head

Cabot Place
(Out Shelbourne to Feltham then 2 blocks east.)

Open to View
SAT. and SUN.
1 P.M. to 5 P.M.

Priced from $61,500

FOR MORE
INFORMATION CALL
DON KING
384-1101 479-6416

SPLIT LEVEL
FREMONT PL.

OPEN HOUSE
Sun., 30th, 1:30-4:30

DESIGN:
A three level split with kitchen, living room and dining room on the main floor. Three bedrooms and 4 piece bath with an ensuite bath off the master.

LOT:
10,225 sq. ft. as compared to the standard lot of 6,000 sq. ft. The front yard is landscaped and there is a cement driveway and walkway to the rear entrances.

FINANCING:
N.H.A. Mortgage with 25 or 30 year amortization and 25 or 30 year fixed term at 10½% interest available for the qualified purchaser to assume.

LOCATION:
Near beautiful Mt. Douglas park and the sea. Travel north on Shelbourne into the park, turn right on Ash, right on Edgemont, left on Fremont into Fremont Place.

BY BUILDER:
Kasapi Construction Co. Ltd., 538 Dupplin Rd. 386-6191 or call LYLE MARRINGTON 385-0302; RALPH LEVY 112-537-9221.

MEMBER OF
H.U.D.A.C.

NEWSTEAD REALTY LTD.
1637 Fort St.
598-5166

OPEN HOUSE
1:00-4:30 SAT.
4344 SAN CRISTO

San Cristo below Torquay off San Juan. 1,346 ft. of new construction. Spanish type. Full high basement. R.I Fireplace in Rec. Room. Double carport. A real dream home. Asking $72,500. Your hostess
MARY JAMES
598-5166 386-9690

GORDON
HEAD!!!

ATTRACTIVE, SPACIOUS 3 bedroom home, 1400 square feet on main, located in good neighborhood. Many attractive features in this QUALITY TOP CONDITION residence. Large downstairs area with rec. room, shop area, and laundry. Could be developed further. Only $67,500 and worth it. M.L.S.
Also several other quality homes in the $60,000-$70,000 price range. For appointment to view, please call GEORGE GREEN at 477-4651 or 386-2437.
PACIFIC STRATA
REALTY LTD.

OPEN HOUSE
Sat. 1-4 P.M.
2859 HAGEL RD.

OFF ALDEANE
PRICE REDUCED $5,000

App. 2400 sq. ft. of finished living area, 1½ yrs. old. Four bedrooms, 2½ bathrooms, Rec. Rm. and Games room. House expensively done as it was not built for sale. Listed at $79,500. For prior viewing please call:
B. SIMONS
386-6762 652-1731
PENTHOUSE REALTY LTD.

BY OWNER
7115 WALLACE DR.
BRENTWOOD BAY
2-years-old, 3-Br., 1250 sq. ft., full basement home. Feature wood walls, some wall papering, ensuite bath, bay window in LR., attached carport and sundeck. Assume first Mtg. of $28,000 at 10 per cent or refinance on 1-5-year-term. Immediate financing available to qualified purchaser. Priced to sell at $59,900. 652-1484 or 382-8111, Local 43.

SIDNEY, BY OWNER, IDEAL retirement 2-bedroom home at 2482 Rothasey. 656-1975.

250 HOUSES FOR SALE

the Permanent
1125 DOUGLAS ST. and
3647 SHELBOURNE ST.

311 Uganda Street
Open Sat. 1-4 PM

Sparkling 3 bedroom home on quiet Gorge area street. Move right in and enjoy unique kitchen, family-living and dining rooms with sundeck out to a landscaped garden. Billiard room with bar and loads of extras, i.e. drapes, appliances. Come, see, and make offers. MARGE SHORE 382-9191 or 479-8977.

2 Executive Homes
North Saanich
Open Sat. 1-4

1. 10901 Inwood Road (Curteis Point) 1.54 acres of water view and seclusion, 4 bedrooms, 2 baths, den, 2 fireplaces. Large separate heated deluxe shop — 8 year old. Well priced at $105,000 (ML) BILL SANDERS 479-3394.

2. 2034 Salem Terrace (off Neptune) Beautiful Tudor home on .65 acre lot in quiet area off Neptune Road. Vendor will carry large mortgage. 2300 sq. ft. finished with sep. dining room — 3 years old. $106,000 (ML) ANNE HOPKINS 478-0486.

Open Sat. 1:30-4 PM
1900 Rye Place
(Saanichton)

Four bedroom home on two professionally finished floors — large rec. room — thermoclock climate controlled heat — sundeck — beautifully landscaped corner lot. Make an offer to the new reduced price of $59,900. JOHN FLEUR DE LYS 382-9191 or 386-3441.

Open Sat. 1-4
No. 504-2910
Cook Street

Price slashed — vendor must sell this large deluxe 2 bedroom, 2 bath suite in Victoria's finest condominium. Sensational views, maximum comfort, south and east exposure, underground parking, indoor heated pool, etc. Now $75,900 MLS. PAUL HYATT 656-3150.

Canada Permanent
Trust Company

Open Sat. 2-4
932 Darwin

Family bungalow. 4 bedrms., 2 driveways for extra vehicle, boat, trailer parking. Lot 70x141. $59,900. JOHN RUSSELL days 477-0141 Nights 592-3248.

Open Sat. 1-4
No. 4 - 10046
Fifth Street

Sidney townhouse, 3 bedrms., 2 bathrms., immaculately kept. Offered for sale at $36,500. Your Host JOT HOME 592-2130 or 477-0141.

Open Sat. 1:30-4:30
1849 Hillcrest Ave.

Spanish Style, 2 bedrm. family home. Over 1600 sq. ft. on one floor. Sliding glass doors from D.R. and kitchen to patio in secluded back yard. $84,500. BILL BROOKS 478-3197 or 477-0141.

Open Sat. 1:30-4
1423 Thurlow

Prime Fairfield. 3 bedrms., Immaculate condition. Please call for prior viewing and information. JUDITH WHALEN 382-7975 or 477-0141.

Open Sat. 2-4
4350 Woodcrest Pl.

Post and Beam. Backing onto Mount Douglas Park. 3 bedrms., room for rumpus room in basemt. or more bedrms. Situated on a quiet cul-de-sac. Only $67,900. GERRY MARTIN 477-9814 or 477-0141.

KASAPI
Construction Co.
Limited

Call us and ask about our new homes in various preferred locations. We have low N.H.A. interest rates on fixed term mortgages available for our qualified customers.

We offer complete personal service in custom built homes from design and estimate to the finishing touches with fine quality workmanship on your lot or ours.

For those fortunate people who own a home now — paid for or not! Why not trade up to one of our quality, custom-built homes? It could cost you less than you think!

When you think of building or buying, think Kasapi! Call us anytime at 386-6191 in our office at 538 DUPPLIN RD. or call LYLE MARRINGTON 385-0302 RALPH LEVY 112-537-9221 for immediate personalized service.

MEMBER OF
H.U.D.A.C.

GORDON HEAD
SEAVIEW
BY OWNER
4 BDRM. HOME

Custom-built home finished in rough cedar siding and old brick, attractively located in a professionally landscaped garden with large mature trees.
—Four bedrooms.
—Seaview living room with fireplace.
—Separate dining room with access to balcony and sundeck.
—Large kitchen with eating area and access to sundeck.
—Very large recreation room with beamed ceiling, old brick fireplace and sliding door to garden.
—Two full baths plus en-suite in master bedroom.
—Utility room.
—Wall to wall carpet throughout.
—Carport with additional parking pad.
4532 SEAWOOD TERRACE
$95,000
Please telephone 477-2955 for further information or appointment to view.

ALL MUST GO

1 block from the ocean, 3 bedrooms, option for 4th, 2 fireplaces, close to schools and stores, taxes $1. Completely renovated. Drive by 80 San Jose, $43,500 or best cash offer, immediate occupancy

Duplex with in-law, $62,500 or best cash offer. Drive by 1530 Bank St. (Revenue $625.)

1252 Denman, 2-bedroom suite on main, 1 bedroom suite up (Revenue $335.) $33,500 or best cash offer. Principles only. Leave message on recorder after the tone, 388-5551, or leave a messate at 640 Montreal St.

SIDNEY

FROM BUILDER, $50,900 — lovely two-bedroom basement home, on well treed lot close to ocean, large LR, DR and kitchen with separate eating area. Features arched fireplace and excellent quality rugs and cabinets. Tom 656-5682, or Jim 656-2564.

BY OWNER, 2 BEDROOM, SEPArate dining room, bright kitchen, wall-to-wall carpeting, 3rd bedroom in full basement. Nice yard with fruit trees. 595-2040.

250 HOUSES FOR SALE

GARDNER REALTY Ltd.
899 FORT ST.

FAIRFIELD CONDOMINIUM 1115 ROCKLAND

Vacant — move in and have a delightful Christmas in your own domain. Consists of 1080 sq. ft. of floor space, 2 bdrms., 2 sets of plumbing. Save bus fare and walk to the city. Full Price $42,000. But owner would consider reasonable offer or an exchange on a side-by-side dupelx.
385-7721 Harold Ware 598-4358

SAMUEL McCLURE

Would have been proud of this home (even if he didn't build it)! A finely constructed family home with four massive bedrooms upstairs plus separate 1- and 2-pce. bathrooms. Open staircase leading to a large hallway with beamed ceilings and new wall-to-wall over oak floors. Main floor features L.R., D.R.. with fireplace, beamed ceilings, built-in china cabinet and adjoining sun room, beamed ceiling den has another F.P. and built-in book case; modern kitchen is large with unique 1-pce. vanity. Undeveloped basement completes this newly painted character home with its many chandeliers and stained glass windows. See it today ... at $65,900. It won't be here tomorrow!
385-7721 DALE BRIGGS 592-3978

$41,900

Immaculate 2-bedroom home. Cozy living room with inviting fireplace. Large bright kitchen with eating area. Large lot with veg. garden and fruit trees. Well landscaped. Close to bus, shopping and downtown. Call me now for this new exclusive listing.
385-7721 Kent Macleod 595-4273

UNIVERSITY

Family home with hardwood floors throughout. L.R. with F.P., separate D.R. Modern kitchen, 4-pce. bath and 3 large bedrooms. Down stairs features another bedroom 2-pce. bath, another possible bed room and drive-in garage. Priced below replacement at $62,500 and very handy to schools, buses and UVic!!
385-7721 DALE BRIGGS 592-3978

$53,900

Modern 3 bedroom, stucco bungalow situated on an average 60x160 lot on a quiet street. Close to school and shopping. Must be sold, owner has purchased. For viewing call:
Bill Weiss 598-8443
Harold Ware 598-4358
Office 385-7721

2 BEDROOMS $42,750

New on the market! A spotless stucco home with living room with fireplace, 2 bedrooms (one extra large) modern bath, spacious modern kitchen and rear utility room. Well landscaped 50'x112' lot has separate garage with paved driveway and cement private patio. An excellent home for those that require few steps. Close to all conveniences.
385-7721 CLIFF SALMOND 477-3626

HIGH QUADRA

This beautiful 3-BDRM home on quiet street features LR with slate FP, in-line DR, modern kitchen and attractive 4-pce bath. Basement has rec. room, drive-in garage, and lots of space in workshop area. The setting for this home is parklike with large 161 ft. deep lot, and backs onto Playfair Park. Back concrete patio provides ideal picnic and barbecue area. See this exclusive now at only $56,500.
385-7721 DALE BRIGGS 592-3978

Heritage Home

This beautiful heritage home in Fairfield provides quality living with spaciousness. Main floor features LR, adjoining DR with beamed ceiling and beautiful chandelier, FP and entry to fully modernized kitchen with W-W. 2 Bdrms, den and 3-pce bath. Upstairs has 1 Bdrm with room for another. Downstairs has fourth bedroom, 3-pce bath and loads of workshop space. Come and see this character home for yourself at reduced price of $63,500.
385-7721 DALE BRIGGS 592-3978

SEABOARD PROPERTIES LTD.
7173 WEST SAANICH RD.
BRENTWOOD BAY 652-1141

5 ACRES

Fully developed acreage with 1600 sq. ft. Ranch style home. Excellent setting. $117.000. Tom Evans, 652-2620.

BRENTWOOD BAY ACREAGE? YES

1. Brand new 3-bedroom home, beautifully appointed on ½ acre with natural trees, move right in. $69,500.
2. Smaller but immaculate 2-bedroom home, fireplace. all comforts, on 2½ acres, secluded, ideal retirment or couple without family, landscaped, lawns paved drives, shrubs, natural trees, possible subdivision later, a rare chance here, $96.500.

Seaboard Properties Ltd. 652-1141
Call David Wood 652-2198
Rose Ruse 652-2694

OPEN HOUSE 2864 RONALD RD.

SAT. 1:30-4:00 P.M.
Like split levels? Then don't miss this lovely 3 bdrm. back level split design in Glen Lake area. You'll love the separate dining room, spacious living room with fireplace and extra large master bedroom with ensuite bath and sliding doors to delightful back yard. Oh yes! There's a rec room with fireplace on lower level. Quiet location on extra large well treed lot with dead end street at front and parkland at rear. Close to schools and shopping. Take Sooke Rd. to Ronald and see for yourself.
Asking $58,500. MLS 14453. For prior viewing call:
MARILYN MOORE — 438-2482
JO LENNOX — 478-2563
OFFICE — 386-2911
Homefinders, Wall and Redekop

$45,900. WARM. CLEAN, 2 BEDroom home, University area. Large level lot. Separate garage and workshop. Private, phone 477-5066.

STRATA DUPLEX BRENTWOOD
New 1,050 sq. ft., 3-bedroom, fireplace, large lot. $48,900. 652-2401.

SINCE 1887
Pemberton, Holmes Ltd.

OPEN HOUSE

SAT. 2 - 4
$44,500! Looking for a nice clean retirement home handy to shopping and the downtown area? This tidy home has 2 Br, utility room, garage and charming sunporch. The living areas are all freshly recarpeted and the cosy FP for cool evenings. Move in before Xmas. See you at 860 Short St. (off Oak) Your Host
384-8124 BRIAN HIGGINS 592-2978

DEEP COVE

WATERVIEW
Truly a fantastic family home located on .85 acre of fully landscaped and treed lot featuring.
—4 BRs, 2 baths, 2 FPs.
—Large, bright convenient kitchen.
—Over 2250 sq. ft. finished LA.
—2-car garage and workshop.
Truly an exceptional home located in a most pleasant area.
ONLY $98,500
All realistic offers will be considered.
384-8124 JACK COLWELL 595-1865

NEW EXCLUSIVE

1087 MARCHANT RD.
$71,900
Located in Brentwood on a large 80'x190' lot, this home has 4 BRs and 3 bathrooms .With it's many features such as shag W-W, raised hearth FP, lots of closets and cupboards, this may be the house for your family. The date of possession can be adjusted to suit you. Please drive by, but do not disturb the owners. For further information re taxes etc., call
384-8124 A. FAULKNER 652-2070

High Rockland

PANORAMIC VIEWS
1—Architect designed and supervised, oil hot water heat, fully insulated.
2—Built 1961 to a very high standard of construction and finish, set on a lovely lot 70x149.
3—An executive type home, about 2340 sq. ft. finished living space, essentially 2 BRs, den and fireplaced entertainment room plus availability for the occasional guest.
4—2 full bathrooms, large 2-car garage and space for guest cars.
5—The interior appeal, facade and views are not apparent from the main entrance. A home to be viewed at leisure, hence drive-bys are discouraged.
6—Listed exclusively at $118,000—fair offers will be entertained. Possession is very flexible—viewing is at your convenience.
E. L. PARTRIDGE
384-8124 592-3451
S. A. SIMPSON
384-8124 598-4056

WATERFRONT

SAXE POINT AREA
Stately trees in natural setting enhance this .6 acre view property and it's 108 ft. rugged seafront. 3-bedroom home with real character has private upper suite that is presently a legal income unit but could be returned to house for additional room if desired. Rare property, must be seen. Offered at $124,500. MLS. Call today for details
STU MACDONALD
384-8124 477-9889

CAREFREE

LEISURE LIVING
1 BR. and DEN
Consider the following:
—Deluxe appliances including frost-free fridge-freezer and dishwasher.
—Beautiful 28-oz. Harding carpet.
—Kitchen carpet.
—Gold lustre sheen drapes and inside track for personalized interior drapes.
—8" fully insulated party walls.
—Extra large semi-enclosed balcony with night light.
—Bus service at door and shopping within easy walking distance.
—Hydro-therapy pool, sauna, exercise room. billiard room, handcrafts room, lounge workshop and roof lge.
MUST BE SOLD! Call today. MLS 14628. Asking $35,900.
J. W. JERRY DOWNER
384-8124 or 383-3865

1643 ST. FRANCIS WOOD

ROCKLAND

A fantastic location just minutes to town. 3-BR. home, finished Bsmt. with high view location. Owner transferred and wants your offer to $89,900. All remodelling and recarpeting has been completed and early possession can be arranged.
384-8124 B. HIGGINS 592-2978

Western HOMES ltd.

OPEN HOUSE SAT. 1-4 P.M. 1012 TERRACE AVENUE

If those stately Rockland homes are your kind of home but unfortunately are beyond your present reach — this may be your opportunity. One of these homes has now been tastefully converted into condominium units. Half of them have been sold but there are still two 1 bedroom units remaining. These units are complete with refrigerator, range and dishwasher and are priced at only $38,500. and $45,500. Stop by and see them for yourself.

WAYNE ROWE
386-3494 (24 hrs.)

IT'S A BEAUTY!

Fantastic construction and design in this 1-yr.-old, 4-level split. Elegant and spacious. It offers the owner 2,500 sq. ft. of delightful living. Plus 2 bonuses — $50,000 1st mtg. at 10¾% and a very private 2 BR suite which rents for $230 per month. Located on a sewered lot near Thetis Lake, the price is only $79,900. MLS 14457. Call Wilf and Terry.

Wilf Cotton and Terry Eden
Mobile Operator
JL 3 8782
386-3494 (24 hrs.)

SIDNEY $37,900

NEWLY LISTED, this cute and cozy bungalow offers 2 BRs, plus a den, and is close to all amenities — Silver Threads, schools, and shops. (New MLS.)

DON'T MISS IT!
CALL RIGHT NOW!

Jack Davis
386-3494 (24 hrs.)

GORDON HEAD SPLIT-LEVEL $74,800

Call now to view this roomy 8-yr. old three level split in Gordon Head. Big living room, spacious family dining room, with connecting, through fireplace, three big bedrooms, and den, rec. room nearly completed and lots of utility, workshop area. One 4-piece bath, 3-piece ensuite, and a 2-piece powder room. A drive-in bath, 3-piece ensuite, and a 2-piece powder room. A drive-in garage and workshop complete the home. Situated on a big lot. Phone now to view exclusively with

Neil R. MacDonald
386-3494 (24 hrs.)

J. D. BOSDET LTD.
120-727 Johnson St. 386-3128

OAK BAY SEA VIEWS OPEN HOUSE

319 FOUL BAY
SAT. 2-4
This home offers over 1800 sq. ft. of luxurious living area. Kitchen that is a homemakers dream. An imposing brick, floor to ceiling see-through fireplace separates the spacious dining room from the elegant living room. Three bedrooms (master has ensuite). Downstairs a large rec room (18'x23') with floor to ceiling rock fireplace, all this and glorious seaviews. Price $114,000. MLS 14278.
386-3128 ERNIE SERONIK 478-8696

OPEN HOUSE

1919 Venrose (off East Saanich Road)
Sat. 2-4 p.m.
Must be sold before Christmas, over 1300 sq. ft. Quality throughout. 3 bedrooms, family size kitchen, 1½ bathrooms, full basement roughed in, fireplace and 3rd bathroom. Double attached garage. Price $64,900. Builder is anxious. Immediate possession. MLS. 14108. Call:
Alice Moore — 592-4529
ED KRAFT — 652-3676

NEW LISTING $49,500

Close to town, immaculate large home. Approx. 1200 sq. ft. living room, fireplace. Separate dining room. 2 large bedrooms. Downstairs another bedroom. Zoned R-3. Owners have purchased. Call:
ALICE MOORE — 592-4529
ED KRAFT — 652-3676

JUST LISTED BRENTWOOD $74,900

Nicely appointed family home offering over 1400 sq. ft. and full high bsmt. Located near Bucharts Gardens, on over ¼ acre and boasts the following featurees. 3 BRs, 1½ baths on the main, roughed-in for another down, large living area, quality kitchen, large rec room finished with bar, potential for a lot more development down, parking for those recreation vehicles plus a nicely treed lot. MLS 14805. Call:
Alice Moore 592-4529
Ed Kraft 652-3676

GORDON HEAD FINANCING A PROBLEM?

Not with this 3-year-old 1840 sq. ft. family home with 4 bedrooms, 3 baths. (1 4-piece, 2 2-piece). Large family room, separate laundry, covered patio. Close to all levels of school, shopping, and bus. Asking price only $67,500. With built-in financing. MLS 14257. Call:
386-3128 Audrey Crothers 385-4645

YOUNG COUPLES HERE IT IS! $46,500

If you've been looking, you'll know a good buy when you see one. This is an excellent two-bedroom home, over 900 sq. ft. fireplace, wall to wall carpeting, dinette, separate garage. See it now. There are fewer and fewer good homes in this price range. Drive by 838 Cowper and call:
ALLAN TRELFORD 386-3128 (24 hours). MLS 14356

COUNTRY LIVING

Enjoy easy living on OLD EAST ROAD. Over 1400 sq. ft. of living area, on almost one acre. Three large bedrooms, comfortable living room with fireplace. Formal dining room, large bright kitchen, sundeck off kitchen. Spacious basement area, lots of potential for development (a suite), double carport. Well maintained lawns with lots of room left to keep a horse or two. The price has been reduced from $74,500 to $70,500. So act now, don't pass up this opportunity. MLS 13669. To view please call:
386-3128 ERNIE SERONIK 478-8696

GORGE NEW LISTING

An excellent 3 bedroom home in an area of friendly neighbors. Cozy living room with fireplace, large kitchen has built-in wall oven and counter top stove. Rec room in basement area has fireplace, bar with built-in fridge. Laundry room, w-d hookup. Drive-in garage. Nicely landscaped. To view please call: $58,900 MLS 14732.
386-3128 ERNIE SERONIK 478-8696

$44,500 COLWOOD

Mst be sold. Trees and seclusion on a large lot 1121 sq. ft. on the main floor. 2 bedrooms, In-line living and dining room. Upstairs could be 2 more bedrooms. Full basement. With imagination and hard work this could be a lovely family home. MLS 14177. Call:
ALICE MOORE — 592-4529
ED KRAFT — 652-3676

SIDNEY

3 BR rancher. Brand new. Use your $5,000 B.C. second. Designed for the busy people who want the maximum in living and the minimum in upkeep. Private fully treed lot. See at 9384 Maryland Drive and make your offer on the asking price of $65,000. Call:
J. D. Blodgett—656-5653

GORDON HEAD

Very attractive home with all large rooms. 1263 sq. ft. on main floor. Full basement with 13x13 room finished. Builder will finish a family room or do it yourself Drive by 4219 Rossiter, and call and make your offer against the asking price of $69,500.
J. D. Blodgett—656-5653

Douglas Realty Ltd.
12 CENTENNIAL SQ. 385-8784

CHARACTER HOME
Old world charm perfectly combined with the new. Main floor: wide entry hall, living rm. with fireplace, dining rm. with original wall mural, 1 bdrm and 3 pce. bath. Top floor: carpeted stairs and wide landing lead to 4 lovely bedrms. Full high basement, hot water heat, Oak Bay-Fort area. Just the home for your antiques or could be duplex. R3 zoned. Price $91,900. To view call ANNA CHANDLER 384-6939 or 385-8784.

HANDYMAN SPECIAL
On 80x124 lot in the MacKenzie area. Three bedrms. lving room with fireplace. Electric heat. Needs more work outside than in. To view call ANNA CHANDLER 384-6030 or 385-8784.

OPEN
SAT. 1-4:30
571 KER
Delightful and immaculate 2 bedrm home near parks and Gorge waterway. Livingrm. with F.P. and hardwood floor. Sep. garage, dandy large lot. $44,000. MARY McGUIRE 479-7668.

OPEN HOUSE
Fri. and Sat. 1-4
4054 Quadra St.
—Immediate possession
—Good financing available
—Gorgeous two-bedroom home
—Master off bathroom
—Dining room, double carport
—9,500', easy-care lot
Price $52,900
Ted Bowden Realty 383-5524

SSC
SWINERTON, STEWART CLARK LTD.
1318 Blanshard 385-2481

OPEN HOUSE
SAT., NOV. 29, 1975
1-4 P.M.
977 TAINE PL.
OFF SAANICH RD.
NEAR LODGE
A new 3-bedroom family home close to Town and Country S.C featuring: sunken LR, DR with sundeck off. WW carpets, 1½ bathrooms, large kitchen with built-in dishwasher, built-in vacuum system, full basement with roughed-in fireplace in semi-finished rec. room. This is one of eight new homes on a quiet cul de sac. $63,500. MLS.
SID CUSTANCE
385-2481 598-7781

UPLANDS FAMILY HOME
FLEXIBLE FINANCING
CONSIDERED

Three or five bedrooms, triple plumbing, hot water heat. Fireplaces in charming living room, den and large rec room that has access to low maintenance garden. Practical kitchen with breakfast area and open grill with copper hood. Family dining room with door to large sundeck. Quiet street but close to transportation. December occupancy if desired. For appointment to view, please phone MISS COURTNALL at 598-3964 or 385-2481.

REAL ESTATE SERVICE
COAST TO COAST
AND U.S.A.

OPEN HOUSE SAT. - SUN. NOV. 29-30 1-5 P.M.

4313-4315-4319
TYNDALL AVENUE

THESE NEW 3 BEDROOM HOMES OFFER A VARIETY OF SELECTIONS IN FEATURES AND ACCOMMODATION. EACH INCLUDES SUPERIOR CONSTRUCTION, DELUXE CABINETS, CO-ORDINATED INTERIOR AND EXTERIOR DESIGN, FRONT LANDSCAPING, AND OUR GENEROUS 18 MONTH WRITTEN GUARANTEE.

PRICES FROM $62,900 WITH ATTRACTIVE AND FLEXIBLE FINANCING AVAILABLE.
DIRECTIONS: TAKE SHELBOURNT ST. NORTH OF McKENZIE, TURN R. ONTO FELTHAM RD., L. ONTO TYNDALL AVE.

MEET US ON THE SITE SATURDAY OR SUNDAY AFTERNOON. OUR SALES ARE ...

DIRECT FROM BUILDER
FIRESIDE HOLDINGS LTD.
478-9475

TOWN AND COUNTRY REALTY
3579 DOUGLAS STREET
382-7276

WELCOME TO CHIMO

A new sub-division with superb location and convenience.

3 & 4 Bdrm Homes
Walking distance to all schools, university and Racquet Club.

TRADES CONSIDERED OPEN HOUSE

Saturday 1:30-4:00 p.m. Move in for Christmas!

Follow the signs from Gordon Head Road and McKenzie. (Past the Racquet Club.)

YOUR HOST
TOWN & COUNTRY REALTY LTD.
382-7276

A BEAUTY $49,500

Snug 1010 sq. ft. 2 bdrm. home ideal for a starter or retireds. Easy care 60x120 lot level and usable. A bundle of money isn't necessary to move in. Try your down-payment. Phone Jim Webber, 382-7276 or 658-5977. (MLS)

OAKLANDS $57,750

A fantastic family home in one of the better residential areas of Victoria. Big living and dining rooms, FP and WW carpet. Family size kitchen and eating area. A total of 4 bedrooms, 3 up, 1 down, more. 1300 sq. ft. on main floor. Even room for university students. Not too much gardening, but lots of good living. Owners building—possession 60 days. MLS 14341. Call:
KEN MANN 592-7443
STAN PELLAND 598-5427
T. L. MANN AND ASSOCIATES LTD.

LET YOUR IMAGINATION RUN WILD

Improve the value of this 1400 sq. ft., 3 bedroom, no-step, close to all schools home with your own handiwork. Modern kitchen and dinette and separate dining room. Large utility room (could be Family Room). Landscaped 12,000 sq. ft. lot with goldfish pond and greenhouse.

Reduced to the unimaginably low price of $45,900.00
Call GORDON STEVENSON at 385-1431 or 479-7692 B. A. Realty Ltd.

2-BEDROOM FAMILY HOME. Glen Lake area. Master en suite, kitchen, eating area. Dining room, living room with fireplace. Wall to wall throughout, well treed lot. Close to schools. Lakeview. Asking $61,500. 478-9380.

FOR SALE Royal Trust
3400 DOUGLAS ST.
384-8001

OPEN HOUSE
3965 and 3969 BOW ROAD
(Off Cedar Hill and Arrow)
SAT. 1:30-4 P.M.
PRICE REDUCED on these quality built homes In a choice location. Lovely bright living and dining rooms. Fireplae and wall-to-wall carpet. Three bedrooms and two bathrooms on the main floor. Master bedroom has large walk-in closet and two piece ensuite. Full basement with R.I. plumbing and large rec. room. Double carport and nice big lot. Close to schools, shopping and University. Full price now $66,500 with good financing. See for yourself by phoning.
WALLY MILLIGAN
384-8001 598-2017

OPEN HOUSE
SAT., 2-4 P.M.
2047 FERNDALE
Terrific 5 bedroom family home. The spacious entrance, hall, living room and separate dining room all have beautiful wool broadloom over hardwood. This home has so many lovely features that it must be seen to be appreciated. Owner has bought and must sell. Don't hesitate on this one. Asking $95,000. ML 14262.
LEN TAYLOR ETHEL WALLACE
384-9485 384-8001 382-5998

½ ACRE (plus or minus)
Attractive 3 bedroom split level with 1½ baths, rec room, patio, attached garage. Extra paved parking, cement patio and more.

OPEN FOR INSPECTION
SAT. 1:30-4 P.M.
4151 OAKRIDGE AVE.
This home is excellent value at $61,800 full price (New MLS). Check it over or for more information please call:
384-8001 RAY SMITH 479-7777

THE BEST IS YET TO COME
OPEN HOUSE
SAT. 1:30-3:30 P.M.
3508 PLYMOUTH ROAD —
$125,000
Visiting this home will be the highlight of your day! The best of everything including an Oak Bay address close to the university. Exceptional den right off the massive foyer — up two steps to a truly exceptional living room with separate proper dining room. Excellent kitchen has eating area and adjoining family room. Four bedrooms total, three bathrooms plus rec room with second fireplace. Double drive-in garage.
JEANNIE DEWHURST
384-8001 477-6040

OPEN HOUSE
3261 MEGAW
SAT. 2-4 P.M.
CEDAR HILL AREA
On a quiet cul-de-sac with new homes bordering the golf course. 3 bedrooms plus one down. 3 bathrooms and finished rec room. This is a very clean and well appointed home and less than 2 years old. All this for $69,900 with a $33,000 assumable 1st mtg at 10%, $340. monthly P.I.T.
384-8001 BERT COLES 592-3311

NEW LISTING
OAK BAY BORDER
Here is your opportunity to own four good size two-bedroom suites in attractive stucco block. Fully rented with no vacancies and walking distance from schools, shopping with transport at your door. $30,000 down with excellent financing. Full price $98,000. Call anytime.
MARK MACKENZIE
384-8001 595-4596

NEW LISTING
$69,500
New 2-bedhoom home in Gordon Head on quiet cul-de-sac built by a master craftsman. Large den with fireplace and lots of room for further development on lower level. Another quality home listed with:
LEN TAYLOR ETHEL WALLACE
382-9485 384-8001 382-5998

NEW LISTING
Luxurious — Immaculate 3-bedroom home. 16x13 living room with oak floors, some new wall-to-wall over oak. An electric cabinet kitchen designed for convenience with dinette. 4-pce. bath. Finished rec room and drive-in garage. Extra blacktop for second car or boat. A pleasure to show and asking only $62,900 For appointment please call:
384-8001 ERNIE DYER 592-2952

MOUNT DOUGLAS PARK
Distinctive well-built home offering bright living room and dining room, spacious family kitchen with dining area, 4-pce. bathroom, three bedrooms with en-suite in master bedroom. Top quality broadloom throughout. Full basement with finished rumpus room and fourth bedroom or guest room. This is an extremely well kept home with many extras and situated on large landscaped lot. Asking price $65,000. For appointment to view call:
MARK MACKENZIE
384-8001 595-4506

ROCKLAND
CHARACTER MANSION
"STONYHURST"
Situated on 2-3 of an acre of view property next door to Government House this tremendous residence has not been marred by amateurish renovations. Main floor offers huge grand hall with Inglenook, large living room, dining room and study have beamed ceilings, oak floors and panelling, unique fireplaces. Large old fashioned kitchen offers unlimited scope for the daring. Open stairway leads to 7 bedrooms, 3 fireplaces, huge hallway. Seriously looking for an appreciative new owner. Listed at $150,000. It's a bargain. For further details and appointments to view call:
CONNIE REYNOLDS
384-8001 477-8914

1.55 ACRE
GRACIOUS RANCHER
$79,900
Out in the Munn's Rd. area where the air is fresh and surrounded by lush foilage this could be your dream retirement home. There's 1500 sq. ft. of well-planned comfort on the main floor, spotlessly clean thru-out and a pleasure to show. Gross taxes only $538. and your own water supply. 3 bedrooms, 2 bathrooms (master ensuite with shower) family room off kitchen with sliding glass doors to huge deck. Big dining room also with access to sundeck. If you want to escape from the typical cathedral style sub-division home don't miss this one. Appointments to view—just call:
CONNIE REYNOLDS
384-8001 477-8914

CENTRAL SAANICH
$67,900
Brand new home, ready for occupancy. Featuring large living room with fantastic rock fireplace. Dining area, large covered sundeck. Stepsaving kitchen with eating area, 3 bedrooms and 1½ baths. Double carport, excellent financing available.
PETER TER VEER
384-8001 479-1588

OAK BAY BEAUTY
DRIVE BY 3020 OAKDOWNE
JUST LISTED
—3 bedrooms
—2½ baths
—Large 73x140 beautifully landscaped lot
—All rooms tastefully decorated
—Lovely views of mountains and sea
—Full, high ceiling basement
—Garage
—Small park across the street
Priced realistically at $85,500. For appointment to view call:
384-8001 AL MATTEO 658-5057

FOR SALE Royal Trust
3400 DOUGLAS ST.
384-8001

REDUCED TO $38,000
Absent owner wants a quick sale on this 2-bedroom ground level condominium. Just off Dallas Rd. by Beacon Hill, close to seafront, town, and shopping. Hot water heat included in monthly assessment.
MARGARET JOHNSTON
384-8001 477-1763

WATERFRONT
Showcase for glamorous living in this lovely four-bedroom home of over 2,900 sq. ft. Three complete bathrooms. Quality throughout and situated on ¾ acre of beautifully landscaped waterfront property. Double separate garage. Why not let us show you this spotless home with as many extra features? Seeing is believing ... and we're at your service. Could not be replaced at the asking price of $164,900. MLS 13317.
LEN TAYLOR ETHEL WALLACE
382-9485 382-5998
384-8001 ANYTIME

HAPPINESS IS LIVING BROADMEAD!!

CHOOSE FROM THESE SELECT HOMES FOR DISCERNING PURCHASERS

1) NEW! Tudor-inspired family pleaser with authentic beams and an Olde English look. Huge family room just steps away from the U-shape kitchen, dining room separated for formal entertaining, exceptional living room, pool-table sized games room, 3 bathrooms, 4 bedrooms. The theme is liveability with an underlying motif of elegance and good sense. $155,000.
2) NEW! Move in for Christmas for a holiday beyond compare! Stunning fixtures, expensive carpeting, custom "furniture-finished" cabinetry, family room plus rec room with handsome stone 2nd floor to ceiling fireplace. Delightful easy-care lot. 3 decks. 4 bedrooms or 3 plus den. Absolutely nothing lacking and excellent value at $130,000.
3) ALMOST NEW! SEAVIEW! Post and beam contemporary relaxed and open design. Dynamic dining area! Dramatic living room. Compelling kitchen! Welcoming family room. Bedrooms 2 plus 2! Bathrooms 3! Fireplaces 3! Imaginative layout for furniture arranging. Individuality without duplication! $118,000. Early occupancy.

Call JEANNIE DEWHURST
THE REALTOR WHO BELIEVES IN BROADMEAD
384-8001 477-6040

BURNSIDE-HELMECKEN
2.40 ACRES
$74,900
NOT THE TAJ MAHAL but could be somebody's PARADISE on EARTH. 3 bedroom older home — part basement —large barn, chick accommodation, machine shed, country atmosphere, horse corral, pigsty. Excellent $27,000 mortgage at 10½% interest $315 per month may be assumed. For further details call:
CONNIE REYNOLDS
384-8001 or Res. 477-8914

INCREDIBLE VIEW!
Plus First Class Home superbly constructed and impeccably decorated. Two full living levels — geared for family or in-law living. 4 or 5 bedrooms, games room, rec room, 3 full bathrooms, 2 fireplaces, 2 zone heating system, slate patios, virtually maintenance free exterior, lots of parking, double carport. Well priced at $128,500.
JEANNIE DEWHURST
384-8001 477-7040

ONLY SMALL CHANGE
Will be left over out of $160,000, when you settle in this miniature castle. Almost an acre, and read carefully, nearly 5,000 sq. ft. of new contemporary living area. Absolute seclusion and splendid sea views—of Cordova Bay.
384-8001 DAR GARSIDE

ABSOLUTE BARGAIN
MUST BE SEEN
$43,500
—2 Bedrooms
—no basement
—excellent starter or retirement
To view please call:
BARBARA LIEBENAU
384-8001 479-8389

FOR MORE Real Estate SEE DISPLAY Real Estate Advertisements Pages 8, 9, 10 and 11

ESCAPE

From The City
TO
Peaceful
COUNTRY LIVING

GOLDSTREAM
Brand new Mediterranian style split level home that boasts a dishwasher; completed family room and 2 sundecks. $57,900.
—3 month old custom built home with many expensive extras. 2 deluxe fireplaces and located on a quiet cul-de-sac. $61,900.

METCHOSIN
—5 year old well designed home on a large lot that borders a park, and enjoys picturesque sea and mountain views and just steps to the beach. $74,900. MLS
—7 acres of peace and seclusion and a delightful 3 year old home ... plus other potential building sites with fabulous views. $89,900.

PROSPECT LAKE
—16.9 acre estate with unique ranch style home surrounded by Japanese Gardens. The perfect estate for the buyer who desires peace and seclusion close to the city. $225,000.

IF YOU DESIRE EASY COUNTRY LIVING ... PLUS LOW TAXES CALL:
LORRAINE HETT
386-2911 or 478-2430
Homefinders, Wall and Redekop

BY OWNER, QUADRA-ROYAL area. 3-5 bedroom post and beam home on quiet no through street. Country setting. Much privacy. $67,500. 479-4253 for appointment to view.

BICO
BOORMAN INVESTMENT CO. LTD. — 386-7521

OPEN SAT. 2-4 P.M.
TEN MILE POINT
3916 BEDFORD RD.
(Off Tudor Ave.)
A rare opportunity to acquire a beautiful property in a very desirable district at a very reasonable price. Off the beaten track but near city bus route, beach University and good shopping. Distinctive 4 BR., 3 bathroom Coleman Tudor on ½ acre lot with separate DR., big family room, LR with cosy Inglenook and rear double garage. Offered at $125,000 for early sale. Immediate possession. MLS. To view at other times please call:
386-7521 JOHN PLATT 383-2700

OPEN SAT. 1:30-4:30
1016 RICHMOND RD.
ROCKLAND AREA
Brand new quality split-level home located in Victoria's finest area. Attractive living room with stone fireplace and dining room both overlook the garden. Super kitchen with adjoining family room and utility. Three bedrooms with 3-pce. ensuite and 2 more full baths. MLS 14753.
$85,900
MRS. MARILYN SECORD
386-7521 592-2105

OPEN SAT. 1-4 P.M.
797 WALFRED ROAD
See this NEW and sparkling 3000 sq. ft. CONTEMPORARY home on its 2.5 acres of treed view property twenty minutes from town. Up to five bedrooms and den! Huge recreation room and billiard room with stone fireplace! Sunken bath, huge SUNDECK and ample parking! Superior quality in materials SAUNA, FAMILY ROOM plus and workmanship evident throughout!
Asking $115,000
Phil Simpson Dean Elliott
595-1863 386-7521 383-7339

OPEN SAT. 2 TO 4:00
519 PHELPS RD.
REDUCED TO $50,500.00
SIX YEARS YOUNG
Definitely the best buy in modern three bedroom home. Situated on a rocky, interesting sewered lot with a high outlook this home offers W-W over oak floors, w-w over Definitely the best buy 1130 sq. ft., feature rock fireplace in the living room, dining room, sundeck off kitchen, and a full basement partially developed. Phelps Rd. is just past Thetis Lake, 10 minutes from Town and Country Shopping and is an easy walk to the elementary school. In addition, there is an attractive low interest mortgage which may be assumed. M.L.S.
IAN BOORMAN
386-7521 Res. 592-3335

DUPLEXES
JAMES BAY — 2x2 BR suites — $48,900 — 1st mortgage of $43,000 at 12% — Secondary financing available — Low down payment.
ESQUIMALT — 2-B.R. and 3-B.R. suites, $63,900 — 1st mortgage $43,000 at 10¾% — Revenue over $600 — Secondary financing available. Call:
386-7521 PETER DUECK 656-6060

1111 Government St.

HENDERSON REALTY
385-9741 Anytime

OPEN HOUSE

4403, 4407, 4409 TYNDALL
2-4 SATURDAY
3 super new homes quality construction, well designed, large private sundecks. $72,500.
BILL McCARTER 592-3970

NEW HOME GORDON HEAD

New quality home of unique design. 1250 sq. ft. consisting of 2 large bedrooms, spacious living room, family size dining room, bright kitchen, 1 4-pce. bath, 1 3-pce. bath, finished bedroom down. Large sundeck. Priced to sell at $72,500.
BILL McCARTER 592-3970
BOB GIBSON 658-5153

CLOSE IN

Immaculate 3 bedroom, home in convenient quiet area of the city. Built by owner 7 years ago. Hardwood floors. Living room is 17x12.6 with fireplace. Separate dining room, modern kitchen with sundeck offf. Fourth bedroom and 2 pce. bath in full cement basement. Large detached double garage. Lot is 50x135 with fenced backyard. MLS $59,900.
BILL McCARTER 592-3970
BOB GIBSON 658-5153

NEW AND SPACIOUS

Yes, four bedrooms and 2 baths for your family, plus living and dining rooms and attractive kitchen with eating area. The full bsmt. has R.I. rec rm. and location is popular Glanford area. It's priced right at only $60,900.
STAN TRONT 477-2829
HOWARD TOMLIN 477-1327

DUPLEX OPEN HOUSE SATURDAY 1:30-4 1346 CARNSEW

ATTENTION: Modern living accommodation with 3 bedrooms plus income of $275 per month. Located near Government House in Fairfield. Move in for Christmas. See it now and make your offer to the asking price of $67,900. MLS. In attendance:
VIVIAN M. ROBERTS
477-0191 477-0281
Royal Trust Real Estate Dept.

NEW 3-BDRM. HOME IMMED. POSS. Try $2,000 Down

1350 sq. ft. 3-bedroom home at end of quiet cul-de-sac. Spacious living room with rock fireplace. Expensive wall to wall throughout. Rumpus room in basement almost finished. 2nd fireplace. Room for further development. Low taxes.
HOWARD MITCHELL 479-4818
ISLAND HOMES LTD. 386-7545

PRIVATE SALE—COLWOOD, renovations nearing completion on this nicely appointed two bedroom home with garage and extra large fenced lot. Situated on quiet Cul-de-sac, near schools and excellent shopping, asking $46,200, 386-1559 or 479-2093.

PRIVATE SALE
OPEN HOUSE — SAT.-SUN. 11-7
1227 Alderman. Beautiful 2 bdrms., completely renovated. Must be seen. D.R., fireplace, dishwasher! $49,000 or offers. Must be sold! 382-6716.

PENTHOUSE REALTY LTD.
203-895 Fort St. 386-6762

$39,900 BY OWNER $39,900
Two-bedroom, no basement. Close to buses, stores, sea. Fairfield area. 384-8879.

OPEN HOUSE

Sat. 1:30 - 4:30
1230 ROCKLAND
Reduced to $79,000
This well built Rockland home features:
—3 bedrooms and den
—2 bathrooms
—20.4x18.7 livingroom
—large separate diningroom
—familyroom with fireplace
—full basement
FOR PREVIEWING CALL
388-9172 DAVE GIBSON 388-5647, MLS 14622

10¾ Per Cent MORTGAGE OPEN HOUSE

2600 BLOCK
ARBUTUS ROAD
FRI. - SAT.
1:30 - 4:30
This quality minded developer has many years experience in building prestige homes. His long list of satisfied customers proves that his attention to detail makes the building of a custom designed home to suit your individual tastes or finishing off the existing houses under construction to specific requirements part of his stock and trade.
Our service oriented realtors will make the purchase of your home a pleasant experience by helping you to the day you move in. FOR PRIOR VIEWING CALL 388-9172.

ROCKLAND

(AREA)
This large tudor type 4 or 5 bedroom home, formal diningroom, kitchen remodelled, easy to care for grounds and occupancy can be arranged January 31st. Price $120,000. MLS 14633
TO VIEW CALL
388-9172 HARRY PALM 384-7229

OPEN HOUSE

1558
RICHARDSON
FRI. & SAT.
NOV. 28 & 29
1:30 — 4:30
See this new tudor style home just waiting to be lived in. Move in for Christmas and enjoy the many amenities this prestige home offers. 3 bedrooms, 2½ bathrooms, den, separate diningroom, cozy kitchen with large eating area, and all on a secluded lot in the choice Rockland area. There is a large mortgage at 10½%. Make an offer on $105,000. FOR PRIOR VIEWING CALL
388-9172 BOB LINDSAY 388-7407, MLS 14522

FARMERS & MERCHANTS TRUST
"REAL ESTATE HAS A PRICE"
"INTEGRITY IS PRICELESS"
731 FORT STREET

Investors
SYNDICATE REALTY LIMITED
620 Broughton 386-7721

NEW--CUSTOM
Just listed, one of a kind 2 storey, 4-bedroom deluxe home. Irreplacable for $69,900. A. Cohen 386-7721.

THE BUY
$53,500
Brand new 3-bedroom, basement, carpeted home. Good lot with sundeck and carport. Call A. Cohen, 386-7721.

ROCKLAND
Gracious and elegant home for sophisticated buyer. Asking $165,000. Mr. Cohen, 386-7721.

OPEN HOUSE
SAT. 1:30-4:30
4317 TYNDALL
Builders own home — over 1500 sq. ft. of deluxe living area. Ful basement only 1-yr.old and immediate occupancy. Only $64,900. Leo Pigert in attendance, 386-7721 anytime.

OPEN HOUSE
SAT. 1:30-4:30
4378 SHELBOURNE
ONLY $59,900
Lovely brand new family home with 3-B.R. and en suite. 1240 sq. ft. on main floor. Full basement with fireplace and roughed-in plumbing. Evan Williams in attendance, call 386-7721 anytime.

B.C. LAND AND INSURANCE AGENCY LTD.
922 Government St. 388-5555

OPEN HOUSE VIEW ROYAL 31 MIDWOOD

SAT 1:30 - 4:30
Magnificent custom built 4 bedroom home. Featuring 2 baths, w-w throughout, fully developed basement. Just 15 years old and in marvellous condition. Bonus - built in range and oven Check this value before you buy. M.L.S. No. 14748. Open to offers at $59,900.
Chummy Crabbe
388-5555 479-7998

BY OWNER

1,500 sq. ft. rancher, 2 bedrooms, plus den. 19x36 living room, park like setting, enclosed garage, separate work shop. Extremely anxious to sell. $59,500. Operating business, showing good returns, may be purchases with home. Call 478-6277.

SIDNEY

By owner, 2 year old, 4 bed., 2 level fully developed home. Large sundeck, two fireplaces. 2 full baths. Family room. Wall to wall throughout on corner lot, one block from shopping and schools. $67,500. Phone 656-6129.

BY OWNER, SMALL 3-BEDROOM house, living room, large kitchen, bathroom. Spend some work on it and you have a cozy home. Big lot and in Marigold area. Asking $44,000. Phone 384-0632.

GIRDON HEAD
New ready for occupancy, Tudor style, over 1200 sq. ft. house, over 8,000 sq. ft. lot. $45,750.00 first mortgage available at 11%. Asking $65,900.00. 658-8562.

Park Pacific
For appointment to view the following fine listings call:
ROBERT YOUNG
479-2115 or 477-8749
GEORGE BLACK
479-8886 or 383-4124

1—JUST LISTED. PRIME GORDON HEAD. ASKING $64,900. This beautiful older 3-bedroom, no-basement home is located on a lovely large (109x125) landscaped treed lot on prestige GRANDVIEW DRIVE. In mint condition. Excellent floor plan. Large raised hearth brick fireplace. Separate garage. MLS.

2—JUST LISTED — BEACH DRIVE WILLOWS. THREE BEDROOM, FULL BASEMENT, HOME WITH CHARACTER. ASKING $89,900. Here is an immaculate well constructed older home that has QUALITY, VALUE AND CHARM. This prestige Beach Drive beauty has over 1500 sq. ft. of luxury living space on the main floor. Superior living room with friendly brick fireplace and built-ins, separate formal dining room ALSO WITH FIREPLACE. Inlaid No. 1 oak floors. Two large bedrooms and one small. Bright kitchen. Four piece bathroom. In the full cement basement we have family room, extra bedroom and two-piece bathroom. Lovely landscaped treed lot, Lane at back and side. MLS.

NEWLY-WEDS WAKE-UP

I have waiting for you a sauna, swirlpool and splash pool all included with your immediate purchase of a one bedroom condominium. You wanted a place to call your own. now is your chance. All for the incredible low price of $32,500 M.L.S. If you hesitate it will be gone. Call now for an immediate showing. ROBERT L. PEDEN at 386-2437 or 382-5048.

A DELIGHTFUL STARTER HOME

This two bedroom home located in Esquimalt could be yours for as little down as $2,000. Yes, this little dream house could be yours. Excellent financing for the right person. Don't hesitate to call for a viewing. ROBERT L. PEDEN at 386-2437 or 382-5048.

COUNTRY HOME

Sure, it's a hassle driving out to Colwood, but let's be realistic. It won't be that way all the time. Our government is now attempting to change it so that there will be ease in driving to the country. What i am trying to tell you is that if you wait until then, the price of this home will be totally unrealistic. Now is the time to make your offer on this truly remarkable four bedroom home that truly stands out against all houses being built in this area today. Offered now at only $81,500. M.L.S. Don't hesitate. Call now. ROBERT L. PEDEN, at 386-2437 or 382-5048.

PACIFIC STRATA REALTY LTD.

2 BEDROOM $31,900

Two-bedroom older home on quiet street near village. Good landscaped lot with fruit trees, etc.
Older two-bedroom home overlooking Sooke Harbour, corner lot 80x200 with fruit trees, shrubs. etc.
Only $38,500
SOOKE REALTY LTD.
642-5426
Bob George Florence Goldie
642-5670 642-3140

OPEN HOUSE GOLDSTREAM

Humpback Road at Rockhill, Saturday and Sunday from 1-5. New Spanish style split level featuring expensive red tile roof, double carport and concrete driveway, a deluxe kitchen with dishwasher, overlooks the color co-ordinated family room. Master bedroom has a private balcony and en-suite bathroom. There is provision on the lower level for a den, workshop and third bathroom. Price $57,900. Phone 478-2430 or 642-3191.

F.G. CARVER & COMPANY
739 FORT

FOUR BEDROOMS $47,000

Price just reduced, recently decorated, character home. Large living room and formal dining room. Family-size kitchen for Mum! A must to see, owner has bought. Low interest mortgage available. Hurry call
MRS. CHRISTINE MILAN
385-7324 or 384-5336

NO DOWN PAYMENT

By owner 1 year old strata duplex on cul-de-sac with views of Juan de Fuca. 3 bedroom, living room with fireplace, wall to wall, dining room and neat kitchen. Full basement ready to be developed. No down payment required. Owner will carry $65,000 at 11½% to good covenant. Call 382-7975.

PRIVATE SALE
QUEENSWOOD AREA
VERY ATTRACTIVE FAMILY HOME with TENNIS COURT, .99 acre, 5 bedrooms, living room, dining room, den, 2½ bathrooms, conservatory. Full basement with play room. Price $120,000. Phone 477-4968.

HOUSEBOAT
LIVE ON THE WATER
Float homes, houseboats, completely self-contained from $16,800. Bank financing, OAC. Open 7 days. Hurry as only limited moorage left. Mace Marine, 383-3324. 453 Head St., at West Bay Marina.

Engineered Homes
HARRY ATKEY
385-6211 598-1737

RYAN PROPERTIES LTD.
Dedicated Service — Integrity
G. E. Bus Ryan, 382-8135 anytime.

TOD-HACKETT CONSTRUCTION LTD.
Days 384-1101 Nights 479-6416

250 HOUSES FOR SALE

Realtor
Canada Trust
No. 9-1537 Hillside Ave. 595-5171

USE OUR NEW BRIDGE FINANCING PLAN TO BUY THESE HOMES NOW
Finding the down payment for that new home before you sell your old one can be a headache. We have the cure. It's called Bridge Financing. If you buy your home through us, we'll grant you an interest-free loan up to $50,000 for 3 months, depending on the equity in your present home. Ask for details.

OPEN HOUSE LADY ALEXANDRA SAT. 1:30-4
137 Bushby
Come and view these excellent strata titled units. 2 bedrooms priced from $49,900. These large suites are good value with views, 5 appliances and top quality construction throughout. For a preview call:
TONY BROGAN
595-5171 388-6275 Pager 2471

OAK BAY VILLAGE
3 bedroom, good starter, needs work. M.L. No. 14847. $49,000. Please call:
595-5171 JOHNNY HAYDN 656-3270
595-5171 TONY BROGAN 388-6275 Pager 2471

UNIVERSITY MT. TOLMIE VIEWS
Over 1300 sq. ft. of lovely living space. Modern 3-bedroom bungalow. L-shaped living-dining room, 4-pce. bathroom. Large laundry room. ALL THIS ON ONE FLOOR! Automatic hot air heating, 40-gallon elec. hot water tank. Separate workshop 18x21. CARPORT. This home is priced at $55,000. ML. No. 14699. To view call:
595-5171 DIRK OKKER 478-4501

OPEN HOUSE SAT. 1:30-4:30
121 Conard
$38,900
At this price this excellent starter or retirement is truly a bargain. Featuring 2 bedrooms, both with new wall-to-wall, a completely renovated bathroom with attractive tiles and wall paper, a very attractive kitchen and dining room area, panelled living room also with new wall-to-wall. Add to all this a good laundry room, a large separate garage and a lovely lot with fruit trees and you have a terrific house. See it today with:
ERIC SPURLING
595-5171 479-8663

OPEN HOUSE SAT. 1:30-400
1309 HASTINGS
STRAWBERRY VALE
$58,900
Vacant Possession
Large 3 bedroom family home. The dining room is large enough for any dining suite, kitchen is huge with loads of cabinets and a large eating area. Living room has floor to ceiling fireplace and oh yes the 26' rec. room has a floor to ceiling fireplace also. There is a fourth bedroom down for the large family. Call now to:
DOUG POSKITT
595-5171 656-4236

OPEN
Sat. 1:30-4:30
2357 PACIFIC
OAK BAY
SAVE $$$
If 9½% new financing appeals then consider this impeccably maintained North Central Oak Bay home with space the keynote. All 3 bedrooms equal over 12x12 sq. ft. each. Separate 15x11 dining room. Large beautifully appointed kitchen with family room adjoining. 1650 sq. ft. of immaculate home plus rec. room and 3-pce bath in full basement. Secluded Approx. 60x110 ft. lot. Asking $79,900. ML 14287.
THE ZIEGLERS
595-5171 592-1768

OPEN
Sat. 1:30-4:30
4102 SAN MATEO
UNIQUE!
Is the only description we can offer for this architect design home. Check these points then let us show you the layout:
1—NO THROUGH ST., GORDON HEAD.
2—80x120 FENCED LANDSCAPED.
3—2275 SQ. FT. — OAK FLOORED.
4—BROADLOOM IN LIV.-DIN. RMS.
5—SUNKEN FAM RM OFF KIT.
6—DEN 11x12 OR 4TH BEDROOM.
7—3 BEDROOMS 3 BATHROOMS.
8—REC RM AND OFFICE SPACE.
9—BUILT 1970.
You have not seen a more functional nor eye appealing plan
$89,900
THE ZIEGLERS
595-5171 592-1768

SIDNEY
$64,900
Totally different 3-bedroom home All bedrooms up, and living area down. Many unique features such as vaulted ceiling, balcony from upper level overlooks open beam ceiling of living room, floor to ceiling fireplace 15 ft. high and much more.
DOUG POSKITT
595-5171 656-4236

NEW HOMES FOR OLD
"No Subject to" selling your home necessary to qualified homeowners. Your present one does not have to be sold before you are able to complete the purchase of your new one. Drive by these homes then call me for further information:
NEW
629-631 Broadway, 3-bdrm. Strata Duplex, $59,900 each.
1984 Burnley, 3 bedroom, $69,900.
4002 Travis, 3 bedroom, $64,950.
ALMOST NEW
1712 Christmas, 4 bedroom (5 yrs.), $55,500.
2018 Ardwell (Sidney), 3 bdrm. (4 yrs.), $57,100
3033 Wallace, 4-bedroom (5 yrs.), $78,000.
TOM McCLUSKEY
595-5171 386-7320
595-5171 656-4236

250 HOUSES FOR SALE

Realtor
Canada Trust
No. 9-1537 Hillside Ave. 595-5171

COLWOOD
$69,900
VALUE PACKED MODERN HOME
All the work done (by perfectionists) so you can spend your leisure time with your family and enjoy the comfortable roominess of an elegant split level. Beautiful neighborhood close to schools, shipping, Royal Roads and Royal Colwood Golf and Country Club. 4 bedrooms, ½ bathroom, dining room, living room with heatilator fireplace, rec room with bar, laundry room and separate workshop. Fibreglass-roofed patio. Large landscaped lot with magnificent trees and space galore for children. ML No. 14544. To view please call:
BRIAN MARTIN
595-5171 479-3366

TUCKED AWAY IN OAK BAY
A stylish brand-new colonial, adjacent to the Victoria Golf Course, AWAITS YOU and a few finishing touches of YOUR CHOICE, by the builder to make this the home you have dreamed of! 4 bedrooms, 2½ bathrooms, 2-car garage, laundry room, family room with fireplace, living room wit hfireplace and separate dining room. For more details please telephone NOW for an appointment to view.
595-5171 JIM BOTTOMLEY 598-6333

OAK BAY RETIREMENT
2 bedroom bungalow ideally situated close to shopping, bus and R.C. Church. Good garden area with back lane access. Fine condition both inside and out. $51,000.
THE ZIEGLERS
595-5171 592-1768

.66 AC. SEAVUE REVENUE
Beautifully situated in Cadboro Bay this superbly constructed home has a lavishly appointed interior throughout. 3600 sq. ft. presently in use as 3 suites but readily reconvertible to single family use. The ground floor of 1600 sq. ft. comprises one suite with 1½ baths, master bedroom 22x12 with dressing room, living room 25x15 carpeted in finest Acrilan Plush and wall-to-wall windows on the sea-side, separate 10x14 dining room and 10x12 den or 2nd bedroom. 2nd floor of 2000 sq. ft. has lounge areas, 3 bedrooms and 2 modern 3 pce. baths. M.L. 14032. $119,000.
THE ZIEGLERS
595-5171 592-1768

NEW HOMES
Located in a choice area of Central Saanich these new homes are a MUST for bargain hunters.
$62,500
An attractive contemporary home with lovely siding and rock facing on the front. 3 bedrooms, master with ensuite, drive-in garage.
$63,500
Spanish style, 4 bedrooms, large living room, large sundeck off living room and maste bedroom. MUCH, MUCH MORE room for development.
To view these and other fine homes please call:
ERIC SPURLING
595-5171 479-8663
GODFREY WALLS
595-5171 656-4891

216-218 VANCOUVER
Family Home and Revenue
On the family side of this charming duplex there is 1 bdrm. on the main floor and 2 upstairs plus an office and-or sewing area and full bsmt. On the other side is L.R. with F.P., lge. kit. with another F.P., 1 bdrm., bath and sundeck overlooking garden. Tastefully decorated and in good repair. Just 1 blk. from Beacon Hill Park. Settle in by Xmas. ML NO. 14677. To view call:
SHIRLEY SWIFT
595-5171 652-3836

CENTRAL SAANICH
Magnificent is the only way to describe this quality home built by a master craftsman. As you enter the front door examine the hand-carved banisters. Walk into the spacious living room with its gorgeous brick fireplace, or run your hands along the teak cabinets in the kitchen. Go out onto the huge sundeck. Gaze out over the
VALLEY VIEWS
made up of acres and acres of fertile farmland where no one can even build in front of you, then, examine the three lge. bedrms. on the main floor. Next comes the downstairs, where a cozy rec. room with magnificent rock fireplace and rock faced bar await. Across the hall is the billiard room with plenty of space to do that pool table justice. Also downstairs is a 4th bedroom, laundry area and workshop. To view all these great features at a price of only $78,000, please call:
ERIC SPURLING
595-5171 479-8663
GODFREY WALLS
595-5171 656-4891

ROCKLAND
11% Return
Revenue house in excellent condition. Good revenue (no vacancies) showing 11 per cent net return. Prime popular location. To view call:
TONY BROGAN
Pager 2471
595-5171 388-6275

ESQUIMALT
$34,900
This small home is equipped with 1 bedroom, living room, kitchen, 3-pce. bath, crawl space which can be used as storage area. Small corner lot. Taxes of $1.00 per year.
JULIE MANNESS
595-5171 477-6407

WATER-FRONT
130 FEET
BRENTWOOD BAY
CEMENT MOORAGE 25x15
LANDSCAPED THIRD AC.
FINE 1967 SQ. FT. HOME
QUIET CONVENIENT AREA
ASKING ONLY $139,000
THE ZIEGLERS
595-5171 592-1768

ESQUIMALT BORDER
This 2-bedroom home is only 15 years old but boasts old time spacious bedrooms and kitchen. There is lots of room to breath, but if you require more bedrooms there are 3 in the basement. The asking price is only $54,000 and the Vendors will consider any reasonable offer, plus I can arrange interest free financing if you have another home to sell first.
DOUG POSKITT

250 HOUSES FOR SALE

Realtor
Canada Trust
No. 9-1537 Hillside Ave. 595-5171

NEW HOMES
GOOD FINANCING
GORDON HEAD
2 new 3-bedroom homes on San Juan Avenue — Buy now and pick your carpets. Please call:
DOUG POSKITT
595-5171 656-4236

TOWN HOMES
Once you have seen them you will see why I call them Town-Homes rather than Town Houses. They are more than a Townhouse, 2 separate locations and two separate plans with 2- and 3-bedrooms. Phone for price and location
TOM McCLUSKEY
595-5171 386-7320

TOP OF MT. TOLMIE
$150,000
Truly gorgeous home — if you want something different, this is for you. 6 levels of luxurious living in this brand new modern beauty. 3 bedrooms all with dressing rooms, living room has secluded patio. Kitchen is big and bright with built-in dishwasher. Family room is 43 ft. long with slate fireplace. Observatory has panoramic views of ocean, mtns. and city with a cement patio off and brick barbeque. Built-in vacuum system, music and intercom throughout. This home has been finished to perfection. MLS.
JEAN McMICHAEL
595-5171 477-9113

$42,900
2 bedrooms, living room with fireplace, kitchen with eating area, basement could be developed. Drive-in garage. Small fenced back yard. Cloverdale area. To view this ideal starter or retirement home, please call:
JEAN McMICHAEL
595-5171 477-9113

NEW PARADE OF HOMES
Tudor style — quality built — Gordon Head, soon to be completed This home stands out from all the rest — superior in quality and style. The brick work of the arches and fireplace plus the spaciousness of the open beam ceiling contribute to the overall delight of this unique home. The price is $69,900 and to view please call:
LESLIE BOHER
598-1665 or 388-6275. Pager 729
TERRY SMOLLETT
656-5882 or Mobil JL 3-8876 or 595-5171

4002 TRAVIS PLACE — Ready to go — A little bit of Switzerland on a lovely treed lot. The home comprises 2 bedrooms up, living room-dining rm. and exquisite kitchen — 1 bedroom finished downstairs and the basemenet area R.I. asking $64,900 for this home. For information please call:
LES BOHER
598-1665 or 388-6275 Pager 729
TERRY SMOLLETT
656-5882 or Mobile JL 3-8876

10 MILE POINT — Architect Designed — Brand New — Luxury home on ½-acre treed lot — close to the water. Priced at $125,000. To view please call:
LESLIE BOHER
598-1665 or 388-6275 Pager 729
TERRY SMOLLETT
656 5882 or Mobile JL 3-8876

MAGNIFICENT VIEWS — ROCKHEIGHTS — a truly delightful executive home luxuriously appointed and sensibly priced at $139,000. This home is a Must See for the discriminating buyer. To view please call:
LESLIE BOHER
598-1665 or 388-6275 Pager 729
TERRY SMOLLETT
656-5882 or Mobile JL 3-8876

GORDON HEAD — NEW HOMES to be soon completed. Largest selection of homes in the area. Priced from $65-$69,900.

For information on these fine homes please call:
LESLIE BOHER
598-1665 or 388-6275 Pager 729
TERRY SMOLLETT
656-5882 or Mobile JL 3-8876 or 595-5171

NEW HOME OPEN HOUSE
FRIDAY - SATURDAY
1:30 TO 4 P.M.
4433 MAJESTIC DR.
(OFF KENMORE DR.)
A sparkling new home in Gordon Head with an attractive view of Mount Doug. This home features a large living room and dining room, three bedrooms with double closet space, two bathrooms, family size kitchen with eating area and adjoining sundeck. The high bright basement is designed for further development. NHA financing at 10¾% available if required. Something special at only
$62,750
ERIC GRAHAM
386-7521 656-4489
BOORMAN INVESTMENT CO., LTD.
1111 GOVERNMENT ST.

OPEN HOUSE MT. DOUGLAS
SAT. 29th, 1:30-4:30
DESIGN: Three bedrooms, 1½ bath with possible 3rd bath in basement in both homes. Roughed in fireplace in basements. These homes now nearing completion.
FINANCING: N.H.A. Mortgage with 25 or 30 year amortization and 25 or 30 year term fixed at 10¼% interest, available to the qualified purchaser to assume.
LOCATION: Below beautiful Mt. Douglas park on Elnido Cr. (1482 and 1486). Turn left onto Elnido from Shelbourne before entering the park.
BY BUILDER: Kasapi Construction Co. Ltd., 538 Dupplin Rd. 386-6191 or call
LYLE MARRINGTON 385-0302
RALPH LEVY 112-537-9221
MEMBER OF H.U.D.A.C.

FOR SALE BY BUILDER NEW 3-bedroom home, sea view lot, 1½ bathrooms with marble vanities, wall to wall carpets and double carport, sundeck, 7880 Simpson Rd. off Mount Newton in Central Saanich. $57,900.

250 HOUSES FOR SALE

the Permanent
1125 DOUGLAS ST. and
3647 SHELBOURNE ST.

Gerry's Gems!
1. 4 Bedrm., T and C. only $59,900
2. 3 Bedrm., Backs onto Mt. Douglas Park. Only $67,900
3. 4 Bedrms., High Doncaster, Only $89,900
4. Rooming house in Fairfield. Only $89,900
5. SxS Duplex, James Bay, Only $59,900
6. Light commercial property. Downtown only $62,900
Call GERRY MARTIN 477-9814 or 477-0141.

Mini-Farm Wanted
An acre or two with all on-one floor 3 bedroom house up to 25 years old in central Saanich. Well drained land please, suitable for beef, cows and chickens. My customer has seen current offerings. I need your not yet listed property up to $80,000. All cash or cash to mortgage. Call to list to sell JOHN RUSSELL 592-3248 Evenings 477-0141 Days.

End of Street Gordon Head
A 3 bedrm., full basemt. home with w-w carpets, F.P. in L.R., ensuite plumbing, sundeck, carport and rec rm., bedrm. and bathrm. in basement. Owner must sell please make an offer on the price of $65,900. MLS. JOT HOME 592-2130 or 477-0141 or J. G. BAILLIE 479-4594 or 382-9191.

Open Sat. 2-4 318 Benhomer
Reduced to $59,900
$5,000 price reduction. Immediate possession on this value buy. 5 bedrooms, 3 bathrooms and 2 fireplaces. Move in next week. Good Colwood location, off Metchosin Road. MLS. In attendance: PAT DOERKSEN 478-3432 or 382-9191.

Country Quiet
Just minutes from city, this attractive cedar siding bungalow has 2 BR on main (MBR 19x14), L-shaped LR-DR, new WW carpet, FP, cabinet kitchen, 4-pce. bath. In full basement, additional panelled rec. room with FP, 3rd bedroom, laundry, workshop and utility rm. Double carport and patio on landscaped treed .39 acre lot complete the scene. Value here offered at $74,500. To view please call HERB McDANNOLD 382-9191 or 658-8844.

5 Bedrooms
All on the 2nd floor, 2 with ensuite. MBR has dressing rm plus 4 pce. Spacious main floor features grand piano living room with rock FP and bookcases. Sep. formal dining room with hand crafted china cabinet. Terrific kitchen with built in appliances, cosy family room with brick FP, den and room for additional development in full high basement. Sprinklered easy care lot in popular Oak Bay-University area. This fabulous family home can be yours for the asking $155,000 (ML). To view please call HERB McDONALD 658-8844 or 382-9191.

Cookiecutters? No!
New homes, with a difference, now being completed. new cul-de-sac within 2½ mile circle. Featuring 3 BR, 1½ or 2 baths, 2 fireplaces, rec. rm, vac. system, dishwasher, etc., full bsmt an varied floor plans. Front landscaping and rock work included at $63,500 (ML). View by calling HERB McDANNOLD 658-8844 or 382-9191.

S x S Duplex
Priced to sell at $54,900, approx. 20 years old. 2 bedrooms on each side nice clean conditons. Out of town Vendor must sell. EMIL IZIK 598-8289 or 382-9191.

New $72,900
Well located near new Spectrum school, distant city views through tall fir trees. Super quality construction. 3 bedrooms, 1½ baths. Exclusive. SID HASLAM 477-1994 or GRAY LAITE 652-5267 or Office 382-9191.

Country Estate
Authentic Tudor home with all the amenities desirous for luxurious living. 3000 sq. ft., 3 large bedrooms, den, double garage matching home. Separate workshop, summer house — all located on 5 beautiful acres affording sweeping valley view. Truly a magnificent home. EXC. $189,500. GRAY LAITE 656-5267 or SID HASLAM 477-1994.

Beach Drive
Beautiful large Rancher comprising 3 bedrooms, den, rec. room, large kitchen leading to delightful dining room. All on one level located on fantastic landscaped property with privacy at rear. Some ocean glimpses — in prestige Uplands. $149,900. SID HASLAM 477-1994 or GRAY LAITE 656-5267.

$43,500
A dandy 2 bedroom home at this very realistic price. Gorge area, fireplace in living room, wall-to-wall carpet. Fenced gardens, separate garage. Flexible occupancy. Exclusive GRAY LAITE 656-5267 or SID HASLAM 477-1994 or Office 382-9191.

4-Bedroom Beauty!!
On 2 acres, 3 year old executive home — custom built with best of everything. Large living room, dining room, plus family room off kitchen. 2500 sq. ft. of living space, asking $89,900. IRENE VAN 382-9191 or 384-9191.

Ten Mile Point New Listing
Hard to believe this executive type 3 bedrm. home situated in desirable area, can be purchased so reasonably. Spacious L.R. and D.R., delightful new kitchen with dishwasher, range and refrigerator included. Tudor style family rm. with stone F.P. with built-in features. Beautiful landscaped grounds with 6 established fruit trees. Patio with built in BBQ, extra paved parking, marvelous view of Haro Straits, and Mount Baker, all in the asking price of $94,500. To view by appointment call ELEANOR BRAY 592-1130 or 477-0141.

Oak Bay
Where many want to live, but few have the chance. This charming 3 bedrm. home, situated on choice street of proud homeowners, close to All Amenities, over 1400 sq. ft. of gracious living just waiting for you. For further information and to view call Now. Asking price $79,900. ELEANOR BRAY 592-1130 or 477-0141.

Metchosin Area
2¼ Acres suitable for horses, 3 bedrm., 1½ bathrms., L.R. with old brick F.P., separate D.R., large sundeck. Convenient kitchen with eating area. 28x20 storage shed, 4 stall carport, nice garden with fruit trees. Asking $78,500. MLS 14280. To view call now. ELEANOR BRAY 592-1130 or 477-0141.

2.1 Acres Plus
Post and beam home design at its best. 2700 sq. ft. of living area, full basemt., plus 2 more storeys freed and level acres as most perfect combination. Home features 2 bedroom could be 3, magnificent F.P. built with volcanic Mexican rock. Sauna bath. Large main bathrm., double basin. kitchen appliances stay. Irreplaceable. Location, Metchosin, Happy Valley Rd. MANUEL LOPEZ 384-9150 or 477-0141.

$63,900 New
Update yourself by moving into this new home to be finished in a few days. Gordon Head area, Sante Fe cul-de-sac off San Juan, over 1100 sq. ft. Lot larger than todays average. 14 foot front, F.P., plus R.I. in basent., generous hall entrance. Sundeck and arch design. Carport. Call now MANUEL LOPEZ 384-9150 or 477-0141.

Canada Permanent Trust Company

250 HOUSES FOR SALE

the Permanent
1125 DOUGLAS ST. and
3647 SHELBOURNE ST.

Oak Bay Border
$48,900
Older well kept 2 or 3 bedrm. home. Comfortable L.R. with F.P., D.R. off galley kitchen with built-in wall oven, range top and fridge. Full basemt and drive-in garage. Close to Oak Bay Rec. Centre. MLS 14780. AUDREY GRIMSHAW 592-2513 or 477-0141.

4-Plex (R3 Zoned)
Asking $89,700. Excellent income. Prime location on Hillside Avenue: Large 2 bedrm. suite has L.R. with F.P., separate D.R., plus 3-1 bedrm. suites. Parking at rear and close to all conveniences. Live-in and subsidize your income. MLS. For more information call AUDREY GRIMSHAW 592-2513 or 477-0141.

$49,900
Lovely 2 bedroom, full basement home, centrally located offers L.R. with F.P., W-W carpets, D.R., kitchen, large bedrms., with W-W carpeting in master bedrm., fruit trees in yard. Close to schools, shopping, buses. Financing available. For further information and viewing please call JOT HOME 592-2130 or 477-0141.

Hillcrest
This is a quality constructed two bedrm. home with over 1600 sq. ft. of luxurious living space on one floor. BEAUTIFUL F.P., two full bathrms., spanish design, sliding glass doors from D.R. and kitchen to patio in fully fenced secluded backyard. Many more attractive features. $84,500. Exclusive with BILL BROOKS 478-3197 or 477-0141.

Canada Permanent Trust Company

FOR MORE Real Estate SEE DISPLAY Real Estate Advertisements
Pages 8, 9, 10 and 11

WESTMONT REALTY LTD.
27 CADILLAC
386-6796

SOUTHPORT
1000 Esquimalt Rd.
MON.-FRI. 1-8 P.M.
SAT. 1-6 P.M.
Drive out Esquimalt, right on Lampson, right on Wordsley to "THE AFFORDABLE ONE".
30 UNIT CONDOMINIUM
"JUST A FEW LEFT"
EXCLUSIVE FEATURES
Closed security parking, spacious kitchens with eating area, dining area with mirrored wall, ensuite plumbing, spacious hallways, recreation and hobby areas, treed landscaping, views of the city, sea and Sooke Hills. Close to schools, shopping bus and recreation centre with pool. Priced from $36,400 — $41,900.
386-6796 RICK KINNIS 477-9394

OPEN HOUSE SAT. 1:30-4
565 O'CONNELL
Brand new 3 bedroom. 1½ bath home with roughed-in plumbing in the ful basement. Living room with fireplace, in-line dining room. Asking $58,900.
386-6796 BILL SIDHU 477-5382

OPEN HOUSE SAT. 1:30-4:30
1020 Tillicum Rd.
Tastefully decorated and landscaped, clean, close to all amenities. The main level is a 3-bedroom self-contained family home with family room, living room with fireplace. The lower level is a self-contained 1-bedroom suite. Exceptional value at $65,900. MLS 14560.
ARNOLD MARR
386-6796 477-6233

GOOD HOLDING PROPERTY
Located close to Mayfair Shopping Centre this 3 bedroom full basement home offers good value for the discerning buyer. In good clean condition. The living room boasts a fireplace, dining room and rec room complete the picture. Valued at $53,900. MLS 14464.
386-6796 BILL SIDHU 477-5382

CHARMING OAK BAY
at your doorstep. Located on the Oak Bay border is a charming older home that has been completely renovated from top to bottom. Looking for good sound construction, then come and see this 2 bedroom home waiting for your family. Valued at $58,500. MLS
386-6796 KEN WRIGHT 598-2183

QUALITY NEW HOME
Located in the Rockland area is an executive 4 bedroom, 2½ bath home with so many extras you must see it for yourself. Asking $77,500. MLS
386-6796 RICK KINNIS 477-9394

$1,500 DOWN
3 bedroom stucco bungalow. Full basement, on large lot. Wall-to wall carpet throughout. Oil heating. Clean as new. Full Price $41,900. Phone 479-2209 or 652-1562.

Sleek Safari Suit
Printed Pattern

9334 34-48
by Marian Martin

Travel into '76 in this suit. Printed Pattern 9334: Women's Sizes are 34 (38-inch bust with 40-inch hip); 36 (40 bust, 42 hip); 38 (42 bust, 44 hip); 40 (44 bust, 46 hip); 42 (46 bust, 48 hip); 44 (48 bust, 50 hip); 46 (50 bust, 52 hip); 48 (52 bust, 54 hip).

$1.00 for each pattern — cash, cheque or money order. Add 15¢ for each pattern for first-class mail and handling. Send to: Daily Colonist Pattern Dept., 60 Progress Ave., Scarborough, Ontario, M1T 4P7. Print plainly pattern number, your name, address.

Do you know how to get a pattern free? Send now for our new **Fall-Winter Pattern Catalogue**—clip coupon inside for free pattern of your choice. Send 75¢ now!
Sew + Knit Book $1.25
Instant Money Crafts $1.00
Instant Fashion Book $1.00
Instant Sewing Book $1.00

Dash-About Cape!

944
by Laura Wheeler

Dash here and there and feel confident in this crochet cape. Stripes of two colors add a smart touch to this swinging cape. Finish with tassels and stand-up collar. Use cozy knitting worsted. Pattern 944: Misses' sizes 8-20 included.

$1.00 for each pattern — cash, cheque or money order. Add 15¢ for each pattern for first-class mail and handling. Send to: Daily Colonist Pattern Dept., 60 Progress Ave., Scarborough, Ontario, M1T 4P7. Print plainly pattern number, your name, address.

New! 200 designs to knit, crochet, quilt, sew plus 3 free inside new 1976 NEEDLECRAFT Catalogue. 75¢
Crochet with Squares $1.00
Crochet a Wardrobe $1.00
Nifty Fifty Quilts $1.00
Ripple Crochet $1.00
Sew + Knit Book $1.25
Needlepoint Book $1.00
Flower Crochet $1.00
Hairpin Crochet Book $1.00
Instant Crochet Book $1.00
Instant Money Book $1.00
Instant Macramé Book $1.00
Complete Gift Book $1.00
Complete Afghans #14 $1.00
12 Prize Afghans #12 60¢
Book of 16 Quilts #1 60¢
Museum Quilt Book #2 60¢
15 Quilts for Today #3 60¢
Book of 16 Jiffy Rugs 60¢

250 HOUSES FOR SALE

JACK MEARS OAK BAY REALTY LTD.
"The Professional People"
Coast to Coast Real Estate Service
2194 OAK BAY 598-3321
3618 SHELBOURNE 598-3344

OPEN HOUSE
SATURDAY, 1:30-4:30 P.M.
16 PADDON ST.
Seconds from the sea. Vendor will take any home in trade giving you a chance of a lifetime to move into this large home. With separate completed suite — over 3,300 sq. ft. beautifully renovated. New wiring, plumbing, insulation — sea views. $98,900. MLS. For further information and viewing at any time please call:
RUTH or BEN BENNETT
592-6257 598-3321

OPEN HOUSE
412 OBED, GORGE
SAT., 2-4 P.M.
MUST BE SOLD THIS WEEK! Owners leaving for Ontario this weekend. Bright, attractive two bedroom bungalow in beautiful condition. Ideal smaller home or investment opportunity. Asking $45,900 and will be worth much more in a few months. To view anytime phone RALPH NEWTON-WHITE 598-3321 or 592-1981.

OPEN HOUSE
THURS. TO SAT. 2:00-4:00
862 SOMENOS, $49,900
Vacant, warm, well built 2-bedroom bungalow, quiet, treed lot on very private cul de sac. Oak Bay border. Bus ½ block. MLS. Try your offer. LYNETTE DELAHUNT, 598-3321.

OPEN HOUSE
SATURDAY 2:00-3:00 P.M.
1718 HAULTAIN
Very unique 4-bedroom Victoria character home. Ideal for eccentrics, photographers, mother and kids. Big lot 60'x145'. Priced right at $65,000 and the mortgage is no problem. ML. Details: BRIAN RIPLEY 598-3321.

OPEN HOUSE — CITY
1252 RYAN (OFF MT. STEPHEN AVE.)
THURS. FRI. SATURDAY 1:30-4:00
New Exclusive. Solid 2-bedroom full basement. Separate garage. Wired for dryer. Nice secluded lot at end of culd de sac surrounded by parklike area. All services updated. $45,600.
RUTH or BEN BENNETT
592-6257 598-3321

A FINE COUNTRY SEAFRONT RESIDENCE
This secluded property (.78 acre) with a westerly outlook is situated on Thomson Cove (just north of Brentwood). The well-planned home of about 2500 sq. ft. offers 4-5 bedrooms, large living and sun rooms overlooking the water with sun patio off, 2½ bathrooms, bright kitchen with large utility and storage off, full basement, 2-car separate garage. There is an all tide and weather dock, an excellent supply of domestic water (2 wells, 1 new).
A very desirable property being offered at $159,500 — (open to offers and terms available). Information and viewing — PETER NASH, 598-3321 or 592-3473.

BUNGALOW NEAR RIVER
Attractive two-bedroom Duncan home close to downtown but definitely rural atmosphere and pleasant views. $39,900. Owners will trade for home in Victoria. Suggestions welcome. RALPH NEWTON-WHITE, 598-3321 or 592-1981.

SIMPSONS-SEARS ,$48,000.
Bright newly decorated two-bedroom home within a block of Hillside Shopping Centre. Attractively inviting living room with fireplace. Cheerful 12x15 kitchen with modern coloured appliances included. On a 65x111 lot nicely landscaped with flowering trees and shrubs. This is too good to miss — call BILL RICHARDS at 598-3321 or 595-6219.

GORGEOUS GORGE
Solid and attractive two- or three-bedroom home with basement and good lot for a garden. Convenient location for downtown and Esquimalt workers or highway travellers. Great starter home or not too large for a single. Excellent value at $43,900. Immediate possession. MLS. Contact CAMILLE DERKSEN, 383-4069 or 598-3321.

OAK BAY EXECUTIVE
An exceptional custom-built home on a southern slope with sweeping views of city and mountains. Some of the admirable features include an impressive entrance, gracious living space plus sundeck. Spacious kitchen for informal dining. Three bedrooms, 2½ baths, lots of built-ins, full high developed basement. Large beautifully landscaped lot with a very desirable neighborhood. MLS. $85,500. View this weekend with BILL RICHARDS at 598-3321 or 595-6219.

WHITTOME'S
1111 BLANSHARD 388-4271

SOUTH OAK BAY NEW LISTING
Located on a quiet street close to waterfront. Large living room, two bedrooms, kitchen and separate eating area. Full basement with third bedroom and drive-in garage. Immediate possession. Asking $58,500. For further information call
388-4271 TED RADWAY 477-6176

OPEN HOUSE SAT. 1:30-4:30
850 TULIP
$38,500
NEW LISTING — A little gem situated on a sloping lot (66'x132' — on sewer) this small but immaculate two-bedroom home is a "FIND." Comfortable and economical with NET yearly taxes UNDER $100.00. Clear title (95% C.M.H.C. financing a possibility) lots of room to expand in later years or even build a new home. SEE IT NOW.
Mr. Yells in attendance, 388-4271 — Res. 383-5039.

BUY THE BEST
You will be proud to own this beautiful 4- to 6-bdrm. home with 2½ baths, living rm. floor-to-ceiling F.P. Dream kitchen designed by a woman, loaded with extras, eating bar, lge. dining-family rm. with built-ins. Terrific workshop for Dad. Dble carport. Absolutely spotless, better than new — only $56,000. Call today to view. No. 14617.
RUTH LUKAITIS, 477-5306
SHIRLEY WILDE, 478-2459
388-4271 ANYTIME
J. H. WHITTOME AND CO. LTD.

OPEN HOUSE 1 P.M. - 4:30
1839 TOWNLEY
3 bedroom, L-shaped living and dining room, wall-to-wall carpeting, bright kitchen, 4-piece bath, Recreation room, workshop and drive-in garage in full basement. Situated on a large lot in excellent area close to schools, parks, bus, shopping and rec-centre. $60,900. 592-6982.

BY OWNERS, SIDNEY, NEAR airport. 3 bedroom split level. All electric. Offers to $59,000. 656-6050.

250 HOUSES FOR SALE

BLOCK BB BROS

CLOSE-IN
An older type house that has been updated to make a large family home on a large lot within easy walking distance to "Downtown". $75,000.
386-3231 WILF WEICKER 598-1649
GERRIT KLOOTWYK
pager 481 - 384-8075

OAK BAY
Built for gracious living in a bygone era. main floor of 1400 sq. ft. has 1 bedroom, with 3 more bedrooms up. Leaded glass windows, huge LR with FP, large entrance hall with marble fountain and even a cute tiny one room brick guest house which once served as a private chapel for this parsonage. Updated but care taken to preserve original charm. Asking $67,500.
386-3231 FRANK OLIVER 383-6094

OPEN HOUSE No. 403--2095 OAK BAY
Sat. 1:30-4:30. 1-bedroom condominium on the Avenue close to bus and shops tastefully decorated, custom drapes and added features, sunset views, some existing easy financing owner has bought. Asking $29,900.
MARGARET PRICE
386-3231 477-1941
ETHEL HARVEY 592-4522

COMFY
Is the key note of this solidly built and well maintained 2-bedroom home. Beautiful backyard of fruit trees and VIEW of the lake. The home features cedar shingle roof, attractive granite fireplace and is close to town, transportation and shopping. Only $47,500.
386-3231 BOB KERSHAW 592-6062
ROB FUKUSHIMA 479-3408

SOOKEWARD BOUND
Country living is less costly in many ways and hopes of buying a new home for $45,-$46,000 can be achieved, for further info about a down payment of $5,000 and a brand new home call:
386-3231 ROB FUKUSHIMA 479-3408

SIDNEY SPECIAL
Many extras make this home a must see. 3 bedrooms, master ensuite. Large family kitchen with EA. L-shaped LR and DR. Huge slate FP. Huge sundeck off LR. Garburator, intercom, stove, fridge, washher and dryer. Sauna RI down plus rooms roughed in for in-law or bedrooms and rec room. Lot size 70x212. Asking $69,900. New MLS 14827.
386-3231 LOREA K. TUBB 477-6617

QUIET WITH PANORAMIC VIEW
This near new home is perfect for the growing family. Lots of elbow room (1373 sq. ft.), including family room with heatilator FP, off step-saver kitchen. You'll enjoy the marvelous views of Saanich and the islands in this RUSTIC MILL BAY SETTING. To know more call:
478-4494 DOUG COLE 478-5561
478-5561 JOHN ADANK 479-8135

$39,900
Nicely renovated 2-bedroom home on bus line. Ladies' kitchen with lovely custom-built cabinets. Rock fireplace in cozy living room. Full basement with nearly new furnace. Separate garage. Low taxes.
478-4494 DOUG COLE 478-5561
478-4761 MIKE RYLAND 478-5561

NEED PARKING
For equipment or space for a large workshop? Over ½ acre in Langford with a 3-bedroom home and attached garage. Priced to sell at only $45,900. Close to schools and shopping, this property is ideal for the working man and his family. To view contact:
478-5561 DAVE REID 478-7375

AFFORDABLE LUXURY
From the professionally finished rec room to the cystal chandelier of the master bedroom, this spotless 2-year-old Colwood home will impress everyone. Excellent value at $59,900. Sorry no drive-bys.
478-5561 DAVE REID 478-7375

CHARACTER
This house has it and at a low price. $45,000. Full dining room will accommmodate full size suite. There is also a cheery breakfast nook. Old fashioned fireplace for warmth and charm. 2 bedrooms. Full basement. Easy financing.
478-5561 PAUL HANSON 478-5446

LANGFORD DUPLEX
In the heart of Langford, this completely renovated up and down duplex offers 2 bedrooms and DR down with 3 bedrooms and fireplace up. Coloured appliances in bath. Completely modern. Asking $60,500. Start right!
478-5561 OLIVE WEBBER 384-9267
on pager
478-5561 GAIL JENKINS 478-6458

NEW--$48,900
A lovely tudor style offering pleasant view front and rear. All the modern amentiies. WW carpet,s carport, sundeck separate dining room, long LR with fireplace. Beautifully arranged in a different plan. Tasteful entrance, basement clear of furnace, HW and oil tanks so it can be developed to maximum. Ready for Christmas. The finest present for the deserving wife.
478-5561 FRED CRAIG 383-1671

$5,000 REDUCTION
Like a king it sits, commanding all it surveys, high up in Doncaster Heights. Architect designed executive type home. The view is simply fabulous! Panoramic right out to the sun. Further information, call me!
JEAN DOBEREINER
477-1841 479-4979

40 ACRES
Let's go to the country. What a wonderful place for children. Plenty of running space plus a three bedroom, full basement home. Just 7 miles past Mill Bay. $92,000.
MARG EMMERSON
658-8386 477-1841
LOUISE WILTERMUTHZ
477-6307 477-1841

NEW HOMES TOLMIE AREA
Excellent city location with lovely views and convenient to transportation, etc. Features include 3 bedroom, bath and half, bsmts., full developed 1154 sq. ft. Asking $63,500 and $64,500 with large 10½% mtge. already on. Call
477-1841 ROBIN ESTLIN 658-8357

NEW LISTING ROCKLAND
most desirable area. Features include 4 bedrooms, large LR, sep-DR, bright modern kitchen with sundeck. Shingle shake roof and Spacious family residence in this dormer styling, wood windows. Large games room, trophy room and bar. A unique offering at $97,000. Call ROBIN ESTLIN, 477-1841 or 658-8357.

SALE BY OWNER, QUALITY family home, south Oak Bay. Ideal location, close to all facilities and marina. New kitchen with built-in stove, bathroom plumbing and electric service. Fully developed basement with drive-in garage. Spacious rooms on all three levels. Principles only. Clear title. Appointment phone 598-1310. Price $69,900.

FOR SALE BY OWNER. WELL built 3-bedroom split level home in Cadboro Bay near waterfront, living room, dining room, fireplace. Attractive family room and small rumpus room in basement. Fruit trees, garden and patio. Small mortgage at 6%. No agents. Phone 477-3927.

THREE THREE-BEDROOM houses and one duplex must be moved. 388-5613 or 382-2003, afte 6.

250 HOUSES FOR SALE

MAYFAIR REALTY
3147 Douglas St. 386-2955
Woodward's Mayfair Centre

OPEN HOUSE SAT. 1:30-4
4008 and 4012 GORDON HEAD RD.
Brand new. An ideal location. Close to schools, Racquet Club, etc. Custom supervised construction and design. Lovely 3 bedroom homes with many deluxe plus features. Quality carpets. Ensuite plumbing. Large lower areas leaves lots of plumbing. Large lower areas leave lots of room for expansion. For a home with that extra touch and appeal see these now! Priced at $63,900 and $69,900. GEORGE PARSONS, 386-2955 or 598-3847 or GEORGE WALL, 386-2955 or 478-5681.

OPEN HOUSE SAT. 1:30-4
924 RANKIN
(OFF CRAIGFLOWER)
New 3 bedroom, uniquely different Cape Cod twin dormer home with 1800 sq. ft. finished area. Family room, two bathrooms, double carport. A lovely treed setting among new homes. Asking $69,900. Trades considered. JACK COOKE, 386-2955, 478-4842.

OPEN HOUSE SAT. 1:30-4
1458 RYAN ST.
SIMPSONS-SEARS. 2 or 3 BR home on a high treed lot. Secluded yet close to town. Home features: Large bright kitchen, separate dining room, panelled LR with huge granite FP, easy care lot, separate garage, etc. Come along and see for yourself, then make your offer. Trades considered. PETER SYKES, 386-2955 or 382-3216.

OPEN HOUSE SAT. 1:30-4:30
1306 JOHNSON
Close to downtown for convenience. This superb two bedroom home offers much more than a condominium, with a drive-in garage, it's own small private garden, dining and livig rooms of ample proportions, wall to wall carpetig. Laudry room, large sundeck with southern exposure, etc., etc. Minutes to walk to town — and shopping. For viewing call JACK WILLIAMS, 386-2955 or res. 479-1163.

SHELBOURNE AND HILLSIDE AREA
Nicely renovated 2-BR home with extra BR in bsmt. Large lot and close to everything. To view, please call LEIGHTON NOBLE, 386-2955 or res. 658-8968. MLS

SIDNEY BARGAIN
Only $26,000 for this one BR bungalow close to Beacon St. Ideal for single person or rental and holding. MLS. LEIGHTON NOBLE, 386-2955 or res. 658-8968.

BEATS RENT RECEIPTS
Join the rent rebellion and buy this solid two bedroom, full basement home situated on a landscaped lot in a central area of Greater Victoria. The finished rec. room, bathroom and bedroom could be completed for in-law living. MLS 14661. JACK COOKE, 386-2955 or 477-4842.

OLYMPIC REALTY LTD.
385-5741
A DIVISION OF NANAIMO REALTY CO. LTD.

OPEN HOUSE 3185 ORILLIA ST. SAT. 1:30-4
Immaculate 2 Bedroom bunga.ow. Utility room. Comfortable living room with fireplace. Large handy kitchen. Part basement with auto oil heat. Price to sell at $42,500. Good financing available. ELLWOOD NAULT 385-5741 or 388-4150.

SOOKE UNDER CONSTRUCTION
3 bedroom, 1180 sq. ft., no-step bungalow. Lovely large living room with corner fireplace, handy kitchen with connecting laundry room. Carport. Why not choose your own carpeting and colors? All for only $43,900. Call ELLWOOD NAULT, 388-4150 or office 385-5741.

LUXURY SEAVIEW CORDOVA BAY
$119,000
Cedar and glass luxuriously combined to give a feeling of elegance and coziness to this 3 bedroom home on lovely quiet cul-de-sac. Beautiful floor plan consists of large family area off kitchen, extra large dining room, 4 pce. ensuite, utility room on main floor which makes for a very practical, easy-care home. Large billiard room with 2nd fireplace downstairs with French doors leading to gardens with sea view. Call LILLIAN MCLEOD 385-5741 or 592-4968.

NO MORTGAGE TO RAISE!
Vendor will carry balance. Try your down payment. Older 3-bdrm in excellent structural condition. Modern electric kitchen, living room with fireplace, dining room, bath. Full basement. All services up to date. Asking $48,500. ML No. 14313. Phone FERN COLOMBIN 385-5741 or 385-3033.

NEWLYWEDS OR RETIRED
Immaculate 1 bdrm condominium situated close to transportation and shopping. Drapes, fridge, stove and dishwasher included in the low price of $32,500. SHIRLEY MCLEOD 385-5741 or 384-1279.

NEW EXCLUSIVE
Cozy 2 bdrm home situated on a nicely landscaped lot. Large living room with fireplace and oak floors, compact kitchen with lots of cupboards, dining rm, utility rm, attached garage could easily be converted to family room. SHIRLEY MCLEOD 385-5741 or 384-1279.

COLWOOD NEW HOMES
$52,900 - $77,900
Terrific Family homes. All with 3-bedrm., wall-to-wall, carpeting, senwood custom cabinets and full high basements. Some with ensuite plumbing, two fireplaces, wooden handrails and a lovely seaview.
These homes are currently under construction and can be seen on Farview Rd. (left off Metchosin Rd.) and at the corner of Painter Rd. and Metchosin Rd.
To arrange a personal showing call our office anytime.
RIDLEY BROS.
Development Co. Ltd.
478-1721 Eves. 388-4773
MEMBER VICTORIA H.U.D.A.C.

QUALITY BUILT 2-BEDROOM home, 4016 Gordon Head Rd. Postie Construction. 477-3728.

250 HOUSES FOR SALE

ATTRACTIVE TWO BEDROOM no-step retirement home completely redecorated interior with wall-to-wall throughout, large bright kitchen with eating area and utility room, living room and dining room combined with attractive fireplace. Convenient location, $49,900. 2522 Scott St. Call 595-1939 after 5.

FOR SALE BY BUILDER, NEW 3-bedroom home, sea view lot, 1½ bathrooms with marble vanities, wall to wall carpets and double carport, sundeck, 7880 Simpson Rd. off Mount Newton in Central Saanich, $57,900.

VIEW ROYAL
By owner 850 sq. ft. full basement, two bedroom, three-piece bath, large carpeted living room with fireplace, recently decorated, includes stove, fridge, oil furnace, attached garage, large lot with garden and fruit trees. Asking $44,000. 479-8064.

BY OWNER
2-bedroom cedar rancher on mountain, 3.67 acres, Glen Lake area. $69,000. No agents. Phone 478-7155.

253 COUNTRY HOMES AND PROPERTIES

ONCE IN A LIFETIME
A PRICELESS
OPPORTUNITY

When a truly unique property comes on the market. This can be a great investment for a wealthy executive, a syndicate or a company. IMAGINATION IS THE KEY WORD AS TO ITS USE. An authentic hand hewn log mansion on a lake in the wilderness of B.C. easily reached through Lillooet or through Squamish Whistler ski area or by air. Built by expert craftsmen for a famous gold mining company for their V.I.P.'s. Has been kept in perfect repair. 9 gracious beautiful rooms, 6-bedrooms, 3 bathrooms. The lounge with its granite fireplace, is 48x24 feet. 3721 square feet on main 2500 up. 28 unspoiled acres, 2000 feet of shoreline. SALE INCLUDES COMPLETE FURNISHINGS DOWN TO THE WINE AND CHAMPAGNE GLASSES. All summer and winter maintenance equipment. 3 electric plants, fire equipment, Fordson tractor, 4 wheel truck, mobile home, store house, laundry house, caretakers log cabin, 2 Panabode guest cottages with 4-piece bathrooms, 3 aluminum rowboats, fibreglass canoe. 1 fibreglass sail boat. Owner will give excellent terms. Price $350,000. Details and inventory on request by phone to: URSULA E. S. LA LONDE at 598-3344.

JACK MEARS OAK BAY
REALTY LTD.
3618 SHELBOURNE ST.
VICTORIA, B.C.

Western HOMES Ltd.

1.81 ACRE
4 BEDROOMS
HOBBY FARM
8-MILE CIRCLE

A great property located on the west side of Elk-Beaver Lake Park. The older character home is in top condition and has recently had a new attractive aluminum siding installed on its exterior. A large living room with 2 bay windows, a stone fireplace and plush W-W carpet adjoins a good sized formal dining room. A bonus feature, is a large (860 sq. ft.) concrete floor workshop. (MLS 14620).

ASKING ONLY $83,500.
CALL NOW!

Jack Davis
386-3494 (24 hrs.)

MELTON
REAL ESTATE (B.C.) LTD.
912 DOUGLAS STREET
386-7551

BRAND NEW
2250 Sq. Ft.
¾ ACRE
COBBLE HILL

All this on one floor, no basement. 4-pce. and 2-pce. bath en suite, 2-car drive-in garage enclosed and finished. Look at the size of these rooms. Kitchen 12.6x11.6, living room 20x18 with fireplace. Dining room 12.6x12.6, both with wall-to-wall carpets. Bedroom sizes 17x12, 14x11, 10x10, all wall to wall.

It's a Must See and Must Sell Asking $57,900, no reasonable offer will be refused. Call Len Ledoux now at 386-7551 — 382-9852.
Agents Welcome, No. 14799

SOOKE
VIEW PROPERTY
APPROX. 3 ACRES

Situated six miles past Sooke on the West Coast Road, is this spacious top quality home. In line living-dining rooms are 20x16 and 13x11, with an exceptional fireplace and wall-to-wall carpet. The kitchen is a real step-saver with dishwasher and adjacent utility. 4-pce. bath plus 4-pce. en suite 2-pce. downstairs, for greater convenience. Rec. room, with heatilator fireplace, is 18x15. Full price $87,500. Call Mr. James, 386-3585, res. 477-8134. MLS. Victoria Realty Ltd.

Over 2 Acres

Lovely shrubs, fruit trees around this immaculate 2½ year old house. Delightful old brick F.P. in the L.R., 1½ bathrms., 3 bedrms., large outbuilding, and a 4 stall carport. Ideal for the horse lover, gardener or someone wanting a quiet country home. Just $78,500. MLS. 14280. MAUDE DOBSON 658-8837 or 477-0141.

Canada Permanent
Trust Company

RAMBLER on 1 AC.

Here is an old fashioned vine-covered country home in Sidney on over one acre of seclusion. Five bedrooms of all sizes, but only one bathroom, some low beamed ceilings, a field stone fireplace, a pot belly stove, a studio, a sauna, etc., etc. The backyard is ready for a soccer game, swimming pool, market garden, play school, you name it. Large mortgage to be assumed. 2222 Ardwell, but do not disturb tenant MLS 14128. Asking $77,000, what is your offer?
656-4000 K. DROST 656-2427
SAANICH PENINSULA
PROPERTIES LTD., SIDNEY

BROWN BROS. on LANSHARD
"People Helping People"

CABIN IN THE PINES

Brand new professionally built, solid-as-a-rock, log house. Owner will deliver to your lot, up to 30 miles. $7500.00 framed or $9500.00 complete. JOE RICKARD 385-8771 (anytime.)

1 ACRE—
DEEP COVE

NEW
3-bedroom master crafted home. over 1,400 square ft. plus full, high basement.

Partially treed with stream. Many extra features must be seen. $84,000. 656-3692 (anytime).

TRANSFERRED URGENT SALE large 3-bedroom home on .81 acre. W-W fireplace. Sep. DR., full high basement. Lovely quiet location near Crofton. Easy financing. First offer over $43,900. 246-2419.

SIDNEY REALTY LTD.
Real Estate — Insurance
Serving the Saanich Peninsula
656-3928

4.86 ACRES OF WATERFRONT with cottage, $48,000. Phone 388-9635.

GORDON HULME LTD.
SIDNEY—SAANICH PENINSULA
656-1154 2444 Beacon Ave

256 WATERFRONT PROPERTIES

MARK LANE

Almost 2 acres waterfront picturesque Cedar home with many extras including thermopane windows and hot water heating. Extra large living room with picture windows. Beautiful seclusion for $145,000. Freddy Starke 386-6164 or 479-3866. Castle Properties Limited.

LASQUETI OPPORTUNITY
Acre waterfront lot from $12,500. Excellent beach. Bryneisen Benzon Realty Corp. 566 Cardero St., Vancouver. Call Collect (604) 689-7556

258 CONDOMINIUMS and TOWNHOUSES

the Permanent

1125 DOUGLAS ST. and
3647 SHELBOURNE ST.

HAMPSTEAD
HOUSE

OPEN DAILY (except Sunday)
1:30 TO 4:30
AND EVENINGS 6:30 to 8:00 P.M.
SATURDAY 12 NOON TO 5 P.M.
HOSTESSES in Attendence Sunday
Afternoons 1:00 to 5:00

955 DINGLEY DELL
Spacious quality suites designed with you in mind. Most have 1½ baths, price range, $35,500 to $44,500. Carpets by Jordans, some suites have glassed-in balconies. Sun roof patio with water views, deluxe appliances, some Tiffany lamps. It's delightful. SID HASLAM 477-1994, GRAY LAITE 656-5267 or 382-9191.

WINDSOR
MANOR
848 Esquimalt Rd.

YEAR END CLEARANCE
—SAVE on the SPECIAL low prices now in effect on remaining NEW 2 BEDROOM suites with attractive LOW PRICING starting at $33,900. Several floor plans varying from 980 - 1174 sq. ft., some with en-suite baths, complete with appliances, drapes, etc. Visit Display Suite No. 2 now while selection is at its best, open MON.-SAT. 1:30 - 4:30.
ALL REASONABLE OFFERS CONSIDERED.
After hour appointments by calling HERB McDANNOLD 658-8844 or 382-9191.

Price Reduced!

On this deluxe suite in Victoria's highest and finest condominium. Sensational views, swimming pool, guest house, underground parking and loaded with extras. Vendor must sell — new price $75,900. MLS. Call PAUL HYATT 656-3150.

$24,900

Only 8 months old, studio suite with unique sleeping room, ensuite storage. Like new appliances, drapes and carpeting. Undercover parking, just 1½ miles from city centre. Immediate possession (ML) To view call HERB McDANNOLD 658-8844 or 382-9191.

Reduced

To $31,900 (ML) — vacant — excellent one-BR suite, appliances, drapes, ensuite storage, etc. In popular and conveniently located Tigh Na Mara. View today by calling HERB McDANNOLD 658-8844 or 382-9191.

Rockland Square

Terrific central city location, executive quality Townhouses now under construction with Spring possession. English Manor styling. 3 BRs, 3 baths, fireplaces, all major appliances, etc. 8 left with 2 still available at $97,000. For details, viewing of plans and preselection call HERB McDANNOLD 658-8844 or 382-9191.

Canada Permanent
Trust Company

SPENCER
CASTLE

2910 COOK ST.
DANZO & FRANCO
HOLDINGS LTD.
384-4013

A UNIQUE LUXURY
COMPLEX
—4½ acres superb gardens.
—Guest house with 7 en ste bedrooms and reception facilities.
—Huge indoor swimming pool.
—6 storey steel and concrete apartment building.
—2 bedroom corner stes. 1345 sq. ft. luxury.
—Breathtaking views.
—Choice still available.

View by Appointment only
J. H. WHITTOME & CO.
LTD.
388-4271

OPEN HOUSE
2 BEDROOM
TOWNHOUSES
$29,900

Includes automatic washer and dryer, refrigerator, 30" electric range and hood fan, dishwasher, wall-to-wall throughout, 933 sq. ft. up and down. Open house every Saturday and Sunday 1:00 to 4:30 p.m.
Doug Dzugan 248-6226
John Mackie 248-3727
Block Bros. Realty
Parksville, B.C. — 248-6115

F. G. CARVER
AND COMPANY
739 FORT

TWO
BEDROOMS
DOWNTOWN

JUST 3 BLOCKS FROM DOWNTOWN, over 1,290 sq. ft. Large living room and dining room. Large balcony — quiet street. Immaculate thru-out. Includes sauna and covered parking. Priced to sell at $43,000 with 9% mtg. Payable at $127 per month.
CHRISTINE MILAN 385-7324 or 384-5336.

$3,000 DOWN

Owner will carry balance for qualified purchaser. Deluxe one-bedroom condominium, spotless condition — close to city, park and water. Tremendous views. Block has sauna, swirl and roof patio. To view please call:
JEAN McMICHAEL
595-5171 477-9113
Canada Trust

TOP VALUE

An excellent buy — 3-bedrm, 1½-bathroom Townhouse in the popular Lakehill area. Good size living room, dining room with sliding glass doors to enclosed patio. Lots of storage. Only $42,900. Must be sold. Bruce Champion, 386-3585, anytime. Victoria Realty Ltd.

STRATA DUPLEX
BRENTWOOD

New 1,050-sq.-ft., 3-bedroom, fireplace, large lot, 652-2401.

BY OWNER, ESQUIMALT, NEW two-bedroom corner suite, sauna, whirlpool. 1074 sq. ft. $34,900. 384-2338.

TUMBLEWEEDS

FRED BASSET

FUNKY WINKERBEAN

258 CONDOMINIUMS and TOWNHOUSES

MELTON
REAL ESTATE (B.C.) LTD.
912 DOUGLAS
386-7551

MUST BE SOLD
10¼ per cent MORTGAGE
Only $30,500. for this large deluxe 1 bedroom condominium on top floor in well kept building.
MILDRED STAPELLS 386-7551 477-4860

TOWNHOUSE
SWAN LAKE AREA
2 bedroom quality, 1½ baths, 2 private secluded patios, 2 parking stalls, grassy areas, 2 years old, storage shed—$43,900.
MILDRED STAPELLS 386-7551 477-4860

QUADRA AREA
3 bedroom deluxe townhouse over 1300 sq.. ft. of living space. 2 yrs. old, living room has hearth fireplace, master ensuite, extra room. Laundry room. Double carport. Private fenced yard.
MILDRED STAPELLS 386-7551 477-4860

STRATA TITLE
½ DUPLEX — $39,500
3 bedroom, 2 story family home (4 yrs.) Living room with fireplace, large kitchen and utility room. Enjoy your own private yard. MLS 14200.
MILDRED STAPELLS 386-7551 477-4860

MUST
SELL!
BEST BUY
TWO BR'S
$38,900!

SUPER CONVENIENT! LOCATION, "LUXURY LEVEL" APTS., POOLS, REC. ROOM,
Two Car
Park'g!
CALL: KELLY DICKSON
477-1683
DICK BATEY, 592-4607
NORMAN ROSS AND
ASSOCIATES LTD.
440-1070 DOUGLAS, 382-6151

258 CONDOMINIUMS and TOWNHOUSES

NEWSTEAD REALTY LTD.
1637 Fort St.
598-5166

$30,500
spotless 3 bedroom up-down unit. Very convenient location and easy to own. Call now
RAY SUTTON
598-5166 656-3726

SEAVIEW
LUXURY
Top floor corner suite. Over 1,200 sq. ft. of comfort. Fireplace, 5 quality appliances, two bedrooms, 1½ bathrooms. It will sell fast so call now to view this beauty. $57,500. Call
RAY SUTTON
598-5166 656-3726

ESQUIMALT
3 BEDROOMS
$36,500

This 4-year-old condominium is located at 840 Craigflower. Immaculate condition and superior decor is offered along with a large living rm., in-line dining area with balcony off, 2 bathrooms and storage room. Price just reduced for quick sale and includes stove, fridge, washer, dryer and all curtains and drapes. DON'T DELAY! Call ME, right away at:
BILL CARNEGIE
385-7761 24 Hrs. 652-3527 Res.
D. F. HANLEY AGENCIES LTD.

TOWNHOUSE
NEW--$48,900
3-bedroom unit, 1 block from water in Saxe Point area. Finished area, 1280 sq. ft. on 2 levels. 1½ bathrooms, separate laundry room, electric heat and hot water systems. Some sea glimpses from living room or extra large kitchen. Qualifies for government grants or mortgages. Call quickly so you're not disappointed. MLS 14095.
Dave Harding
385-7761 24 Hrs. 383-7716 Res.
D. F. HANLEY AGENCIES LTD.

258 CONDOMINIUMS and TOWNHOUSES

KARA
VISTA
2626
Blackwood St.
OPEN
1-5 P.M.
MON.-SAT.
ONLY
4
LEFT
$39,500 to $43,500
—All two bedroom
—Full fireplaces
—Average 1200 sq. ft.
—10% down to qualified purchaser
—11½% financing over 30 yrs.
F. G. CARVER
AND COMPANY
739 Fort
385-7324 or 388-9242

ORCHARD
HOUSE
Studio from $20,000
1 Bedroom from $26,000
2 Bedroom from $35,000
Open 2-8 Daily
Saturday 12 noon — 6
Sunday 1 — 7
647 Michigan St
382-8231 382-8232

BY OWNER OAK BAY 1-BEDROOM Condo excellent building, partial seaview, easy walking distance to village and library, immediate possession, under $30,000. Phone 598-3454.

OWNER LEAVING CITY, ONE year, two-bedroom condominium. top floor, harbour, city view. Sauna, whirlpool. Tastefully decorated. $38,700. 384-2391.

258 CONDOMINIUMS and TOWNHOUSES

YORKSHIRE
HOUSE
935 FAIRFIELD RD.
OPEN DAILY
12 - 5 P.M.
(EXCEPT SUNDAY AND HOLIDAYS)
BY APPOINTMENT
CALL JOHN CABELDU
592-2568

24 DE LUXE
APARTMENT
HOMES
1 only one-bedroom, $32,000
two bedrooms from $40,500
SUPERB LOCATION
QUALITY CONSTRUCTION
SPACIOUS ACCOMMODATION
DISTINCTIVE DESIGN
Don't be disappointed. View while a selection is available. Exciting suites with the accent on quality. Large living and dining rooms (some with bay windows), 2 bedroom, master ensuite with dressing area. Huge balconies (many have spherb views). Underground parking. Only a short walk to Beacon Hill Park and Downtown. Ask about Canada Trust's unique no-interest loan available on the equity in your present home.
CANADA TRUST
1537 Hillside Ave.
595-5171

Condominium

This condominium is the only 2 bedrm. with seaview available on Cowichan Bay. Concrete and steel construction. For maintenance. Includes stove, fridge and drapes. Beautifully appointed. Ideal for young couples or retired people (no children). Qualified for C.M.H.C. mortgage. The two sundecks allow sun, all day. Lovely view of Salt Spring Island. Quiet but accessible. CONNIE WEYLER 592-1961 or SUE WARKE 479-7725 or 477-0141.

Canada Permanent
Trust Company

2-BEDROOM
CONDOMINIUM

Large rooms—over 1,100 sq. ft., all appliances included — underground parking, park like setting — close to University and Racquet Club — hospitality room, sauna, etc. (MLS) Priced at $43,485. For details please call:
386-2111 598-3611
386-2111 MIKE McKENNA 598-3611
MONTREAL TRUST CO.

258 CONDOMINIUMS and TOWNHOUSES

Whyte & Gower
Oak Bay Properties Ltd.
2227 Oak Bay Ave.
592-2407

CLARENCE HOUSE
139 CLARENCE ST.
$57,200

Only one at this most reasonable price. Beautifully decorated two bedroom, 2 full bathroom condominium home 1250 sq. ft. including laundry room. Generous storage areas, swimming pool, sauna, swirl pool, covered parking. Easy access to this second floor suite. View anytime call HOWARD BLAKE 592-2407 or 383-4372.

SUITE 201 FAIRLYN
415 LINDEN

A larger than usual (over 1200 sq. ft.) 2 bdrm suite in excellent condition. Huge Master bdrm. 2 pce bath en-suite, Large storage adjacent. Small quiet block in fine residential area. Excellent financing available. Price $46,000. For appt. to view call HUGH YEREX 592-2407 or 479-8169.

EXECUTIVE
CONDOMINIUM
NEAR VIC. GEN.
HOSPITAL
$63,000

EXCEPTIONALLY LARGE TWO BEDROOM ACCOMMODATION — QUALITY THROUGHOUT. IN ADDITION TO SPACIOUS LIVING DINING ROOM THERE IS BREAKFAST NOOK AND 16' MASTER BEDROOM ENSUITE. STORAGE ROOM ADJACENT TO SUITE IS A DECIDED ADVANTAGE. BEACON HILL PARK AND INNER HARBOR ARE BOTH WITHIN EASY WALKING DISTANCE. FOR FURTHER INFORMATION ON THIS LOVELY SUITE CALL MR. YELLS, 388-4271, RES. 383-5039.

J. H. WHITTOME AND CO. LTD.

STILL

A couple of fabulous view suites left for sale at the Cowichan Bay Arms, but choice is now limited. Prices from $24,000-$35,000. Viewing daily 2 p.m. 5 p.m. except Sundays. Quiet country living, but close to all amenities, and comfortable distance to Victoria. Phone Dick Achurch 748-2080 or 746-4367.
DOUGLAS HAWKES LTD.
990 Blanshard St., Victoria

2-BEDROOM CONDOMINIUM, brand new, by owner, close to all facilities. Fairfield area. 385-5026.

258 CONDOMINIUMS and TOWNHOUSES

"THE AFFORDABLE ONE"

SOUTHPORT

1000 Esquimalt Rd.

MON.-FRI. 1-8 P.M.
SAT. 1-6 P.M.

30-UNIT
CONDOMINIUM

EXCLUSIVE
FEATURES

Large spacious kitchens
2 Bedrooms or 1 Bedroom + Den
1½ Baths Dining Area
Closed security parking
Recreation and Hobby areas

$37,900--$41,900
Good Mortgages Available

Do you like to spend your relaxing hours gazing out the window at tranquil scenery? Watch the float planes landing in the harbour, the freighters bound for far away places, the King of the Sea-Going birds soaring on the air currents, majestic snow covered mountains softened by the sun rising and setting on he tree tops, the twinkle of City lights at night,

THEN

Drive out Esquimalt Rd., right on Lampson right on Wordsley OR Contact

RICK KINNIS Bus 386-6796 Hm 477-9394

CONDOMINIUM
IS NOT JUST A
WORD

It's a style of living. Maintenance free living at its best. We have three listed, all in immaculate condition with the use of whirlpool, sauna, hobby and recreation areas. All are view suites. Give us a call to view these little gems!

1. Kensington Terrace — 1 bedroom plus den, dining room, extra large sundeck, dishwasher, fridge, stove and drapes included in the asking price of $38,900. MLS 14217.
RICK KINNIS 477-9394

OPEN HOUSE
1:30-4
FRI.-SAT.

2. 505-1025 Inverness — Kensington Terrace, Reduced $2,000. Spacious 2 bedroom top of the building. Living room, dining room, wall to wall carpets in all rooms, 1½ baths, kitchen with dishwasher, stove, fridge, garburator. Extras of sauna, swirl pool, rec room and lounge. ONLY $40,500. Financing available. MLS 14598.
KEN WRIGHT 598-2183

OPEN HOUSE
2 - 4
THURS., FRI., SAT.

3. No. 308-25 Government St. Tigh-Na-Mara Apts. — 1 bedroom close to Beacon Hill Park. Appliances and drapes included in the asking price of $32,900. All offers will be considered. MLS 14335.
DAVE TAYLOR 384-2718

WESTMONT
REALTY LTD.
386-6796

OPEN HOUSE
304 - 1450
BEACH DRIVE
FRI.-SAT. 1:30-4:30 P.M.

The Royal Alexander offers you a new suite never shown before. A deluxe 2 bedroom with quality carpet throughout. You pass through sets of patio doors to the balcony from the LR and master bedroom. In suite storage room, as well as one down. This concrete and masonry bldg. offers the best in privacy, security and design with low assessment of $43.05 per month. Sauna, whirlpool, workshop and freezer room. Asking $58,000. Quickly call:
592-2431 ADELLA ZARFT 478-9607
LANSDOWNE PROPERTIES LTD.

Brand New
Executive
Professional
Large Deluxe
2 Bedrooms
Own Laundry

WASHER, DRYER, DISHWASHER, FREEZER, REFRIGERATOR, STOVE, BEAUTIFUL FIXTURES. 2 BALCONIES. MANY AMENITIES. CLOSE TO GOLF COURSE AND PARK. LOVELY BUILDING.

RENT TO OWN
CALL OWNER: 477-9778

EVERGREEN
HILL
1188 YATES ST.
ONE BEDROOM AND DEN
$39,900-$45,000
ONLY FIVE BLOCKS TO
CITY CENTRE
Tuesday-Saturday
1:00-4:30 P.M.
Westgate Realty Ltd.
Jim Ranson 388-9941

SUITE FOR SALE
RUDYARD
KIPLING

—2 bedrooms and 2 full bathrooms.
—Located close to Oak Bay Marina.
—Re-enforced concrete construction.
—Underground parking space.
—1218 sq. ft. of beautiful surroundings.
—Very large rooms.
—Lots of storage.
—Stove, fridge, dishwasher inc.
Offered at $67,000 for immediate possession. For appointment ph.
386-2111 E. W. PROKOSCH 477-2194
Office E. W. PROKOSCH, 477-2194
386-2111 R. KAISER, 477-6813
A. WESTGATE, 656-3423
MONTREAL TRUST CO.

SPEC. OFFER

This immaculate 2 bedroom condominium has spacious bedrooms (14.2x11.6 and 11.6x10.9). Deluxe wall to wall. Appliances are included. Short walk to Esquimalt sports and shopping. Asking $31,900. CHILDREN WELCOME. MLS 14541. VIEW NOW WITH DAVE GIBSON
Res. 388-5647 Office 388-9172
Farmers and Merchants Trust Company

OAK BAY

This prestige condo in a steel an concrete building close to the Marina, park and shops offers many amenities including underground parking. Corner unit with more windows than average make it bright and cheery. 2 BR, master with en-suite, in-line DR and LR and a kitchen with eating area. An excellent retirement home for a discriminating couple. To view please call HAZEL CAMPBELL at 592-0632 or 592-2431.

2 BEDROOM NEW CONDOMINIUM, Top Floor University Park Terrace. Corner McKenzie and Gordon Head Rd. Price $42,500. (including all appliances) Existing $30,000 motgage can be assumed. Phone 477-0787 or 477-9675 after 5 p.m.

258 CONDOMINIUMS and TOWNHOUSES

Park Pacific
Presents

ROYAL
WOODS

Another exciting development by
PARK PACIFIC
Apartments

These luxury units offer you the most value for your money.
A few exciting units still available.

Studio 1 bedroom	$31,000
1 bedroom and den	$38,000
2 bedrooms	$41,000
Penthouses from	$39,000

For more information see our display ad in the Financial section of this paper.

1005-1009
MacKenzie
(by Quadra)

Open Daily 10-6
(except Sunday)

For special appointment to view call
ROYAL WOODS, 479-1113
479-2115 479-8886 479-5413

Park Pacific Investments
383-4124

Villa Royale
964 HEYWOOD AVE.
(Leasehold interest)

Overlooking
Beacon Hill Park
1 and 2 Bdrm. Suites
Starting at $20,400

IDEAL RETIREMENT
AMENITIES
—SAUNA
—SWIRL POOL
—ROOF LOUNGE
—WORK SHOP
—ADEQUATE PARKING

Excellent financing at 11% it required

Open from 1:30-4:30
(EXCEPT SUNDAYS AND HOLIDAYS)
SALES Office 384-2025.
SPECIAL APPOINTMENTS — call: A. BEDFORD 592-2090 or L. HOGARTH 592-3537, 592-2407 ANYTIME.

Whyte & Gower
Oak Bay Properties Ltd.
2227 Oak Bay Ave.
592-2407

WALTHAM
HOUSE
cr. Cook and Hilda
1101 Hilda Street

THE BEST VALUE
IN TOWN
2 BEDRM SUITES
PRICED FROM
$39,000

Ideal location. Close to shopping, buses, Beacon Hill Park.
OPEN DAILY 1:30-4:30
(except Sunday and Holidays)
Eves Mon.-Fri. 6:30-8:30
Special viewing apts. Call 592-2407

Whyte & Gower
Oak Bay Properties Ltd.
2227 Oak Bay Ave.
592-2407

KNOWLES REALTY LTD.

WATERVIEW
ONLY TWO LEFT
in the popular BLUE WATERS Condominium. Located on the corner of Weiler and 5th St. Sidney. and 2 Bedrooms, approx 25% cash required.
$28,900 and $34,000
CALL TODAY:
Bill res: 656-3779
Greta res: 592-6372
Kris res: 595-3022
KNOWLES REALTY
LTD.
384-8101

THE
EAST PARK
1050 PARK BLVD. (CR. COOK)

A DIFFERENT LUXURY CONDOMIUM ACROSS FROM BEACON HILL PARK. 2 BEDROOMS 1½ BATHROOMS. FROM $43,450
TRADES CONSIDERED
OPEN DAILY MON.-FRI., 1-5
APPOINTMENTS AT OTHER TIMES CALL 384-9335.
david burr ltd.
655 Fort St. 384-[illegible]

Smith, Dobson
Estates Ltd.

"INVESTMENT"
STARTER"

Try your down payment, owner will carry balance on this very fine one-BR. condominium. Pool, sauna, workshop, games room are all pluses. Good location. $34,950.
384-1424 595-5446

256 WATERFRONT PROPERTIES

JUST LISTED
DEEP COVE
WATERFRONT
2 BEDROOM HOME
ON ONE ACRE
$114,900

What a wonderful opportunity!! This beautiful waterfront property, facing SOUTH, is located on a lovely large treed lot, in the middle of one of the nicest coves in the Chalet Road area. Livingroom with friendly STONE FIREPLACE. Diningroom with sliding glass doors to excellent sundeck (17x12). Compact den with access to another smaller patio. Two bedrooms and a 3-piece old fashioned bathroom. Down, in the part basement, we have TWO more small bedrooms and the utility area. On City water PLUS 150-ft. well. Separate garage. What a pleasant SECLUDED location with SEAVIEWS. This is a RARE commodity on today's market. For appointment to view call GEORGE BLACK 479-8886 or 383-4124 anytime or ROBERT YOUNG 477-8749 or 479-2115. Park Pacific Investments Ltd. MLS.

BOATERS
Tie up at your own 40' dock 12 months of the year. Watch the sunsets from your own sundeck, overlooking the Saanich inlet. A quality 2-bedroom home built for leisure living — Teak panelling in the living area and a wall of glass to the water. Plus a comfortable cottage "self-contained" if you must have guests. MLS $139,500.

PARKSVILLE WATERFRONT
15 acres on the beach, 1600 ft. of waterfront — one of the last large parcels on sandy beach in this choice area — could be developed as a hotel convention centre, etc., or subdivide — 6 acres across the road included. Presently a trailer park. $695,000.

SOOKE WATERFRONT
Approx. 1 acre with 4-bedroom panabode house — 99' waterfront could be used for townhouses, etc. $110,000. M.L.S.

For further information please call:
JOHN MORRY
384-6001 592-9770
THE ROYAL TRUST CO.

PROSPECT LAKE
$84,000
Beautiful 2-bedroom home, 6 yrs. old, of approx. 1250 sq. ft. Large living room, large dining room, galley kitchen plus small eating area, large laundry room with lots of storage space. Large workshop down. Both bedrooms are large, Master has walk-in closet. Located in the cove on the west side of the lake.
Call Days 592-2449
Evenings 595-4845
Dane Developments Ltd.

SOOKE
WATERFRONT
A very rare and exceptional opportunity, offering quiet seclusion, 1½ acres with approximately 550 feet of choice waterfront. Spacious home, only one year old with 3 bedrooms, 2 bathrooms on two floors. Living room is a pleasure to view, 23x15, plus in-line dining room and outstanding fireplace of stone. Owners have agreed to sell for $97,500, priced to sell for the first genuine buyer. Call Mr. James, 386-3585, Res. 477-8134. MLS.
Victoria Realty Ltd.

WATERFRONT, SAANICH PEN.
½ ACRE WITH 115 FT. PRIME WATERFRONT ON A SHELTERED BAY. SOUTHERN EXPOSURE. $49,500. CALL: 386-7521, J. P. DUECK OR M. O. WESTON, BOORMAN INVESTMENT CO., LTD. 1111 GOVERNMENT ST.

MAPLE BAY
Between Victoria and Nanaimo. Retirement paradise, Marina nearby, treed ½ to 2 acre view lots, also waterfront lots. Mun. water, paved roads. From $4,900 down. $16,000 and up full price, balance at 10 per cent.
NORTH PACIFIC LAND LTD.
Call office hrs. Vancouver 687-2696 or Duncan 748-1629.

GALIANO ISLAND
Waterfront lot with sandy beach on Active Pass. Close to Swartz Bay Ferry Terminal. Excellent garden soil. See all Active Pass sea traffic from your living room, price $33,200.
DOUG COLE MIKE RYLAND
478-4494 478-5561 478-4761
BLOCK BROS. REALTY LTD.

WEIRS BEACH
Lovely executive loghouse approx. 2100 square feet only 3 years old. Large living room. Rock feature wall with fireplace. 15x20 family room, 3 bedrooms. Many extras. Semi-waterfront with lovely shallow sandy beach. Priced to sell at $136,900. MLS Freddy Starke 386-6164 or 479-3866. Castle Properties Limited.

CLOSE IN—70 FT.
First class investment. Almost 2½ acres with 70' waterfront, within 6 miles of town. Buy now and hold or subdivide. Double width Canad. Princess mobile home included in asking price of $84,900. Exclusive with:
477-0191 KNUD SCHWER 478-8203
Royal Trust Real Estate Dept.

FOR SALE BY OWNER APPROXimately 2,600 sq. ft., 5 bedrooms, 2 bathrooms, double car garage, large sundeck, 130' waterfront, inside 3 mile circle. Well landscaped. No agents please. Approximately $30,000 to existing 10 per cent financing, $95,000. Reply Victoria Press, Box 840.

UNOBSTRUCTED
SEA VIEW
on 95' of Bazan Bay Beach, 1,800 square foot home, price below market value, by owner, leaving soon, anxious to sell. Clear title, 656-3359.

258 CONDOMINIUMS and TOWNHOUSES

$29,900
This excellent condominium has everything you need — large living room with sliding glass doors to sundeck, handy kitchen with stove and fridge included. 2 good size bedrooms, a 4-pce. bath, excellent laundry room including dryer and large storage area. Excellent financing. Call:
PETER TER VEER
384-8001 479-1588
The Royal Trust Co.

Open to View
2-4:30
110-1025 INVERNESS ROAD
GARDEN SUITE
Deluxe 1311 sq. ft. 2 bedroom, 1½ baths, condominium, 16x30 LR in quiet bldg. Full price is $44,900. Includes w.w., drapes, fridge, stove, dishwasher, luxurious lounge, sauna, whirlpool, exercise, billiard and hobby rm. LARRY LINEHAM 388-4477, 595-0134, CHAMPION REALTY LTD. 813 Fort.

CONDOMINIUM!
Dallas Road
Close to everything, 2 bedrooms main floor suite. Living room, dining room, kitchen with stove and fridge included. Ensuite off master bedroom. Covered parking. Asking price $43,900.
JULIE MANNESS
595-5171 477-6407
Canada Trust

WATER VIEW
$42,900
Come, see this exclusive 1 bedroom unit in the heart of Rockland. The loft and spiral staircase adds to the charm. Financing can be arranged to 90 per cent. 386-7086. 388-9626.

1-BEDROOM
CONDOMINIUM
770 sq. ft. — good sized rooms close to University and Racquet Club — all conveniences park like setting. — MLS $32,660. For details call:
386-2111 MIKE McKENNA 598-3611
MONTREAL TRUST CO.

$2,000 DOWN
take over payments. $257 mo., P.I.T. 1 BR condominium, quiet concrete bldg. 2 mos. old. Near downtown. 384-2439 after 6 p.m.

263 GARAGES FOR SALE, RENT OR WANTED

WANTED: GARAGE SUITABLE for restoring car. 478-3848.

265 HOUSES WANTED TO BUY

Castle Properties Ltd.

RETIRED
SASKATCHEWAN
FARMER
Urgently requires three-bedroom home on not too large lot. Anything considered. Up to $90,000 cash. Ben Greig 598-3105 or 386-6164.

YOUNG COUPLE ARE LOOKING for a 4-bedroom home in the $45 to $50,000 range. If you can help them out call Tom Raig, 386-6164 or 385-1606.

NEEDS A JOB
Young man looking for a home to fix up. Must be $50,000 or less all cash. Urgent. Any area. Irene Dalziel, 386-6164 or 477-6380.

YOUNG COUPLE
Are tired of renting and are wanting to buy a two or three-bedroom home in any decent area up to $50,000. Call Chris Greig, 386-6164 or 479-7995.

INVESTOR NEEDS
Good family home close. Up to $60,000 CASH. If you can help, please call Chris Greig, 386-6164 or 479-7995.

ALBERTA
EXECUTIVE
Requires 3 bedroom home with full basement in area of new homes near Elementary school. Up to $65,000. Please call Freddy Starke 386-6164 or 479-3866.

CASH FOR YOUR
HOME
Investor will pay spot cash for any home, any area up to $45,000. Call GLENN NICHOLLS 388-6231 or 598-7689 (24 hrs.).
ISLAND PACIFIC REALTY

LOCAL PHYSICIAN
Requires 3 or more bedrooms. Within 10-mile circle in nice area. WILL PAY UP TO $95,000. Call: GERRY FINNIGAN 388-6231 or 479-1040.
ISLAND PACIFIC REALTY

WANTED
Character homein Rockland, Oak Bay or Lansdowne Slope area. Must have master bedroom and bathroom on main floor. Price range between $80,000 and $100,000. If you think your home answers my client's needs and you are willing to sell, please phone JOAN HOPPER, 383-3789 or 385-8784.
DOUGLAS REALTY LTD.

ESQUIMALT
Two families anxious to find a 3 or 4-bedroom home in Esquimalt or Strawberry Vale. $60-$70,000 range. Financing no problem. Possession at your convenience. Please give us a ring if you are thinking of selling now or in the new year.
OFFICE—386-2911
JO LENNOX — 478-2563
MARILYN MOORE—478-2482
Homefinders, Wall and Redekop

CALL SHANE
For quick, thorough and reliable service in marketing your home, commercial or industrial property quickly call SHANE BEFURT, 477-4738 or 388-6231 25-hour service. Island Pacific Realty.

WANTED! WANTED!
We have several purchasers waiting for homes under $45,000. We sold 3 last week and have clients left over. Please call us if you are thinking of selling. Any area.
477-0191 ROMA NICOLL or 384-4827
JOHN MOLYARD
Royal Trust Real Estate Dept.

WANTED
3-bedroom bungalow or split level on secluded lot in Oak Bay, Cadboro Bay, Gordon Head or Cordova Bay. Will consider older home that needs repair. Up to 4 months for possession. Cash purchase to $70,000. Phone 386-0571, 6-9 p.m.

OAK BAY OWNERS
We desperately need homes in the Oak Bay South area. If you are thinking of selling, please call either:
477-0191 ROMA NICOLL or 384-4827
JOHN MOLYARD
Royal Trust Real Estate Dept.

NEEDED
2-bedroom home with basement for retired prairie farmer, will pay all cash. Please call TED CHARTRES 386-2955, Mayfair Realty.

PRIVATE
Wanted: older home suitable for rental. Immediate cash. 479-2209.

WANTED BEFORE END OF month, older home under $40,000. Will pay immediate cash. 652-1562.

WE BUY 2, 3 OR 4 BEDROOM houses. 479-8036.

WE BUY ESTATE PROPERTIES. 479-8036.

268 LISTINGS WANTED

JACK MEARS
OAK BAY REALTY LTD.
"The Professional People"
Coast to Coast
Real Estate Service
3618 SHELBOURNE 598-3344

ATTENTION PLEASE! ! !
Practically everyone of our forty realtors knows several serious and genuine prospective purchasers for property. Additionally we have constant out-of-town referrals through our coast-to-coast affiliation. If you want to sell quickly and with the least invasion of your privacy, please cal 598-3344 right away. A few specific requests are:

Mr. and Mrs. B. require a three bedroom for occupation January 1 with or without basement, up to $48,000, within 5-mile circle. Call: JOHN JENKINS at 598-3344.

Within a mile of Simpson Sears. A two or three bedroom bungalow without a basement, on an average sized lot, up to $45,000. Call: KEES VAN DOESBURG at 598-3344.

House with charm and character and large reception rooms. Must be in a good area and priced to $90,000. If you are thinking of selling, call: MARKIE MUNN at 598-3344.

Authentic Tudor within 4-mile circle, 4-bedrooms, den, large kitchen and family room. Privacy. Price indication $100,000. Call: KEN PORTER at 598-3344.

Require a SxS duplex. Area is not of utmost importance as long as it is within reasonable distance of city centre and elementary school. 3 bedrooms one side — 2 other with basement would be satisfactory. Call: MARJ NAPPER at 598-3344.

Esquimalt, 2-bedroom home. With or without basement. Call: JOHN HOLMS at 598-3344.

A professional couple with one child require a 2 or 3-bedroom home with den, entertainment size living and dining room in South Oak Bay, up to $100,000 for the right property. Call: EDNA MACKENZIE at 598-3344.

I have three clients who want to live in Esquimalt very badly. One wants a lot. One wants a small retirement house with sea view. One wants a family home for 3 children. Call anytime. I live in Esquimalt. URSULA E. S. LA LONDE at 508-3344.

SINCERE
If you sincerely want to sell your house, please call:
JOE PERCIVAL
384-8101 477-8089
KNOWLES REALTY LTD.

P.R.B
P. R. BROWN
AND SONS LTD.
My listings are all sold. I urgently require listings on the Saanich Peninsula of lots, homes and acreages. If you are thinking of selling and wish to obtain the best possible deal, please give me a call anytime.
AL VICKERS
385-3435 652-2257
P. R. BROWN and SONS LTD.

LOST A HOME
BECAUSE YOURS
NEVER SOLD?
Don't take the chance of this happening again. Phone me first as I am able to arrange "NO INTEREST" interim financing to qualified home buyers. It is a simple straight forward plan.
(a) It enables you to complete your purchase of another home even if yours has not been sold.
(b) You receive CASH on the date of completion regardless whether your qualified purchaser's home has sold or not. These arrangements are also available to contractors, so you won't loose that sale. Phone today for further information.
TOM McCLUSKEY
595-5171 386-7320
Canada Trust

SHAWNIGAN REALTY LTD.
Shawnigan Lake 743-5311
LIST YOUR
SHAWNIGAN, COBBLE HILL
OR MILL BAY PROPERTY
with
743-5311 JOHN ETTEMA 743-2607
743-5311 MARIE MALBON 743-5145
Call Collect Anytime

LISTINGS WANTED
We have disappointed potential customers looking for duplexes. Give us a call if you have what they want.
WESTMONT
REALTY LTD.
386-6796.

FOR YOU
who take the calm, studied, long range approach to buying or selling. Let's discuss your needs in quiet privacy.
Mr. D. WAGNER 595-2557
Melton Real Estate (BC) Ltd.
386-7551

WANTED TO LIST
2 bdrm. full basement. Fairly new home with three unit parking area. Call R. KEELING 388-6231. Island Pacific Realty.

FINANCING AVAILABLE. LET me sell your home or land — Allan Klenman. Town and Country Realty Ltd., 382-7276 or 592-9771.

SELL IT

FAST

THROUGH

CLASSIFIED

DIAL 386-2121

271 LOTS FOR SALE

WATERVIEW
Large single family. Fully serviced lots located in Central Saanich. Priced from $24,000 with a reasonable down payment. We would also be pleased to discuss financing arrangements to assist you with building either for yourself or resale.
LARRY HADDON, 592-7735
B.A. REALTY LTD., 385-1431

271 LOTS FOR SALE

the Permanent
1125 DOUGLAS ST. and
3647 SHELBOURNE ST.

Oak Bay Border
Land approx. 80x120. Good location close to Oak Bay Ave. Potential possibilities. $37,500 EXC. SID HASLAM 477-1994 or GRAY LAITE 656-5267.

Seaview Sensation
3.49 acres on Gemini off Rocky Point Road, Juan de Fuca Straits and Victoria city views. Area of expensive homes. MLS $35,000. GRAY LAITE 656-5267 or SID HASLAM 477-1994.

Canada Permanent
Trust Company

BRENTWOOD
Fully serviced lot on corner of country cul de sac. Beautiful country views. Price reduced for quick sale.
$25,000
ERIC SPURLING 479-8663
GODFREY WALLS 656-4891
or 595-5171
Canada Trust

VANTREIGHT
DRIVE
a choice property facing the SEA, 240' frontage by 105' deep, well treed, level, could be subdivided. MLS 13844. $72,500 Call:
384-8124 MR. GREENE 385-0795
PEMBERTON HOLMES LTD.
1000 Government Street

Are You Ready?
.29 acre with creek at back of property. Suitable for duplex or large home. Located on Atkins Road in new cul-de-sac. Ready for building. Price $27,500. Call CONNIE WEYLER 592-1961 or SUE WARKE 479-7725 or 477-0141.

Canada Permanent
Trust Company

B.C. LAND
AND INSURANCE
AGENCY LTD.

LANGFORD
High rocky lot about 13,000 sq. ft., piped water, $17,000.
METCHOSIN
2 acres with high view point, piped water. Offers to $23,000. Should allow for extra driveway costs.
Mr. Davies, 479-4078 478-5588

SEAVIEW LOTS—PORT ANGELES
There is a view of Victoria from these large fully serviced lots, across the street from the golf course. Underground hydro, telephone, sewer, cablevision, black top and curbing. Low, low prices from $12,900 to $14,500. Call Sandy Miller at 753-1157 or evenings 753-4270 and Frank Warder at 753-1157 or evenings 758-5818.
Miller and Warder Ltd.
52 Cavan St. Nanaimo B.C.

SOOKE BUILDING LOT
Ideal site Over 1 acre backing on to River. Cleared for building. City water, hydro and telephone. A good buy at $23,500. RUTH or BEN BENNETT
598-3321 592-6257
JACK MEARS OAK BAY REALTY LTD.

SHAWNIGAN LAKE
Treed lots, make down payment now, pay balance next July 1st, no interest on balance, will also carry mortgage if desired. Go to Shawnigan-Mill Bay Road, turn left 3 miles to Wallbank Road (white house has lots for sale sign on it). Turn left 1 block to Wilmot Ave. and left again. Phone Gordon 112-743-2911.
SHAWNIGAN ENTERPRISES

EXECUTIVE LOT
$26,900
Beautiful Brentwood Bay. Large sewered lot with creek, close to ocean—ready for you to build your dream house.
JEAN McMICHAEL
595-5171 477-9113
Canada Trust

SALTSPRING
Over 1½ acres with 110 ft. on St. Mary's Lake and 110' road frontage. Well priced at $34,900. New MLS.
TERRY SMOLLETT 656-5882 or
Mobile JL 3-8876
LES BOHER 598-1665 or
595-5171 388-6275 Pager 729
Canada Trust

LOTS
builders we have single family lots ready for you to build on now! Call us for details of our financing arrangements.
TERRY SMOLLETT 656-5882
LESLIE BOHER 388-6275
or 595-5171 Pager 729
Canada Trust

SOOKE
85'x130' on quiet side road near village. $13,500.
SOOKE REALTY LTD.
642-5426
Bob George Florence Goldie
642-5670 642-3140

PRICE REDUCTION
½ ACRE
This idyllic, quiet, building site is in the very desirable Marigold Park area (no thru street). Sewer and water. $38,500. OFFERS INVITED.
477-9514 R. BUTLER 479-7994
PRINCIPAL PROPERTIES LTD.

INVEST IN MILL BAY!
Excellent, almost ½ acre lots — full serviced and ready to build on. Nicely treed, spectacular ocean views. Builders' inquiries welcome. Asking prices start at only $18,000. For more information call:
477-0191 KNUD SCHWER 478-8203
Royal Trust Real Estate Dept.

BRENTWOOD
55x113.5. LOT Next to 963 GRILSE LANE. Nicely treed and close to water. ASKING $23,750. E. WILKINSON or O. DOUGLAS 382-4251 anytime. RITHET AGENCIES LIMITED.

COOK-MAPLEWOOD
On Sewer, Approx. 50'x143'. Cook Street between Slater Place and Merritt Place. $26,000. M.L.S. Call SHIRLEY DAVIS, RITHET AGENCIES LIMITED, 382-4251 or 388-4872.

7500 SQ. FT. LOT IN ESQUIMALT suitable for stores and offices and suites.
TERRY SMOLLETT 656-5882
LES BOHER 388-6275
or 595-5171 Pager 729
Canada Trust

BY OWNER
Well treed lot in Ardmore with building site cleared, perc tested and drilled well—ready for spring building. Phone 383-2592 between 5:30-9:30 p.m.

BRENTWOOD BAY
Steyys X Rd., large irregular sized service lot. Minutes to school, stores and fishing. $23,000. 652-2734.

BRENTWOOD BAY, LOTS ready to build on from $24,000. folding lots from $10,500. 652-1141. Frank Csinos 652-5528.

YORKSHIRE PLACE — 2.3 acres treed lot with cleared building or mobile home site. $25,000, offers considered. Owner, 478-1975.

BEST BUY — $18,900
A. Cohen 386-7721
Investors Syndicate Realty.

77X100 UNIVERSITY AREA. Call 477-4251. $28,900.

BROADMEAD, 90X170' LOT. 477-2853.

2.7 ACRES IN HIGHLANDS $28,500. 479-1263.

273 PROPERTY FOR SALE

OVER AN ACRE
of unobstructed sea view property on Ocean Boulevard consisting of 2 separate lots with 5 older rentals. Many future development possibilities exist. Present substantial rental income with large mortgage at 8½ per cent available. Asking price $120,000. MLS 13866. National Trust Co. Hillside Br.
STAN JAMES
595-2961 Res. 592-3740

PRIVATE SALE
1 acre with view in Saltaire — south of Ladysmith, 2-bedroom home — 2nd smaller home on property presently rented, $425 per month. Many fruit trees, small creek through property. Full price frim, $47,000. 468-7318.

1-3 ACRE FLORENCE LAKE, waterfront, $21,500. Phone 388-9935.

274 PROPERTY WANTED

URGENT!
Do You Have
A lot or land for rent or lease suitable for a Mobile Home?
WOULD YOU LIKE
To share it with me and earn extra revenue of about $90 per month. Call me at Robin Hood Sales, 478-9912 or write Box 4102, Victoria, B.C.

WANTED
2 Bdrm townhouse — in University or Lakehill area. Call:
OLIVE WEBBER
478-5561 384-9267
On pager
BLOCK BROS. REALTY LTD.

FAIRFIELD
Are you living in prime condominium area? I have a buyer for two (2) sites. If your are considering selling your home or lot, call me now. Kris Gudjonsson
Knowles Realty Ltd.
384-8102 595-3022

ALL CASH
We will pay you cash for one lot or more, suitable for building; or acreage of any size in Victoria area, suitable for development. Phone now Kasapi Construction, 386-6191.

WANTED
Lots for cash. ALSO: 2 bedroom, no basement home Gordon Head and Sidney. Phone Audrey Grimshaw 477-0141 or 592-2513.
Canada Permanent
Trust Company

REQUIRED
IMMEDIATELY
Lots, duplex lots, land for subdivisions, townhouses and apartments. Top prices. Quick decisions. Cash. Unicon Homes Ltd., 386-0130.

TWO ACRES ON PUBLIC ROAD in the Shawnigan Lake forest. Hydro. Owner may carry mortgage. Asking $19,900. Shawnigan Realty, 743-5311 or Res. 743-2607.

YOUNG COUPLE REQUIRES 1 building lot in Victoria or surrounding area. 382-6261.

280 ACREAGE FOR SALE AND WANTED

INVESTORS
Here is your opportunity to purchase two fine parcels of land. The first parcel contains approximately 210 acres at an asking price of 0212,000. The second parcel contains approx. 101 acres with waterfront at an asking price of $200,000. Both these parcels are fine holding properties with great future potential. Call anytime:
Mark MacKenzie Bert Coles
595-4596 384-8001 592-3311
THE ROYAL TRUST CO.

7.3 ACRES
$34,900
On Otter Point Road — 5 miles from Sooke Village. Partially cleared. Some distant seaviews. Try your offer. MLS.
SOOKE REALTY LTD.
642-5426
Bob George Florence Goldie
642-5670 642-3140

LOG HOUSE
In the Lake Cowichan district. 3½ miles west of Youbou. Large extremely well-built summer house for seclusion and yet just minutes away from the lakeshore provincial park. A guest cabin being completed on the adjoining lot. Both lots, log house and cabin — all for $54,000. Call Bob Mutukistna at 746-5461 or at the office:
NANAIMO REALTY (DUNCAN) LTD.
DUNCAN FINANCIAL CENTRE
DUNCAN, B.C., 746-6177

ACREAGE
WANTED
I have a developer just going crazy, trying to find from 1-10 acres of land for residential use. All cash immediately paid for clear title in Colwood, Langford, Metchosin area preferably. PLEASE HELP.
478-5561 MIKE MYERS 478-6349
BLOCK BROS. REALTY LTD.

LOT WANTED
EAST SOOKE
Young couple wish to build their own home on ½ acre to 1 acre in East Sooke. Must have municipal water or good producing well. Up to $20,000. CAN YOU HELP???
478-5561 MIKE MYERS 478-6349
BLOCK BROS. REALTY LTD.

2 Acres--$25,000
New on market and priced for fast sale. Good building sites for view or seclusion. Metchosin's Rocky Pt. Road area near Pedder Bay Marina. MLS. PAT DOERKSEN, 478-3432 or 382-9191.

Canada Permanent
Trust Company

NEARLY 15 ACRES
Peninsula. Only 10 per cent cash. Mostly cleared. Arable. $83,900. MLS. Call: JOHN HOLMS at 598-3344.

6 ACRES
Highlands. $32,900. Call: JOHN HOLMS at 598-3344.
JACK MEARS
OAK BAY REALTY LTD.

PARKSVILLE
ACREAGE
46 Acres, all year creek, paved road, hydro, $110,000. 15 acres $40,000. 12 Acres with stream. $35,000. All beautifully treed. Owner will consider terms.
Mrs. Webb Res. 477-3095
Johnson and Co. 385-2471

BUILD A DUPLEX
I have a large lot for sale (approx. 1¼ acres) with a wealth of natural beauty including a clear year-round stream — only 15 minutes from city. Worth your investigation? It most certainly is! Priced at $28,900. Phone J. J. WILLIAMS, 386-2955 or res. 479-1163. Mayfair Realty.

HIGHLANDS
$38,900
10 lovely wooded acres on Millstream Lake Road with year round creek. Small building lot considered in trade. Freddy Starke 386-6164 or 470-3866. Castle Properties Limited.

4 TREED ACRES
Metchosin. 406 ft. frontage on Rocky Pt. Rd. Year-round creek. Must be sold. $35,000. MLS.
BILL McCULLOCH
479-4487 385-2471
Johnston and Co. Ltd.

WATERFRONT — 3,000 FT. PLUS 40 acres, subdividable. Salt Spring Island. Price $135,000. Call 592-3920 or 386-6552, F. C. Hully Real Estate, 620 View.

FOR LEASE, SECLUDED WOODED acreage in East Sooke. Suitable for cabin. 592-7551 evenings.

285 UP-ISLAND PROPERTIES

SHAWNIGAN REALTY LTD.
Shawnigan Lake 743-5311

$74,900
HOME ON 2.3 ACRES
Exquisite European style villa in the Mill Bay area — 2 storeys of beauty and sophistication. Does something to you — Impressive entrance hall, living room, dining room. Den, 4 bedrooms, 3 bathrooms. Superb quality throughout. ML 13355.

$69,000
5 LARGE BEDROOMS
4-yr.-old home on 2 acres in the Shawnigan area. Marvelous home if you have teenagers. Basement professionally developed. Recreation pool room. 2 bathrooms, 3 fireplaces, 3-car garage. Year round creek through the property. Nowhere can you get so much for your money. ML 14168.

$23,000
TWO COTTAGES ON ONE LOT
One-third of an acre with unobstructed lake view. Good swimming. Water supply available.

$29,800
THREE BEDROOMS
In the Village of Shawnigan Lake. Spacious no step home. Very large living room, modern kitchen, bathroom, good condition. Could be commercial.

$125,000
HOME WITH INCOME
1700 square feet of deluxe country home on 5½ acres. Fully completed basement suite rents out for $175 per month. A truly extraordinary new home. On the land are two rented homes. One rents for $200, the other will easily rent out for $300 upon completion. All together $8,100 income per year, plus 5 acres of usable land. Plus a fantastic home for yourself. A rich man's home you can afford.

RECRETIONAL LOTS
IDEAL FOR RETIREMENT
AND INVESTMENT
NORTH OF QUALICUM AT SHIPS POINT AND BUCKENEER BEACH have a number of very nice lots starting at $8,300 and up. Also have a 2-acre lot for $10,700.
DENMAN ISLAND — one and one and half acre lots close to beach, hydro and water system, $14,000 and up. Also a one-acrewaterfront with 160' frontage.
HORNBY ISLAND — good selection of ½-acre lots close to beach from $6,600 and up. Also treed waterfront lots. For more information or to view contact Dave McLaughlin personally at Nanaimo Realty Company Limited, Box 518 Nanaimo at 754-2311 or evenings 753-5847.

VANCOUVER ISLAND
LAND SALE
PRICE FROM $9,900—½ ACRE
TERMS $90 DOWN $90 MONTHLY
Nanaimo — ¾ acre good soil just north of city centre, price $11,500.
Lantzville — ten miles north of Nanaimo, corner lot, village water, treed, price $10,500.
Qualicum — ½ acre, treed, price $9,900 just $90 down and $90 month including interest.
Tofino — waterfront ½ acre sandy beach, price $25,000.
Ucluelet — service block price, $7,000 term $70 down and $70 monthly.
For information phone or write Peter Koosterboer personally at Nanaimo Realty Company Ltd. Box 518, Nanaimo at 754-2311 collect or evenings 758-7771 collect.

PRINCETON
14 acres, 900 ft. Riverfront, $10,000

NANAIMO
Recreation Lot, Riverfront, $1,600

TEXADO ISLAND
34 Acres at $500 per acre

SAVORY ISLAND
Two good lots at $1,500 each.

OCEAN FRONT
160 acres, N. Vancouver Island, $28,000.

For more information on these and other properties please call or write Colin Munro, Victoria Realty Ltd., 386-3585.

FORBIDDEN PLATEAU
SKIERS CABIN
ONLY $24,000
Close to the main lodge — 4 couples can get together and for a small investment own this little piece of heaven. Call for further information:
JOYCE MILLER
384-8001 598-3776
THE ROYAL TRUST CO.

MILL BAY
Panoramic seaview on nearly ¾ acres. This home is brand new and ready to move in. Exceptionally well-built 1300 sq. ft. with 3 bedrooms, 2 fireplaces, sundeck and wall-to-wall carpets. Experience country living and seclusion with all the city conveniences. MLS. $65,900. To view call GLENN NICHOLLS or GERRY FINNIGAN 388-6231 or 598-7689 or 479-1040.
ISLAND PACIFIC REALTY

LADYSMITH AREA
Lovely 2-acre lot close to ocean and on a paved road. Very private. Should be good for trailer pad. Asking $16,900. Call:
PETER TER VEER
384-8001 479-1588
THE ROYAL TRUST CO.

QUALICUM
60 ACRES
of heavily treed arable land fronting on the Island Highway. 5 acre zoning, municipal water, well and creek running through property One of the most beautiful areas on Vancouver Island. Asking price $180,000. MLS No. 12651.
DARLENE PEDERSEN
656-3924 656-1881
MONTREAL TRUST COMPANY

MILL BAY
2 acres of magnificent sea and mountain view. This property is level and easily developed, within 500 ft. of a sandy secluded beach. Once you have viewed this property, you will agree that it's truly exceptional. Priced at $40,000 with terms. For details and to view contact Walt Hearn at 748-8186, eves. 743-2479.

HORNBY ISLAND
Beautiful half-acre lot partially cleared for building yet screened with tall trees for seclusion. Close access to beach. (MLS 14653).
$9,250
DON ROBBINS
david burr ltd.
384-9335 384-9072

MAPLE BAY RD.
$16,900
Beautifully treed ½ acre lot. Min. preparation required for building site. Water meter is in.
ADELINE NICHOL
Homefinders, Wall and Redekop

1 ACRE W.F. LOT, EXCELLENT view, paved road, piped water, convenient to shopping, marina, fishing and golfing. Don't miss this opportunity to purchase your retirement site for as little as $8,000 down, balance at $370 per month. Call Mr. Innes, Dolphin Agencies Ltd., Parksville, 248-6156. Evenings 758-7858.

QUALICUM BAY
24 acres with 440 ft. of ocean highway. Large commercial to highway, remainder ALR with pending rezoning of area. Complete with small store, gas pump, tourist cottages. Sacrifice price at $124,900.
386-3231 JOHN A. JOHN 477-8096
BLOCK BROS. REALTY LTD.

BY OWNER
Near Saltair-Chemainus. Panoramic view of the Islands from sundeck. Fully modern 3-BR — large LR and dining room. 2 F'places, full basement — plumbed, double garage-carport, large lot, sewer. CMHC mort.: 7¼%. FP $55,500. Phone 246-4238.

COURTENAY
10 acres agricultural land on Tsolum with 3-bedroom house and outbuildings, 2 miles from Courtenay, 112-338-6380.

12X62 THREE-BEDROOM MObile home on 1 acre with large shop. $30,000 firm. 724-2758.

285 UP-ISLAND PROPERTIES

DENMAN ISLAND
WATERFRONT
21.4 acres of beautifully timbered land with south-western exposure and suitable for subdivision with access from Lacon Rd. This prime property is being offered at (MLS 14115).
$75,000
DON ROBBINS
david burr ltd.
655 Fort St. 384-9335 384-9072 res.

HOW TO WRITE

A GOOD

CLASSIFIED ACTION AD

1—IT'S BEST to start your ad with the name of the article or service you have to offer. If you have an apartment, room, etc., for rent, or property for sale; start your ad with the location.

2—BE CLEAR. Readers respond more quickly and favorably when given complete, definite information. Always include the price in your advertisement.

3—MAKE IT EASY for the reader-prospect to reach you. Always give your telephone numbnr or your name and address. If you do not have regular hours, state a preferred time for the prospect to get in touch with you.

4—PLAY SAFE. You get the greatest reader attention by using consecutive insertions. A six-day order is best and costs less, and you can, of course, stop your ad as soon as you get the results you want. You pay only for the days your ad appeared. Lower yearly rates are available to those who wish to keep their services or products before the public.

5—PLACE YOURSELF in the reader's position and ask yourself what you want to know about your offer. The answer you give will make a good Want Ad.
Don't allow the reader to speculate.

6—GIVE YOUR PROSPECT every inducement you can with good copy. Classified action ad readers have the money and are already interested in buying the merchandise or service you have to offer; the details and information you give are the most important.

7—WANT ADS THAT FAIL TO usually, not through a lack of readership, but because they are poorly worded or contain inadequate information.

8—TO PLACE YOUR AD, call 386-2121, your direct line number to fast Want Ad action. A courteous, efficient advisor will be glad to help you word and place your order. And remember, Classified Action Ads afford bring the desired results do so you the most complete coverage. Telephones are open 8:00 a.m. to 6:00 p.m. for you daily. Monday through Saturday call:

386-2121

290 FARMS FOR SALE and WANTED

Want to Return to
the Land?
HAVE A LOOK AT THIS BEEF FARM
Camp 3 ranch, Comox Valley, 137-acre farm, 1,800 sq. ft. home, 2 barns, machine shed and other outbuildings, machinery included. 65 acres under cultivation, remainder 2nd growth, and rough pasture. $175,000 full price. MLS. For more information and brochure call GARY SUTHERLAND at 746-5171 or evenings at 748-8810.
H. W. DICKIE LIMITED
70 Government Street
Duncan, B.C.
"WE SELL THE ISLAND"

COBBLE HILL
FARM
20 acres, majority cleared and all fenced and cross fenced. Lovely 5-bedroom home with paved circular drive, first class barn, small chicken house, heavy duty shop (designed for gravel or logging truck servicing). 3 wells, plus rental trailer on property. Must be seen. Full price $162,000. For appointment to view call MICHAEL EVANS at 746-5171 or evenings at 748-9629.
H. W. DICKIE LIMITED
70 GOVERNMENT STREET
DUNCAN, B.C.
"WE SELL THE ISLAND"

FOUR 160 ACRE PARCELS OF beautiful farm land. Fronted by over a mile of highway 11. Approximately 50 miles from Winnipeg. Would make perfect hobby farm or holding property. $12,500 per 160 acre or $45,000 for all four parcels. 382-1424 between 5-7 p.m.

EAGLE REALTY LTD.
Box 1060 Parknville, B.C.
Telephone 248-6191

293 GULF ISLAND PROPERTIES

SALTSPRING
LANDS LTD.
PENDER ISLAND
10 ACRES — A wooded retreat with a windy old house that would be ideal for weekend family fun. Only $32,500, Good terms.
WATERFRONT FARM
24½ acres, pastures, orchard, garden, beach, cove moorage, self-exposure, 1400 sq. ft. log home, out buildings, greenhouse, unlimited possibilities. $139,000.
1 ACRE W-F COTTAGE
155 ft. shallow pebble beach, sheltered moorage, 600 sq. ft. cottage, two bedrooms, sundeck. Power and phone. $49,500.
CALL COLLECT
MANFRED BURANDT
Pender Island 629-3271

GULF ISLANDS BUYS
ACREAGE AND WATERFRONT
Ruxton Island, 2 treed acres, close to sheltered moorage. $5,900. Treed waterfront. Asking $12,500. Owner desperate. Make any reasonable offer.
Mudge Island—5 acres, southern exposure, waterfront $34,500 with 10½ per cent mortgage. Waterfront lots from $12,500 and interior acre lots $7,200 with $720 down.
Protection Island — small cabin, wired and insulated, sundeck, etc. adjoining park. $9,950 cash. Waterfront $16,500 and $16,900 at $2000 down. For information and viewing phone Glen Galloway personally at Nanaimo Realty Co. Ltd. Box 518, Nanaimo at 754-2311 or evenings 758-5537 collect.

SALT SPRING ISLAND
2 brand new homes. Each on ½-acre lot. Water and sewer. Close to channel and lake. Construction soon completed.
1. $43,000, 3-bedrooms. Good floor plan. Fireplace in living room. Call: JOHN HOLMS at 598-3344.
2. $39,900. Hard to find anywhere under $40,000. And a new home at that! 2-bedrooms. Pleasant location. Call: JOHN HOLMS at 598-3344.
JACK MEARS
OAK BAY REALTY LTD.

NORTH PENDER ISLAND
$135,000 (EXCELLENT TERMS)
An outstanding view property (8.71 acres) with a western exposure and sweeping views over Swanson Channel and only 700 ft. from the oceanfront. A very cozy cedar home of about 1100 sq. ft. with a large sundeck and a 400 sq. ft. cottage. Both have been professionally built. The property offers division possibilities. For information and viewing PETER NASH at 598-3321 or res. 592-3473.
JACK MEARS
OAK BAY REALTY LTD.

PARADISE
FOUND
7½ acres of prime Salt Spring Island — served by black top roads — power — short, fast numerous ferries to Victoria and Vancouver. This superb property has views of Sansum Narrows, Ganges Harbour and St. Mary's Lake. It is close by Vesuvius Bay — warm and sunny. It is subdividable and is offered at $65,900. Owners will look at all offers. Pleae call J. J. WILLIAMS for details, 386-2955 or res. 479-1163. Mayfair Realty.

SAVARY ISLAND
A fine recreational lot with a southern exposure just a few steps from the beach. A seasonally reduced price of only $3,000. MLS 13305.
WALLY HELLIESEN, 388-5555
B.C. LAND and INSURANCE AGENCY LTD.

294 MAINLAND AND OUT OF PROVINCE PROPERTIES

Western HOMES Ltd.
QUESNEL LAKE—46 Acres—Near Likely—1500 ft. lake frontage. 3 outbuildings. Access. Priced only $67,500. Call Ken Jensen 386-3494 or 592-9079.

SELL IT

FAST

THROUGH

CLASSIFIED

DIAL 386-2121

NOTICE TO CREDITORS
AND OTHERS
Reginald Ernest Stratton, Deceased.
ALL PERSONS having claims against the estate of Reginald Ernest Stratton, deceased, late of 1433 Faircliffe Lane, Victoria, B.C., are required to send full particulars of such claims to the undersigned Executor at 2489 Beacon Avenue, Sidney, B.C., on or before the 23rd day of December, 1975, after which date the estate's assets will be distributed having regard only to claims that have then been received.
HERBERT BRADLEY,
Executor.
S. S. PENNY, Solicitor.

CAPACITY
AUCTION SALE
SUNDAY, NOV. 30
1 P.M.
at
DUNCAN FARMER
AUCTIONS
FEATURING A
COMPLETE LAUNDROMAT
7 ALDRYER DRYERS
18 WESTINGHOUSE
COMMERCIAL WASHERS
2 HOT WATER BOILERS
AND OVER 600 LOTS OF
EXCELLENT FURNITURE,
GIFTWARE AND TOOLS
NOTE: TERMS CASH
OR APPROVED CHEQUE
ALL GOODS MUST BE
PAID FOR BY 5 P.M.
MONDAY FOLLOWING
SALE (No Exceptions)
SALE CONDUCTED BY
ISLAND AUCTIONS LTD.
CONSIGNMENT BOOKINGS
NOW ACCEPTED FOR
OUR DEC. 3-DAY
ANTIQUE AUCTION
PICKUPS AND DELIVERY
SERVICE AVAILABLE
PHONE
748-9396 — 724-4742

MORGAN

LIL ABNER

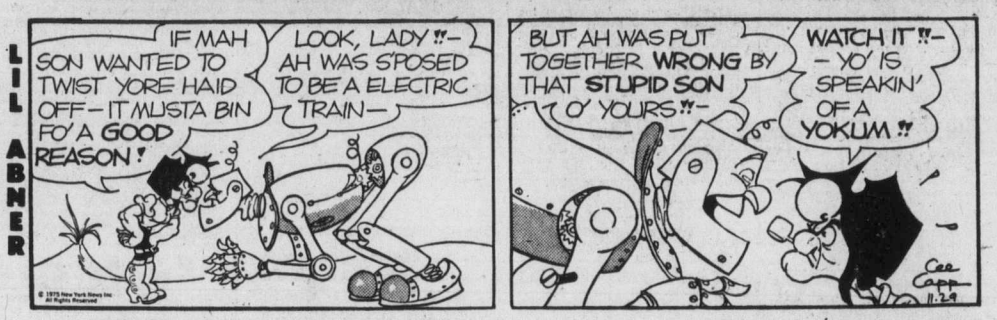

JUDGE PARKER

ARCHIE

RIP KIRBY

BLONDIE

MARY WORTH

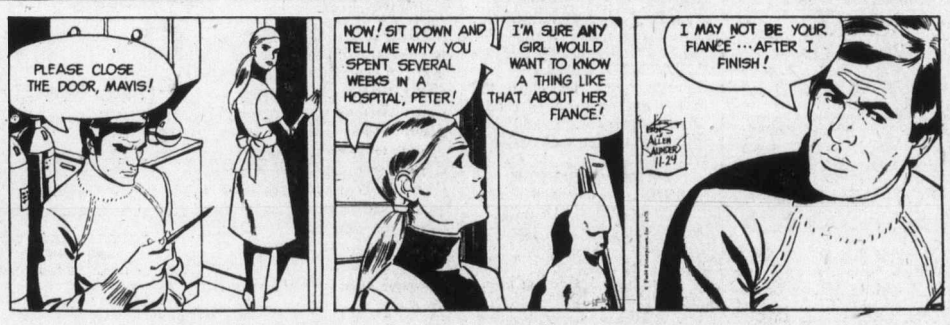

HI and LOIS

KERRY DRAKE

MOMMA

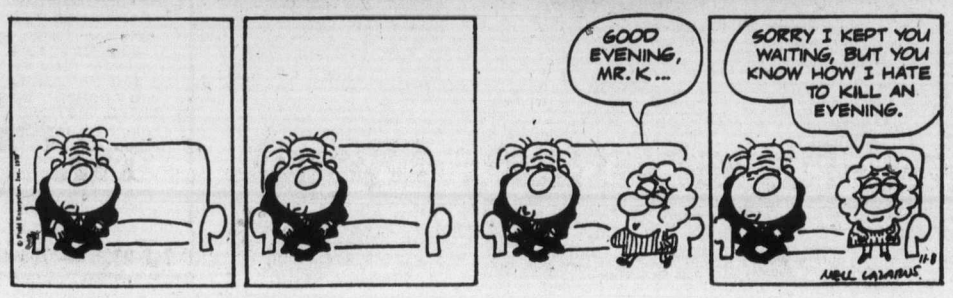

M. V. Chesnut's Garden notes

As I mentioned once before, if I could have only one flowering shrub in my garden, it would have to be once of the old-fashioned, sweetly scented varieties of lilac.

If my available space and the depth of my pocketbook would run to only two shrubs, I think my second choice would be a Forsythia.

These are opening their dainty golden bells to greet the spring almost before the winter is over.

In fact, at our house we have vases filled with Forsythia sprays as early as January by the simple expedient of cutting the bare branches in winter and bringing them indoors to open their buds in the warmth.

★ ★ ★

It is certainly a most undemanding shrub, for it will thrive in almost any kind of soil without attention, and on the north, east, west or south side of the house.

You can grow one or another kind of Forsythia against a wall, in a shrub border, as a specimen in the lawn, or even in the rock garden, for there are dwarf varieeies admirably suited for this purpose.

As a companion for other shrubs, or to grow by itself as a lawn specimen, one of the varieties known as the "intermedia" group should be chosen.

★ ★ ★

Probably the most popular hereabouts is Forsythia intermedia spectabilis, which blooms very freely with deep yellow bells, and with an erect and rather spraying habit of growth, Similar, but with a softer shade of yellow, is the variety primulina.

These two are standard varieties, and if you shop around, they can be purchased for as little as $2 each, but there are specially selected strains which are even more beautiful.

★ ★ ★

From Ireland comes Lynwood Gold, which was discovered as a sport growing from a single branch of spectabilis.

This shrub is more erect than the parent type, and the branches literally smother themselves with the biggest golden bells ever seen on any Forsythia.

It has a companion in pale primrose yellow called Spring Glory, and both of these can be purchased for around $3.50 each.

Still another fine Forsythia is Beatrix Farrand, developed at the Arnold Arboretum in Boston and named in honor of one of America's foremost women landscape architects.

★ ★ ★

This one makes a fine, symmetrical bush 6 to 8 feet in height bearing blossoms as much as 3 inches across, deep golden yellow with orange markings in the throat.

Well-grown potted specimens will probably set you back around $7.50 each.

For training on walls or trellises, the varieties of Forsythia suspensa are ideal. These have long, whippy, pendulous branches — almost a weeping habit of growth.

The varieities of decipiens and fortunei can get along with surprisingly little sun, and do quite well against a north wall.

Atrocaulis is a dilly for a trellis, with slender, hanging branches of deep purple bark contrasting beautifully with the sulphur-yellow flowers.

★ ★ ★

The pruning of Forsythia consists simply of cutting away the old wood to make room for the new young growth, but the treatment for these two groups, intermedia and suspensa, is somewhat different.

A new shoot on intermedia won't bear any flowers until it has had at least two summers to ripen and harden its wood, and will continue to bloom for several seasons thereafter.

The trick here, then, is to maintain a supply of ripe but not old shoots coming along, and taking out the older growths when they begin to show signs of exhaustion.

★ ★ ★

The recommended time for pruning Forsythia is just after the flowering period, but with intermedia, I think it pays to do the job while the shrub is actually in bloom, combining pruning with harvesting.

Take lots of shoots for filling all the vases and bowls in the house, but make your selection from shoots where the bloom is a little on the thin side.

If you take such shoots out completely, discarding the portions not needed for your vases, you will be pruning the bush correctly.

Suspensa, however, is a kitten from a different litter. This Forsythia blooms best on new wood formed the previous year, and the trick here is to cut back all side shoots to two buds from the base.

Do the job every year just after flowering is finished, and lots of new, strong side shoots will form during the summer, ready to bloom the following spring.

Arthur Hoppe

Once upon a time in The Beautiful Green Valley where the wild flowers grew, there dwelt the Goodguys, who believed in Wonderfulism, and the Badguys, who believed in Awfulism. A lot of Little Guys, who didn't count, lived there, too.

They didn't count because they didn't have any Psnxtls.

Now Psnxtls were fruminous beasts with poisonous breaths and insatiable appetites. Everybody was scared to death of Psnxtls. But for years, the Goodguys and the Badguys had bred thousands and thousands of Psnxtls to defend Wonderfulism and Awfulism, respectively — even though the Psnxtls had no respect for either, or anything else, for that matter.

The Goodguys and the Badguys liked to brag down at their club about how many Psnxtls they had. The club was very democratic. Even the Little Guys were allowed to join. But only as junior members.

Like most clubs, this one was filled with petty bickering and querulous squabbling. But it was the only club in The Beautiful Green Valley and the only place where the Goodguys, Badguys and Little Guys could meet to talk over their problems. The Goodguys, being the richest, paid the most dues. In fact, they kind of kep the club going. But they didn't mind, because if there was anything they believed in it was Freedom, Independence, Equality and the Brotherhood of Man.

In fact, they kind of kept the club going. buying drinks for the house. And they'd slip the Little Guys a five spot now and then, patting them on the backs and saying, "Here, fellow, maybe this will help you pull yourself together so you, too, will believe in Wonderfulism, Freedom, Independence, Equality and the Brotherhood of Man."

At first, the Little Guys were grateful. But as the years passed and they grew no richer, they began to resent being patronized. "Why can't we have Psnxtls, too?" they wanted to know.

"Because while you are free, independent and equal," explained the Goodguys, "you're much too childish to be trusted with such dangerous creatures. But don't worry, our Psnxtls will defend your Feeedom, Independence and Equality. Here, fellow, have another five spot instead."

And sure enough, the Little Guys began acting childishly. They petulantly voted against the Goodguys on this little issue and that little ussue. And, finally, despite the Goodbuys repeated warnings to behave, they voted against the Goodguys on a great big issue.

The Goodguys were furious. "It's obvious you don't believe in Freedom, Independence and Equality at all!" they shouted at the Little Guys. "If you did, you would have voted the way we told you to!"

The Goodguys were so furious they quit the club. It collapsed on the spot. "That'll show 'em a thing or three," muttered the Goodguys. And it did.

The Goodguys had their own club. The Badguys had their own club. And the Little Guys had their own club on the wrong side of the tracks. And nobody spoke to each other. As nobody spoke to each other, nobody knew what anybody was up to. Suspicion grew.

"To preserve Freedom, Independence and Equality," said the Goodguys suspiciously, "maybe we ought to unleash our Psnxtls before they unleash their Psnxtls." And the Badguys said the same thing.

So the Psnxtls got loose. Unfortunately, the Psnxtls didn't understand about Freedom, Independence and Equality. So they ate up all the Goodguys, all the Badguys and all the Little Guys. They even ate up all the wildflowers, too.

Sydney Harris

Thoughts at Large:

The ultimate aim of human life (which is also a definition of sainthood) is to live every day in the physical universe as though it were our first day, and to live every day in the moral universe as though it were our last day.

★ ★ ★

When you passionately believe in an idea or practice that happens to coincide with your self-interest, that is the time to consider how ardently you would still believe in it if it threatened your self-interest.

★ ★ ★

The recent exposure of CIA plots against foreign leaders reminds me of Count di Cavour's trenchant remark well over a century ago: "What scoundrels we would be if we did for ourselves what we stand ready to do for Italy!"

★ ★ ★

In most headlines and news stories, the chess term "stalemate" is wrongly used to describe a deadlock; but a stalemate is the end of a game, and not merely a situation in which neither side will give ground.

★ ★ ★

When so great a modern historian as Hugh Trevor-Roper admits that "the evidence is inconclusive" as to whether the man Shakespeare wrote the plays attributed to him, the Shakespeare establishment has no right to heap such scorn on those of us who continue to doubt the credentials of the man from Stratford.

★ ★ ★

How closely modern science approaches art — in the new astronomical realm of "quarks," one element is technically said to possess "strangeness," and another element "charm." (And the deeper we delve into atoms, the more their structure resembles modern art.)

★ ★ ★

The person who justifies an irritional act by saying, "I'm not hurting anyone but myself," fails to realize that if each person did the same, we would have a crippled (and ultimately extinct) species.

Murderers in prison shun and scorn child molesters; as Proust sagely observed, "So-called immoral people feel moral indignation just as violently as others do, but about different subjects."

★ ★ ★

The only worthwhile form of education is the kind that puts the educator inside you, as it were, so that the appetite for learning persists long after the external pressure for grades and degrees has vanished. (Otherwise you are not educated; you are merely trained.)

★ ★ ★

What we call "delightful naivete" in the people we like is stigmatized as "simple-mindedness" in the people we don't.

★ ★ ★

Speaking of words, how can a foreigner learn a language in which the opposite of "beforehand" is "afterwards," when they might just as well be "beforewards" and "afterhand"?

More dogs train their owners than are trained by them.

James Bacon's Hollywood

HOLLYWOOD — **Telly Savalas** is living at the Sheraton Universal. "Kojak" says it has nothing to do with his marriage, just likes to be close to the office.

★ ★ ★

Johnny Carson, starring at Caesars Palace, says his suite in the hotel has a mirror over the bed.

"I woke up in the morning and attacked myself," says Johnny.

★ ★ ★

Tom Kennedy, double-barreled TV host of Name That Tune and You Don't Say, just left with wife **Betty** for his first trip south of the border to visit Mexico city and Acapulco.

Worried about the truista propaganda, Tom took along four gallons of purifed water in plastic containers.

For added protection, he poured four bottles of vodka in two of the plastic containers. Betty was unaware of this and put all the bottles together before Tom could label the hot ones.

Tom figures it will be like playing liquid Russian roulette.

★ ★ ★

You can't win in this business. **Dawn Wells,** the Mary Ann of Gilligan's Island, wanted to shake that image when the show went off the air.

So she hit the straw hat theatre circuit in such plays as The Owl and the Pussycat, in which she plays a prostitute, Any Wednesday and Barefoot in the Park, among others.

But Gilligan's Island is in its fifth year of reruns.

"It's amazing," says Dawn. "It seems in every town I play it's the number one rated local show. It's great for the theatre boxoffice but tough on my image."

Sadly, Dawn doesn't get any residuals anymore from the hit show.

"We signed up under the old contract where residual payments stop after five reruns."

Gilligan's Island has been rerun almost as many times as I Love Lucy.

Dawn is a rarity — a fourth generation Nevadan. She was born in Reno. After five years of trying to live down Mary Ann's sweet image, she recently starred in the movie Winterhawk. She plays a missionary to the Indians.

★ ★ ★

Alan Arkin, wearing a beard, is over in Vienna playing **Dr. Sigmund Freud** in The Seven Per Cent Solution. He looks so impressive that all members of the cast are going to him with their problems.

the Bay

Your Merry Christmas Store

Christmas Sale Days

Saturday, Last Day!
Shop Now for These and Other Fantastic Savings.

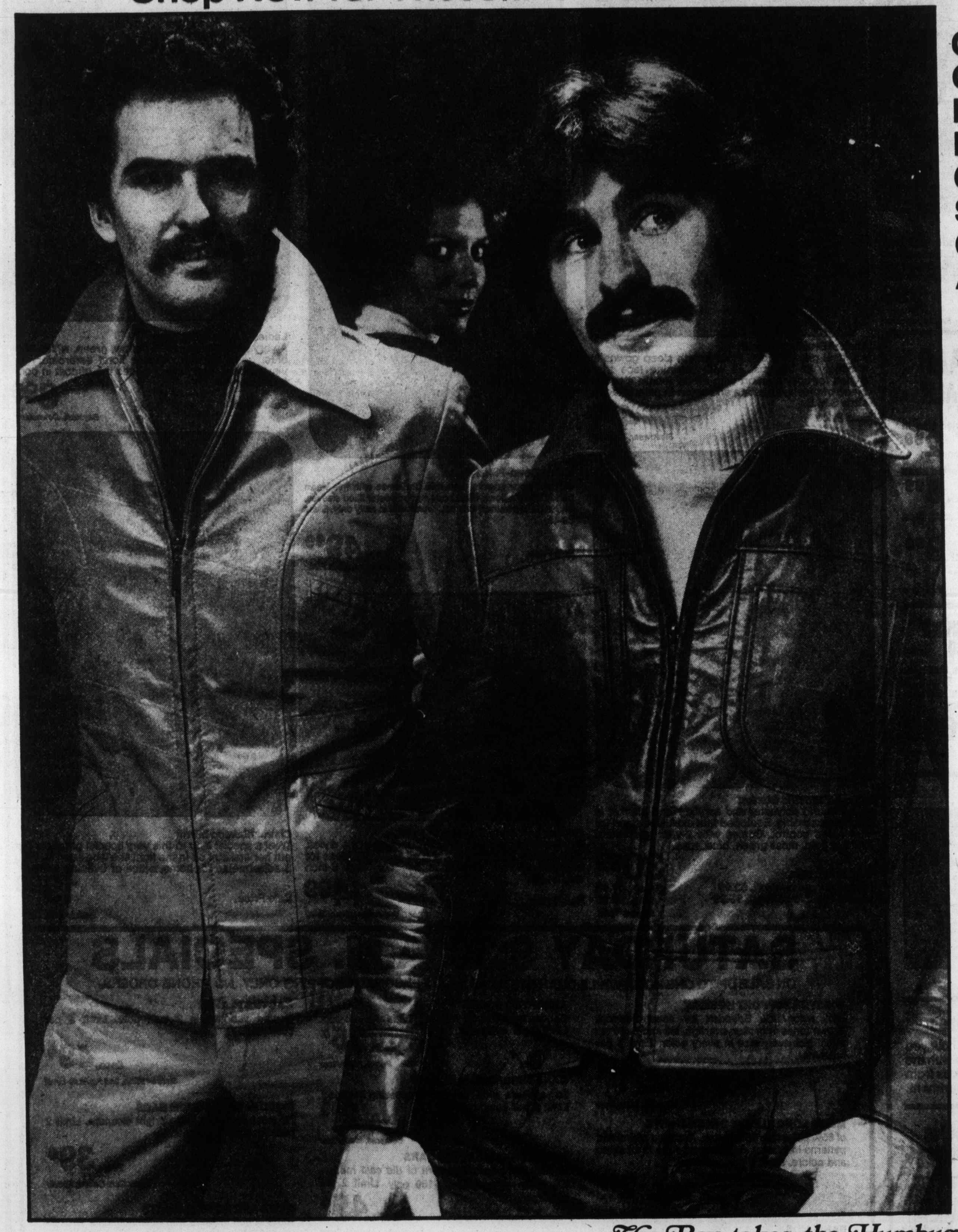

Get a Great Looking Leather Coat By Neto On Sale Saturday Only At The Bay

20% Off

Here's a great opportunity to get yourself a super leather coat or jacket. Smartly styled, they are just what you need for the chilly fall weather. Come in soon and take your pick. Remember, they are only on sale for one day so hurry in! Sizes 36 to 44. All in shades of mahogany or oak.

A. Contoured jacket with zip front, pleated back, four front slash pockets and snapped cuffs. Reg. $185.

Sale Price

$148

B. Bomber style jacket with two chest pockets, interesting seam detail and zip front. Reg. $115.

Sale Price

$92

Not Shown:

Leather blazer beautifully styled in dark brown only. Sizes 36-46. Great Christmas value!

Sale Price

$119.99

Men's Coats, Main Floor

The Bay takes the Humbug out of Christmas

Use your Baycard, your good-for-so-many-things card.

OPEN FRIDAY TO 9:30 P.M.
SHOP SATURDAY 9:30 A.M. TO 5:30 P.M.
PHONE 385-1311. FREE CUSTOMER PARKING.

Hudson's Bay Company

48

Your Merry Christmas Store

Christmas Sale Days

the Bay

SATURDAY, LAST VALUE PACKED DAY.

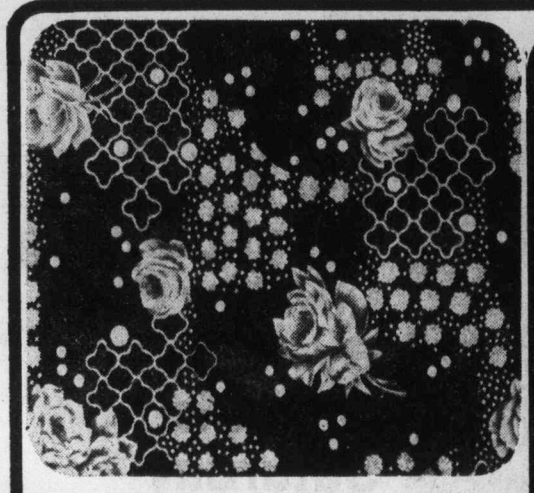

Polyester Interlock Prints
Stitch up something special for someone you love, for a very personalized Christmas gift. Economical too, when you start with 60-inch fabric. Choose from floral or geometric prints in easy care polyester knit.

Sale Price, yd. **2.99**

Fashion Fabrics, Second

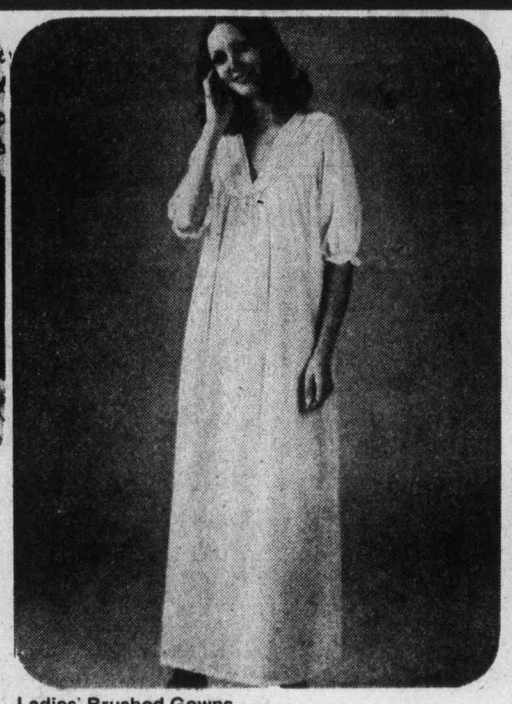

Ladies' Brushed Gowns
An ideal gift for Mom. Floor length sleep gowns in a variety of designs, all with feminine lace trim. Styled for cozy comfort with elbow length sleeves. Made of brushed acetate and nylon in plain shades, sizes S.M.L.

Sale Price. **4.99**

Sleepwear, Second

Men's Down-Filled Parka
Surprise your favorite man this Christmas with this warm parka. It has a down-filled body and polyester filled sleeves. The hood is trimmed with fur. Available in navy only. Sizes 36-46.

Sale Price, **49.99**

Dress Casuals, Main Floor

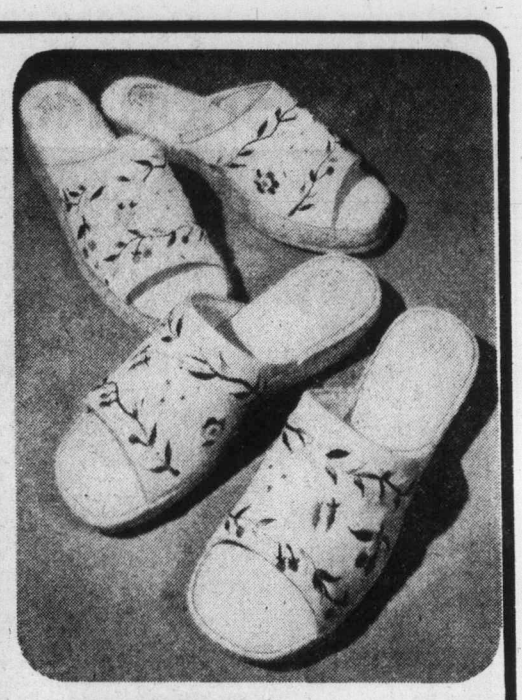

Ladies' Popsicle Slippers
A very feminine slipper in yellow, green, white, light blue, or beige with delicate floral embroidery on vinyl uppers. Soft sole provides the utmost in comfort. Sizes 6-9.

Sale Price. **3.99**

Baymart, Downstairs

BARGAIN BAZAAR SATURDAY SPECIALS

WHITE PILLOW CASES are regular size in white only. Each, **2.99**

LADIES' LEATHER PURSES in assorted sizes and colors. Each, **5.99**

TORCAN 3-SPEED FANS are oscillating type with push button control, 14" face. Each, **9.99**

Personal shopping only, please

Bargain Bazaar, Garden Shop, 2nd

BERNINA SEWING MACHINE AT SAVINGS OF $50

Top quality Bernina sewing machine that performs perfectly with all fabrics. Have it demonstrated for you by the special Bernina representative in attendance Saturday.

Regular 669.95. Saturday only. **$619**

Sewing Machines, 4th Floor

HOBBY CRAFT DEMONSTRATION

Saturday see Susan Hutchinson, Youth Council Member, demonstrate the interesting craft of rug making in the hobby craft department, 2nd floor. Saturday 10 a.m. to 4 p.m.

Scarf Tying Demonstration

Saturday from 1 to 3 p.m. see how you can accessorize your wardrobe with the imaginative use of fashion scarves from our main floor accessories department.

Shop The Bay's Delicatessen For Festive Season Delights

For those special get-togethers, the Delicatessen will prepare for you, fancy and open faced sandwiches; trays of meats, cheeses and pickles; hot and cold hors d'oerves. See the cheese baskets for Christmas giving. Come in today or phone 385-1311, local 257 or after store hours phone 384-9264.

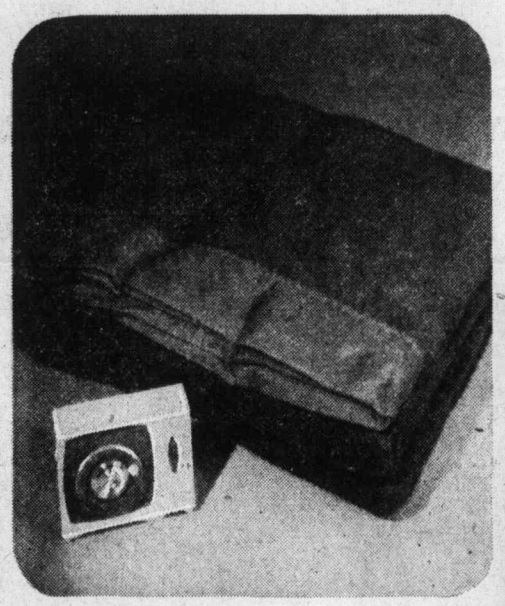

Baycrest Electric Blanket
Nylon bound polyester and acrylic blend blanket is machine washable. Equipped with exclusive stand-up illuminated control. Comes with 2-year guarantee. Antique gold, moss green, blue, rose.

Sale Price, twin, **30.99**
double (single control), **32.99**
double (double control), **36.99**
queen, **47.99**
king, **59.99**

Staples, Third

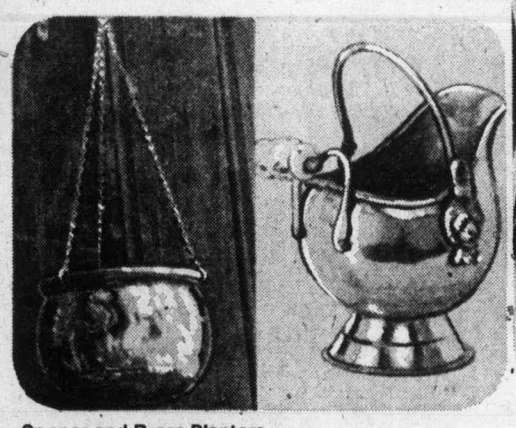

Copper and Brass Planters
Brass and copper planters in your choice of 4 styles, all imported from Holland, and all great gift ideas for anyone on your Christmas list. 5½ and 6-inch diameters.

Sale Price, **14.99**

Decorative Accessories, Third

Clairol Makeup Mirror
Treat a special lady to this very special gift. Lets her put her makeup on in the light she'll be seen in. With 3 adjustments for home, office or evening settings.

Sale Price. **19.99**

Beauty Aids, Main

SATURDAY 9:30 A.M. SPECIALS

ON SALE UP TO ONE HOUR WHILE QUANTITIES LAST. PERSONAL SHOPPING ONLY, NO PHONE ORDERS.

WHISPER SUPPORT HOSIERY
88% nylon/12% Spandex for sheer support. Brown tones in broken average, tall and extra tall sizes. Not every size in every color. Limit 2 per customer.

Each, **1.49**

Hosiery, Main Floor

MEN'S LONG SLEEVE DRESS SHIRTS
of 65% polyester/35% cotton. Assorted plains and patterns in broken sizes. Not all sizes in all styles and colors. Limit 2 per customer.

Each, **2.99**

Dress Shirts, Main Floor

BAND AIDS
60 strips per box. Limit one box per adult customer.

Each, **39¢**

Household Needs, Main Floor

ASSORTED BOOKS
Choose from a good variety of titles and subjects. Limit 2 per customer.

Each, **25¢**

Books, Main Floor

CANACHROME 35 M.M. FILM
20 exposure slide film with processing included. Limit 2 per customer.

Each, **2.49**

Cameras, Main Floor

MATCHBOX MINIATURE CARS
Choose from an assortment of die cast models with free rolling wheels. 160 only. Limit 2 per customer.

Each, **49¢**

Toy Factory, Third

HOCKEY TAPE
White only in 20 yard long, ¾" wide roll. Limit 4 rolls per customer.

Each, **59¢**

Sporting Goods, Downstairs

CACTUS PLANTS
Named varieties in 2 inch pots. Limit 4 per customer.

Each, **49¢**

Garden Shop, 2nd Parkade Level

DISPOSABLE VACUUM BAGS
Fit most cannister and upright cleaners. Limit 2 packages per customer.

Pkg., **39¢**

Floor Care Centre, Fourth

MEN'S AND BOYS' T-SHIRTS
100% cotton in white with novelty decals. Broken sizes. Slight imperfections won't affect wear. Limit 2 per customer.

Each, **19¢**

Baymart, Downstairs

Use your Baycard, your good-for-so-many-things card.

SHOP FRIDAY 'TIL 9:30 P.M. SATURDAY 9:30 A.M. TO 5:30 P.M.
PHONE 385-1311. FREE CUSTOMER PARKING

Hudson's Bay Company

Island
Financial Centre
435 Trunk Road
Duncan
Ph. 746-6181

The Daily Colonist.

Vancouver Island's Leading Newspaper Since 1858

Clouds, high 3
★ ★ ★
Weather Details On Page 2

No. 291 – 117th Year | VICTORIA, BRITISH COLUMBIA, SATURDAY, NOVEMBER 29, 1975 | *** | 15c Daily, 30c Sunday

Voting rumored as mail talks resume

Canadian Press

A post office spokesman said Friday night talks with the postal workers union will resume today. There were reports of regional meetings being called with possible votes on the last post office offer.

The Toronto Globe and Mail today went so far as to predict a return to work, possibly as early as next week.

The post office spokesman said Postmaster-General Bryce Mackasey would return from his home in Montreal to take part in the negotiations.

"I don't know any more than that," he said "The union has simply indicated they want to negotiate and they will resume negotiations (today)."

The national executive of the union met all day Friday and had refused to comment on a reopening of negotiations.

Spokesman Paul Mitchell said they were sticking to their collective decision to reply, "no comment," to inquiries from reporters about negotiations.

Harry Ward, president of the CUPW local in Prince Albert, Sask., said earlier in an interview that he has been called to a regional CUPW meeting in Saskatoon Sunday where the contract offer will be explained.

He said a ratification vote on the government offer is expected to be held.

John Fehr, vice-president of the Saskatoon local said similar regional meetings are scheduled Sunday across the country. He declined to say whether the meetings are being held in preparation for a vote.

When pressed to ask national executives to confirm or deny the report, Mitchell replied: "Twisting arms that have already been twisted off doesn't do much good."

He said Joe Davidson, president of the 22,000-member union, and Jean-Claude Parrot, vice-president and chief negotiator for the workers who have been on strike for 40 days, are fed up with the news media.

"We've told our story so many times." He said reports often were inaccurate or expressed a hostile attitude toward the union.

Both Mitchell and a post office spokesman said people involved on both sides are weary. Postmaster-General Bryce Mackasey "had gone away to rest," the spokesman said.

Intercity and interprovincial postal mail delivery has resumed in several communities.

In Ottawa, the largest centre where mail was moving trucks picking up mail destined for other cities and delivering mail from other cities broke through picket lines for the third day and postal workers scuffled with police.

The post office spokesman said private trucks normally under contract with the post office were being used to haul mail and so far no mail delivery by plane had begun. Workers in many major cities, including Vancouver, Victoria, Edmonton, Montreal and Quebec City, had not returned to work.

In the Commons Friday, Welfare Minister March Lalonde said December old-age

Continued on Page 2

Buys Canadair, de Havilland

Ottawa revs up air industry

OTTAWA (CP) — The government became owner of the bulk of the Canadian air industry Friday and immediately gave the go-ahead for production of what it hopes will eventually be 250 or more short takeoff and landing (STOL) aircraft.

Sales for the STOL plane have been projected at up to $1 billion around the world, about 80 per cent outside Canada. The aircraft has been promoted for flights to remote areas as well as to downtown airstrips in big cities.

Eventually back to private

In a double-barrelled move Industry Minister Don Jamieson announced the following.

● The government has exercised its option to buy Canadair Ltd. of Montreal for $38 million from General Dynamics Corp. of St. Louis.

● The government's other aircraft company, de Havilland Aircraft Corp. of Toronto, is authorized to start production immediately on 50 of the 48-passenger DHC-7s or Dash 7s, the STOL aircraft the company has developed. Production will be financed through government loans which might total $200 million.

● Eventually the government hopes that Canadair and de Havilland will return to private owners as a profit-making aircraft company. He gave no time limit.

The minister made his announced a day after the government

Adding 2,900 new jobs

The minister made his announcement a day after the government announced a decision to purchase a fleet of patrol planes from Lockheed Corp. which will result in about $280 million worth of work for Canadiar.

Jamieson said the decisions to go ahead with the Dash 7s and the patrol planes will add about 2,300 new jobs to the 2,000 already at de Havilland and about 600 to the between 1,700 and 2,000 at work at Canadair.

This did not count subcontract work which the two projects would provide in

Continued on Page 2

—AP

Deep eye

Construction worker on busy Washington, D.C., street takes time out Friday for a little girlwatching. Temperatures in the U.S. capital have been mild for this time of year, giving residents full opportunity to get outdoors and enjoy mild fall weather.

—CP

Marchand vents anger to reporters

Power play by Mounties —Marchand

OTTAWA (CP) — The RCMP investigating the Sky Shops case were accused Friday by Jean Marchand of deliberately using publicity "to gain a strength they wouldn't have otherwise."

Outside the Commons, Marchand, minister without portfolio, said of the RCMP: "Sometimes they may think they are the state. They are not."

The RCMP had been irritated by his decision as immigration minister to allow a Communist entry to speak at the University of Toronto, and had leaked the decision to the opposition, he said.

The RCMP had deliberately leaked such information for years "because it gives them a kind of power."

"Some of them (RCMP) think they are above everything," he said. "I don't want another CIA in this country."

The opposition response in the House was that the government is trying to frighten the RCMP off the case with accusations that they are leaking information.

RCMP Commissioner Maurice Nadon Thursday denied the RCMP had leaked to reporters the news that RCMP would visit Marchand's office.

But Marchand said in an interview Friday he doesn't have much faith in an RCMP investigation of itself. He said he believes he knows the source of the leak and that he will inform Nadon once he is more certain.

Meanwhile, Health Minister Marc Lalonde's televised comments about persecution of French-Canadians drew a charge of "racism" from Conservative Leader Robert Stanfield in the Commons.

"Pursuing my natural

Continued on Page 2

Bowen Island

Film pair injured by blast

VANCOUVER (UPI) — Two special effects men were injured Friday when an explosive charge blew up in their faces as they were making a movie on Bowen Island.

The stars of the film, Marjoe Gortner, Pamella Franklin, Ida Lupino and Ralph Meeker were not injured.

The victims, William (Dutch) van der Byl of Diamond Bar, Calif., and John Thomas of Vancouver, were brought by ferry to the mainland, then taken to a hospital in a movie company van.

Hospital authorities said they received eye injuries and facial burns. Their condition was satisfactory.

The film, Food of the Gods, an adventure thriller, was scheduled for release next May.

A production company spokesman said the two men were preparing to blow up a wasps' nest as part of the plot when the charge exploded prematurely.

The crew have been on Bowen Island for a month.

Bennett tied up, TV debate cancelled

VANCOUVER (CP) — A proposed television debate by the four major party leaders on issues in the Dec. 11 provincial election was cancelled Friday.

Premier Barrett, Liberal leader Gordon Gibson and Conservative leader Scott Wallace had all agreed to the debate, however, the Social Credit party said Friday it would not participate.

Dan Campbell, campaign chairman for Social Credit leader William Bennett, sent a telegram Friday to British Columbia Television Ltd. stating that Bennett's schedule is firm after Dec. 5 and cannot be changed.

The original BCTV proposal was to tape the 90-minute program either Dec. 6 or Dec. 7, then to broadcast it in prime time on Dec. 7.

A BCTV spokesman said Friday, however, that a letter hand-delivered Thursday to Social Credit campaign headquarters said the list of possible taping dates could be expanded to provide a minimum of inconvenience to all leaders.

Barrett said Friday that cancellation of the debate is "a missed opportunity for the people."

Barrett said in an interview that voters should have had an opportunity to look at the positions of the four leaders and said he hopes they will remember which of the leaders it was who refused to participate.

Bennett refused to comment on the cancellation.

Liberal leader Gordon Gibson, who first challenged the other party leaders to a television debate, said Bennett's refusal is "an absolute disgrace."

"It's an indication of a lack of guts . . . that any man without the kind of courage to face the B.C. people is not fit to be premier," said Gibson.

BC75 X

● Bawlf wants heritage trust for R.C. Page 9

'Policies to meet needs of future'

NORTH VANCOUVER (CP) — Social Credit leader William Bennett defended his party platform Friday against critics who say he's promising voters too much.

"These policies are not developed to win in an election," Bennett told a rally attended by 1,500 people at a high school.

He said the party platform was drawn up in conventions to meet the needs of the future.

Bennett appeared with three Social Credit candidates: Ron Andrews, candidate for North Vancouver-Capilano, and two former Liberals — former federal cabinet minister Jack Davis, who is running in North Vancouver-Seymour, and Allan Williams, who represented West Vancouver-Howe Sound.

The Social Credit leader said that if his party is elected Dec. 11, it would first have to restore the B.C. economy before commencing with the party platform.

Bennett told the rally that he finds it significant that Premier Barrett, when he called the provincial election Nov. 3, said the issue would be inflation. Bennett said that so far Barrett has not spoken to that issue.

Bennett agreed that the issue in the election is the economy and said Social Credit is the party to restore investor confidence in the province.

"Our party is prepared to deal with the economy of this province," he said.

Bennett appeared in a serious mood Friday and had no jokes for the crowd as he has had in earlier appearances this week.

Iceland threatens to quit NATO, shut U.S. base

REYKJAVIK, Iceland (UPI) — Iceland threatened Friday to withdraw from NATO and close an American-manned Soviet listening post at Keflavik unless Britain recalls its "invasion" of warships from iceland's fishing waters.

Icelandic Foreign Minister Einar Augustsson said withdrawal from the western military alliance was one of the options open to his island nation if Britain does not remove its three frigates and fishing boats from the newly proclaimed 200-mile fishing limit.

"We can take this matter of the invasion up in NATO with the possible result that we might leave the alliance," Augustsson said at a news conference.

The threat to close the Keflavik base could also have serious repercussions within NATO.

Some 3,300 Americans currently are stationed at Keflavik monitoring Soviet air and sea activity. Although the base is maintained under a separate bilateral treaty with the United States, Augustsson said its closure could be used as an additional lever against the British.

Other options, the foreign minister said, were a formal complaint to the United Nations, recall of the Icelandic ambassador to London or severing diplomatic relations with Britain.

In London, the foreign office declined immediate official comment. But a spokesman said Britain, also a member of NATO, wanted only "to solve this problem by agreement. We are not anxious to make matters worse."

Last pocket

LISBON (UPI) — Rebel paratroopers surrendered in tears at the Tancos air base Friday, ending the last pocket of resistance in an abortive, left-wing uprising.

Inside

Jobless in West may get worse —Page 11

Rent vacancy rate continues to drop —Page 13

Improved air-sea rescue sought —Page 17

Paper firm letter no jolt to Barrett —Page 26

	Page
Bridge	34
Church	18, 19
Classified	33-45
Comics	46
Crossword	35
Entertainment	26
Family	29, 30
Finance	6, 7
Marine Calendar	9
Names in the News	11
Provincial Court	9
Sports	22-25
Television	33

Cold facts put chill on child's winter wish

COLONIST 500 FUND

"Do you think we'll get some snow soon?" little Billy asked his mother. "I hope so, don't you?"

Billy's mother considered the question. "Well, Billy," she began, at the same time giving a great sigh.

In her mind she saw a blizzard. She saw Billy out in the snow with his threadbare sweater and his worndown shoes. She could see him running to the park with a cardboard box for a sled, jubilant that he had some snow to slide on.

But what about his clothes, his shoes? And what about the oil bill? Already she owed $200 and the supply was running low. Would the oil company leave any more while the bill was still unpaid? "Billy," she said. "I guess you'd really like some snow, wouldn't you?"

"Yes, Mom, I sure would. It would be lots of fun."

"Well, Billy, if you want it, I hope we'll have some."

Instinctively, she put her hand behind her back and crossed her fingers.

Billy skipped out to join his friends and his mother went to the kitchen to see what there was for supper.

She thought of the clothes she couldn't afford for him or for his sister Jane or his brother Bob.

She thought back to the time her husband was alive and life was so much happier and easier.

"It's going to be a slim Christmas," she thought. "Maybe we'll be lucky again this year and get a cheque from the Colonist 500 Fund. That would be a big help."

The proceeds from the fund go to families who have fallen on hard times. Because of the mail strike money cannot be mailed to the Colonist but will have to be dropped off at one of the following locations:

The Colonist office, 2621 Douglas or Avis Rent-a-Car at Quadra and Pandora or 638 Humboldt.

Real estate offices — Char-

Continued on Page 2

ANDY CAPP

Honor for crimebuster, 10

LOS ANGELES (UPI) — Ten-year-old Leon President, hailed by city council Friday as a hero, had a short, simple philosophy to back up his effectiveness as a crime fighter.

President saw four older children, three boys and a girl, burgarizing two apartments last September. They offered him $11 to keep quiet.

Turning down the bribe, he reported the gang to police and led officers to the young thieves. At one house, while officers were collaring a suspect, another fled out the back door.

President, waiting in the patrol car outside, chased him down, subdued him and put toy handcuffs on him to hold him until police arrived.

With his parents and friends looking on, he was given a scroll in the council chambers Friday as "the Hero of Hollywood." President's acceptance speech was a model of to-the-point clarity:

"People stealing from each other isn't nice. God bless you all."

Marchand accuses Mounties

From Page 1

RCMP questions at any time and had in fact arranged Thursday's meeting, postponing it only because of the news leak.

Lalonde meanwhile repeated his statement that "it's B.S." to suggest that all French-Canadians are crooks.

"I'm talking about rumors," he said. "Who's spreading them? If you were in the same position, you'd be incensed."

The comments reflected the rising political temperature of an investigation into Sky Shop Exports Ltd. that was confirmed by RCMP Nov. 7 after they raided the parliamentary office and Montreal home of Liberal Senator Louis Giguere, a party fund-raiser in Quebec.

racist tendencies," Stanfield began, was Trudeau satisfied that the RCMP hadn't leaked in advance the fact that they would visit Marshand? Trudeau replied it was serious enough to look into though neither he nor Nadon felt it was true.

Trudeau added that Stanfield's racism remark was "a cheap shot."

"Does the minister without portfolio now have the prime minister's permission to meet with representatives of the police and to co-operate with them if he wishes?" Stanfield asked.

"Nobody in this country needs my permission to answer to the police," Trudeau retorted.

Later, Marchand said he called Trudeau after turning away the two Mounties who came to his office Thursday.

It wasn't Trudeau who had told him not to speak to the Mounties, he said. He had decided not to because he felt a principle had been violated. He would be glad to answer

Timor leftists raise own flag

DILI, Timor (Reuter) — Fretilin, the left-wing movement that claims to control most of Portuguese East Timor, declared unilateral independence from Lisbon Friday and renamed the colony the People's Republic of Timor l'Este.

The surprise move by Fretilin (the Revolutionary Front for an Independent East Timor) came just before 6 p.m when armed soldiers and residents watched the Portuguese flag lowered in the capital, Dili, and replaced with a new Timorese ensign.

The declaration coincided with mounting fears in Dili of a full-scale Indonesian invasion. But officials in Jakarta reaffirmed that Indonesia will not interfere unless asked by Portugal.

LAWNMOWERS
WINTERIZE NOW
Free Pickup and Delivery
ISLAND POWER CENTRE LTD.
617 CHATHAM ST. 385-5323
One Block East of Capital Iron, Between Douglas and Government.

TO IMPERIAL LIFE POLICYHOLDERS

Have you a premium due?

As it has been impossible to mail premium bills during the past several weeks, please check your policies to see if there is a premium now due.

To make sure your protection is kept in force, you may make payments at:

(a) your nearest Imperial Life office,

or (b) any branch of the Canadian Imperial Bank of Commerce.

Are you expecting a cheque from us?

Please call the nearest Imperial Life office for information on any benefit cheque you may be expecting. If you are unable to pick up the cheque personally, our staff will endeavour to deliver it.

IMPERIAL LIFE

The 500 Fund

From Page 1

man Pacific Realty, 608 Broughton; Western Homes Ltd., 1037 Cloverdale; P. R. Brown and Sons Ltd., 762 Fort; Bayshore Realty Ltd., 1006 Fort; J. H. Whittome and Co. Ltd., 1111 Blanshard Street; Newstead Realty Ltd, 1637 Fort; Swinerton, Stewart Clark Ltd., 1318 Blanshard; Rithet Agencies Ltd., 714 Fort; Moody Mason Realty Ltd., 30M Empress, 635 Humboldt; Brown Bros. Agencies Ltd., 1121 Blanshard; British American Realty Ltd., 947 Fort; White and Gower Oak Bay Properties Ltd., 2227 Oak Bay; Canada Trust Company, No. 9, 1537 Hillside; Royal Trust Co., 4082 Shelbourne Street; Suburban Realty, 2686 Sooke Road, Glen Lake; Sidney Realty, 2648 Beacon Avenue, Sidney.

Latest donations:

Carried forward	$3,937.70
G. T. Richards	10.00
Anonymous	40.00
Anonymous	10.00
Anonymous	2.00
M. P. Gnot	5.00
M.H.	3.00
Anonymous (2 at $5)	10.00
Anonymous	4.00
Mr. and Mrs. H. F. Turner	25.00
Anonymous	10.00
L.B.	50.00
For Jan Hudson	10.00
N. Tod	10.00
Miss Stephanie Williams	5.00
Anonymous	5.00
Anonymous	2.00
Anonymous	5.00
Olga	5.00
Anonymous	10.00
In Memory of Loved Ones	5.00
Anonymous	25.00
Anonymous	5.00
Anonymous	2.00
Anonymous	10.00
Anonymous	5.00
Anonymous	5.00
Buddy	5.00
Charlie	2.00
J. Meissner	10.00
M. Reid	10.00
Anonymous	10.00
Anonymous	20.00
The Bridge Club	25.00
Anonymous (5 at $10)	50.00
Anonymous (2 at $5)	10.00
Noel	20.00
C. G. Booth	5.00
Mr. and Mrs. C. Chapman	10.00
B. E. Hallatt	50.00
Anonymous	2.00
Anonymous	10.00
Olive Keane	5.00
Mrs. Katherine Beaumont In Memory of William C. Watmore	5.00
Anonymous	20.00
M. Milling	50.00
M. T. Roberts	10.00
Mrs. B. F. Jamieson	5.00
Mrs. Williams	40.00
Mrs. Doris Pitts	2.00
Anonymous	10.00
M.C.	15.00
M.W.H.	10.00
Anonymous	10.00
Mrs. J. M. Williamson	50.00
Isabelle Marston	10.00
Mrs. Marjorie Pearson	25.00
Anonymous	10.00
M. and A.	5.00
Anonymous	20.00
D. J. Thomas	25.00
In Memory of Peter	5.00
Mrs. J. Sargent	5.00
Anonymous	25.00
Mrs. B. Hope	10.00
Anonymous	5.00
Anonymous	10.00
Anonymous	25.00
Rachel, Cheryl and Elizabeth	10.00
Residents of The Kiwanis Village, 3035 Cook	50.00
G.P. and C.B.	10.00
Mrs. E. Carlson	5.00
M. Holm	5.00
T. Lampman	5.00
J. Edmondson	5.00
J. R. Rowan	5.00
Anonymous	2.50
Left over from Grey Cup Pool	10.00
D. K. Archibald	50.00
Anonymous	5.00
Constance Armstrong	25.00
Anonymous	100.00
Anonymous	5.00
Anonymous	5.00
Anonymous	15.00
J. McKenzie	5.00
From a Veteran	2.00
Miss W. Marie Marquart	20.00
Mrs. Ethel Hansen	10.00
Anonymous (2 at $2)	4.00
A Friend	5.00
Will, Sherry, Rob and Deb	10.00
D.N.	10.00
Anonymous	15.00
A. H. Clarke	20.00
Anonymous	5.00
Anonymous	10.00
Mr. and Mrs. G.W.H.	5.00
M. Wright	5.00
Anonymous	5.00
B. and V.	5.00
D.H.	5.00
C.S.D.	5.00
B.G.B.	10.00
C.J.S.	5.00
Anonymous	1.00
Mrs. L. Kvarno	5.00
Anonymous	5.00
H. T. and W. M. Southwood	50.00
Anonymous	10.00
J.W.	25.00
Mrs. G. Anderson	2.00
Anonymous	5.00
Total	$5,443.20

From Page 1

Mail talks

pension cheques will be delivered before Christmas.

Answering a question from Ontario Liberal Ken Robinson, Lalonde said this practice will continue every year from now on.

Earlier, the Conservative party released preliminary results of an informal survey of small businesses affected by the strike, saying 64 per cent of businessmen they contacted were losing money, laying off workers or facing bankruptcy.

The response for government intervention to end the strike was "uniformly desperate," a statement from the party said.

The post office spokesman said Mackasey had received 312 telegrams since Monday, 141 saying such things as "stick to your guns."

Another 137 suggested a supervised vote by postal workers on the government offer be required.

"Only six were received from businesses who claimed financial difficulty," the spokesman said.

Ottawa revs up industry

From Page 1

every province except the minister's native Newfoundland.

The Dash 7 program would provide about $1.5-billion worth of work to contractors across Canada.

Depending on whose figures are used, the $1-billion patrol plane contract is expected to provide between $568 million and $686 worth of work in Canada. Lockheed says that over a period of 15 years it will provide about 6,000 jobs directly or indirectly.

The minister said because Canadair and de Havilland have considerable work for the immediate future, the government has time to decide what it wants to do with them.

It has several proposals from Canadian companies and American aerospace giants.

Proposals of Canadian companies are not known. But American corporations seeking to sell Canada fighter aircraft have made public proposals under which they would acquire minority interests and participate in production and management.

McDonnel Douglas Corp., has proposed putting its subsidiary, Douglas Aircraft of Canada Ltd. of Toronto, into a pot and taking a major minority interest in the resulting company.

Jamieson talked of need for continued Canadian control and said the government does not wish to remain in the aircraft industry.

The government so far has invested $70 million in the development of the Dash 7. To pay back that money and subsequent development loans the government estimates 250 of the aircraft must be sold.

The minister said he believes eventual sales may top 400 in worldwide sales.

The government is to make loans from a $200-million revolving fund. Sales of the first aircraft would help pay back some loans while new loans were being made. Thus the government does not expect to have more than $90 million out in loans at any one time, he said.

The minister said he was optimistic about the aircraft industry. He said there will be a demand for between $1.5 billion and $2.5 billion worth of aircraft from within Canada.

He said it has been shown there are more uses for the Dash-7 than for the intercity STOL service for which it was conceived. At a time of high energy costs its turbo-prop engines were great energy savers.

Canadair, which has a small subsidiary plant in Calgary, already is slightly diversified, having some urban transit work. This work might be expanded in the future.

The Weather

SATURDAY, NOV. 29

Occasional cloudy periods. Winds light. Friday's precipitation nil, sunshine 2 hours 42 minutes. Recorded high and low at Victoria 3 and —4. Today's forecast high and low 3 and —6. Today's sunrise 7:41, sunset 4:23; moonrise 3:37 a.m., moonset 2:16 p.m. Sunday outlook—Cloudy.

East coast of Vancouver Island—Cloudy periods. Winds light. Friday's precipitation nil. Recorded high and low at Nanaimo 4 and —6. Forecast high and low 3 and —6. Sunday outlook—Cloudy.

West coast of Vancouver Island — Cloudy with sunny periods. Winds light. Forecast high and low at Tofino 2 and —6. Sunday outlook—Cloudy.

North coast — Overcast. A few periods of rain and snow except occasional snow on the Mainland. Lows around —6, except —20 over Mainland interior. Highs near 2 except —5 over the Mainland interior. Sunday outlook—Overcast. Rain on the Queen Charlotte Islands and snowflurries on the Mainland.

Extended outlook Monday through Wednesday — Wet and continued cook; highs mostly around 5; lows between —1 and 4.

READINGS

	Max.	Min.	Pre.
St. John's	2	—6	9.4
Halifax	10	2	28.4
Fredericton	3	1	—
Charlottetown	7	0	—
Montreal	1	—2	—
Ottawa	0	—3	—
Toronto	5	—1	—
North Bay	—4	—8	—
Kenora	—6	—11	0.8
Thunder Bay	—1	—21	—
Churchill	—20	—24	—
The Pas	—11	—16	—
Winnipeg	—5	—6	1.0
Brandon	—9	—15	1.0
Regina	—14	—19	0.3
Saskatoon	—14	—18	0.3
Prince Albert	—2	—17	—
North Battleford	—13	—21	—
Swift Current	—17	—22	—
Medicine Hat	—16	—21	1.3
Lethbridge	—15	—19	3.0
Calgary	—13	—21	1.5
Edmonton	—13	—21	—
Cranbrook	—7	—16	—
Penticton	—3	—5	—
Revelstoke	—6	—12	—
Princeton	—7	—12	—
Vancouver	2	—6	—
Prince Rupert	3	—4	—
Terrace	—6	—12	—
Stewart	—4	—11	—
Port Hardy	4	—3	—
Tofino	6	—4	—
Comox	3	0	—
Prince George	—12	—19	0.3
Williams Lake	—11	—14	—
Blue River	—11	—25	—
Kamloops	—6	—13	—
Dawson City	—27	—28	—
Whitehorse	—12	—20	—
Dease Lake	—12	—25	—
Fort Nelson	—11	—17	—
Fort St. John	—10	—13	2.0
Peace River	—11	—20	0.5
Yellowknife	—24	—30	0.5
Inuvik	—12	—24	0.5
Seattle	4	—2	—
Spokane	—5	—12	—
Portland	5	—2	0.5
Francisco	12	6	—
Los Angeles	14	10	—
Phoenix	16	9	9.7
Las Vegas	11	6	—
New York	9	5	—
Chicago	1	—3	—
Miami	28	19	—

TIDES AT VICTORIA HARBOR

(Tides listed are Pacific Standard Time)

	Time H.M.	Ht. Ft.	Time H.M.	Ht. Ft.	Time H.M.	Ht. Ft.	Time H.M.	Ht. Ft.
29	01.30	6.5	04.05	6.2	10.45	9.4	18.20	2.7
30	03.15	7.2	05.00	7.0	11.30	9.5	19.00	1.8

TIDES AT SOOKE

	Time H.M.	Ht. Ft.	Time H.M.	Ht. Ft.	Time H.M.	Ht. Ft.	Time H.M.	Ht. Ft.
29	03.10	5.9	10.00	9.9	17.40	3.2		
30	00.15	7.0	04.00	6.4	10.40	10.4	18.30	2.3

TIDES AT FULFORD HARBOUR

	Time H.M.	Ht. Ft.	Time H.M.	Ht. Ft.	Time H.M.	Ht. Ft.	Time H.M.	Ht. Ft.
29	02.20	8.8	06.40	7.5	12.45	11.2	20.05	2.7
30	03.35	9.7	08.00	8.2	13.25	11.2	20.45	1.7

OPERATION CATCH-UP

PROGRESS REPORT FROM THE INSURANCE CORPORATION

Your co-operation and understanding has been a major factor in the success of Operation Catch-Up. We know how important it is to get your claim processed if you have had an accident. We know how important it is to get your refund cheque if you have cancelled or changed your insurance coverage. Here's what we are doing.

CLAIMS

The appointment system was introduced to speed up your claim handling. And with your co-operation, the backlog is being overcome with a minimum of inconvenience.

During the past two and one half months the Insurance Corporation has opened over 140,000 individual claims files. This is an increase of 58% over the same period last year.

CLAIMS FILES OPENED

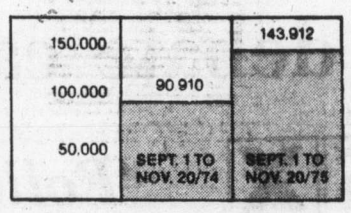

Some claim centres are busier than others—you will be given an appointment within two weeks at most claim centres.

Claims involving injuries, non-driveable vehicles or commercial vehicles are given priority. In most centres these claims are handled instantly or within a few days.

FOR DRIVEABLE VEHICLES THE SCHEDULE IS:

	Less than 7 days	7-14 days	Over 14 days
Vancouver Lower Mainland			
Coquitlam			●
Langley		●	
Matsqui			●
New Westminster		●	
North Vancouver			●
Richmond	●		
Surrey		●	
Kootenay St. (Vanc.)		●	
Kingsway (Vanc.)			●
West Broadway (Vanc.)			●
Vancouver Island			
Nanaimo	●		
Victoria	●		
Campbell River	●		
Duncan		●	
Pt. Alberni	●		
Interior			
Kamloops	●		
Prince George	●		
Trail	●		
Cranbrook	●		
Dawson Creek	●		
Penticton		●	
Terrace		●	
Vernon		●	
Williams Lake	●		
Kelowna	●		

REFUNDS

NEW—
FOR MOTORISTS ENTITLED TO A REFUND CHEQUE

If you have *cancelled your insurance* for whatever reason—we probably have some money for you.

But with the uncertain postal situation we have initiated a special system for you to receive your money.

Over 30,000 refund cheques have been prepared—

Phone Vancouver 665-2800—Collect between 6:00 p.m. & 9:00 p.m. Monday to Friday 9:00 a.m. to 5:00 p.m. on Saturday

We need your name, address and motor vehicle licence number. We will then make arrangements to have your cheque available at a convenient location.

When the postal situation is clarified, and the mail service is back to normal, we will mail the processed cheques.

HOW TO PROCEED IF YOU DO HAVE A CLAIM

Complete the Claims appointment Request Card below, and take it to your nearest Motor Vehicle Branch, Corporation Sales Office or Autoplan Agent. The Corporation will pick up the card and give you a convenient appointment.

CLAIMS APPOINTMENT REQUEST CARD — PLEASE PRINT —

THE CLAIM CENTRE WHERE I WOULD LIKE AN APPOINTMENT _____

MY NAME _____

MY ADDRESS _____

PHONE _____ BUS. _____ HOME _____

MY VEHICLE MAKE _____ MY VEHICLE YEAR _____ MY VEHICLE LIC. PLATE NO. _____

MY VEHICLE IS ☐ DRIVEABLE ☐ NOT DRIVEABLE ☐ UNDAMAGED ☐ REPAIRED

LOCATION OF VEHICLE (IF NOT DRIVEABLE) _____

WHAT HAPPENED? _____

DATE OF ACCIDENT OR LOSS _____ WAS ANYONE ☐ INJURED ☐ HOSPITALIZED

IF ANOTHER VEHICLE INVOLVED IN THIS ACCIDENT—

OTHER PARTY'S NAME _____

OTHER PARTY'S ADDRESS _____

PHONE _____ BUS. _____ HOME _____

DO NOT ATTACH OR ENCLOSE ANY SUPPORTING DOCUMENTS. THIS CARD MUST NOT BE MAILED

Two Claims Centres are open on a first come, first serve basis:
4399 Weyburne Drive, Burnaby
406 S.W. Marine Drive, Vancouver

INSURANCE CORPORATION OF BRITISH COLUMBIA

Campbell River 'riding to watch'

COURTENAY — The election in Comox riding will be won or lost in Campbell River, according to Progressive Conservative candidate for the constituency, Victor Stephens.

The Courtenay lawyer, who has been campaigning since February, said he has been spending considerable time in the Campbell River area recently "because I consider this to be the crucial area."

He said the election will be won or lost in Campbell River and, because of this, he has been assisted this week in his campaign there by Tory MPs John Reynolds, Delta-Richmond and Frank Oberlee of Prince George.

News around the Island

Qualicum school budget up 37%

QUALICUM BEACH — Provisional budget for the Qualicum school board shows operating estimates for 1976 totalling $3,960,168, or 37 per cent higher than last year.

Figures for the budget were released at the November meeting of the board, following several meetings on the budget earlier this month.

The steepest rise in cost is in the administration portion of the budget, which includes staff salaries, office supplies, trustee indemnities, travel expenses for staff and trustees, pensions, medical services and Workmen's Compensation payments.

That section of the budget cost $108,944 last year. This year it is up 6 per cent, to $182,837.

Other high-percentage increases are in conveyance for upils, up $127,990 or 61 per-cent; and maintenance, up $112,445, or 54 per cent.

The largest dollar increase in the budget comes in the instruction accounts, which includes teachers salaries, teaching supplies, and school clerical salaries.

□

PARKSVILLE — Promising to be bigger and better than ever is the annual Festival of Christmas Decorations to be staged by the Anglican Church Women of the Parish of Parksville today, from 11:30 a.m. to 5:00 p.m.

Too large for one hall, the festival displays will be set up in the Parish Hall and the Legion Hall. Prizes for the various classes will be presented at the Parish Hall at 5:00 p.m.

Entries will be judged for thrift and ingenuity as well as overall appearance and classes include miniature Christmas trees, door displays, Christmas festive table decorations, mantelpieee display, novelty display, gingerbread or confectionary house, homemade candles, Christmas stocking, foyer display and children's entries. The latter include nativity scenes, trees and novelties in junior and senior, under 12 years or 12 to 16 years and pre-school.

□

COURTENAY — Elizabeth Taylor will be appearing at the Courtenay Civic Theatre Dec. 3.

The former Comox Valley resident, who moved to Victoria last year to teach singing and lecture at the Conservatory of Music, will be accompanied by Edward Norman, frequent performer on CBC radio and television and organist at St. John's Church, Victoria.

While in the valley, Mrs. Taylor taught singing and drama and led the St. Peter's Anglican Church choir.

□

DUNCAN — The four municipalities in the Cowichan Valley received $168,684 in grants from the provincial government this week

Canada Manpower backs courses on job orientation

NANAIMO — Money has been provided by Canada Manpower to allow the continuing education division of Malaspina College to start planning for the fourth course in the employment orientation for women series. The course will be held in Nanaimo, and will run for eight weeks starting on Jan. 12.

The courses are designed to assess the students' personal and employment skills, give them basic information and build up their confidence so that they can take the next steps in search of employment.

Students who have just graduated from the third course ranged in age from 18 to 49 and six of them are now working while another five have decided to go on with their studies — four of them at the vocational division of Malaspina College.

Applications for places in the course starting in January can be made to course co-ordinator Diane Pollard, at Sunset Square, or to Brian Excell, at Canada Manpower.

The program is designed to be as flexible as possible to meet the needs of individual students and emphasis is placed on an informal approach to learning. Group discussions, films, guest speakers and field trips are all included in the syllabus.

Man pleads guilty to wounding

NANAIMO — William Wayne Foster, 33, pleaded guilty to wounding with intent, a charge which was substituted for an original attempted murder charge of Nov. 1.

He had been accused of attempting to kill his wife.

The charge was stayed and the lesser charge, which carries a maximum penalty of 14 years in prison, was substituted.

Foster was remanded in custody until Monday when provincial court Judge Stan Wardill will set a date for sentencing.

Proposed land-sale law to hit absentee buyers

COURTENAY — Legislation prohibiting the sale of land in British Columbia to absentee foreign buyers will be the first priority of the New Democratic Party if it is returned to power Dec. 11.

Premier David Barrett told a radio hot-line show questioner Thursday the NDP policy is not to interfere with private ownership of land but "if we are returned to power one of the first things we will do will be to pass legislation curbing foreign ownership of land."

There will be no more large land holdings by absentee owners allowed, Barrett said. "We are not aiming our intended legislation at people who want to buy land in the province and become citizens."

Comox MLA Karen Sanford, also during the radio show, said it is unfortunate that the whole program of leased land was not dealt with many years ago. She admitted concern about the amount of "profiteering that has, and is still taking place," and suggested the government make more crown land available for leasing.

"I wish the lands branch would work more quickly on making available more crown land for leasing," Sanford said.

Science fiction writer to speak

NANAIMO — Judith Merrill of Toronto, one of America's best known science fiction writers, and editor for the past 12 years of the anthology The Year's Best Science Fiction, will be in Nanaimo on Monday. Her visit has been arranged as a joint project by the arts and lectures and professional development committee at Malaspina College. She will speak on the Kennedy Street campus at 8:00 p.m.

Born in New York Miss Merril settled on science fiction as her main interest in life because: "It is closely concerned with my interest the essential relationship between modern men and the modern environment."

Her novel Shadow on the Hearth was televised on the Motorola Playhouse, and later published in England and Itlay. Four other books by Judith Merril have had foreign editions.

DISPLAY REAL ESTATE Pages

CLASSIFIED REAL ESTATE

280 Acreage for Sale and Wanted
240 Business Opportunities
241 Business Opportunities Wanted
247 Commercial or Industrial Properties
258 Condominiums and Townhouses
253 Country Homes and Properties
270 Exchange Real Estate
290 Farms for Sale and Wanted
263 Garages for Sale, Rent, Wanted
293 Gulf Island Properties
250 Houses for Sale
265 Houses Wanted to Buy
295 Listings Cancelled
268 Listings Wanted
271 Lots for Sale
294 Mainland and Out-Of-Province Properties
273 Property for Sale
274 Property Wanted
244 Revenue Property
245 Revenue Properties Wanted
285 Up-Island Properties
256 Waterfront Properties

See 3rd Section of This Newspaper

OPEN HOUSE
SAT. AND SUN., 1:30-4 P.M.
BY BUILDER
NEW DUPLEX

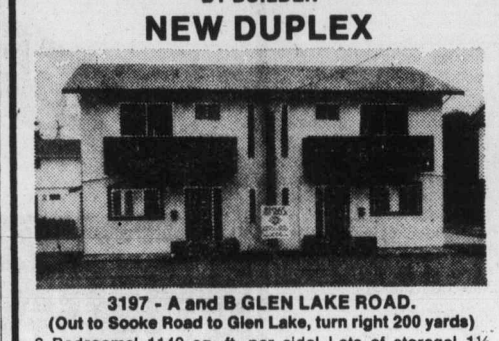

3197 - A and B GLEN LAKE ROAD.
(Out to Sooke Road to Glen Lake, turn right 200 yards)
3 Bedrooms! 1140 sq. ft. per side! Lots of storage! 1½ baths! Large lot! Patios! Wall-to-wall carpet! Full Price $89,500 with a $58,000 1st Mortgage at 11½%. Qualifies for 1975 depreciation! No rent controls!
MALEN CONSTRUCTION CO. LTD.
658-1122

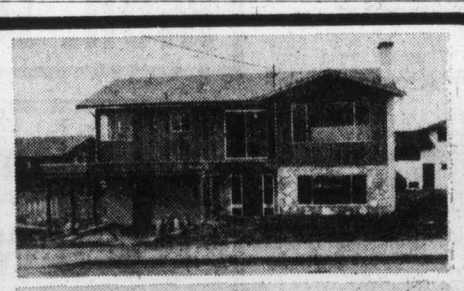

OPEN HOUSES
4008 Gordon Head Rd. 4012 Gordon Head Rd.
SATURDAY 1:30-4
An ideal location, close to schools, Racquet Club etc. Custom supervised construction and design. Lovely three bedroom homes with many deluxe plus features. Quality carpets, en suite plumbing and large lower area with lots of room for expansion. Priced at $63,900 and $69,900. TRADES ACCEPTED.
GEORGE PARSONS 386-2955 or 598-3847 or GEORGE WALL 386-2955 or 478-5681
MAYFAIR REALTY

OPEN HOUSE
SATURDAY, 1 - 4 P.M.
2440 Beach Drive
Prestige Oak Bay with quality, value and charm. 3 or 4 bedrooms, asking $89,900. MLS.
Robert Young 477-8749
George Black 479-8886
PARK PACIFIC INVESTMENTS
383-4124 Anytime

SALTSPRING FARM BEACH & MOORAGE
140 acres of prime rolling farm land located on the east of Saltspring north of Ganges Harbour. Sandy beach, meadow land, paved road, power, moorage, old farm house and orchard. Room for further development. Absolutely ideal group purchase or for the individual that can afford the finest in Gulf Island property. Full price $235,000 with terms. Owner will consider offers.
689-7556 (24 hrs.)
Brynelsen Benzon Realty Corp.
566 CARDERO STREET
COAL HARBOUR WHARF
Vancouver

The Lady Alexandra
137 BUSHBY
OPEN SATURDAY
1:30 - 4:30 P.M.
13 Deluxe 2-bedroom strata-titled suites PRICED FROM $49,900. Delightful south Fairfield location with sea and city views. Superior construction with double-glazed windows throughout, sauna, roof garden, 5 top line appliances. Flexible financing. Use the equity from your present home. For preview call:

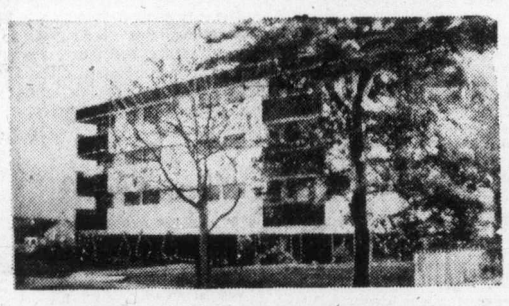

Realtor
TONY BROGAN
388-6275 Pager 2471
CANADA TRUST
595-5171

OPEN HOUSES
SAT. 1:30 - 4:30
$59,900
4378 SHELBOURNE STREET
Immediate occupancy for this three bedroom, bath and ½, family home. Finished fireplace and roughed-in plumbing in the basement. This house cannot be replaced at this price.
$64,900
4317 TYNDALL AVENUE
Immediate occupancy for this contractors own home. Three bedrooms and many deluxe features.
LEO PIGERT and EVAN WILLIAMS
In Attendance
386-7721
Investors SYNDICATE REALTY LIMITED
620 BROUGHTON STREET 386-7721

66% SOLD
PROOF THAT
Waltham House
IS YOUR BEST BUY!

ACT NOW!
12 NEW CONDOMINIUM HOMES STILL AVAILABLE
Bright two-bedroom suites with 1½ or 2 bathrooms featuring all the usual amenities and much, much more.
Gross estimated taxes $392 to $520 (less your Provincial Home Owner's Grant) and estimated monthly assessment an exceptionally reasonable $41.03 to $44.93 per month.
PRICED FROM $39,000
1101 Hilda
Corner of Cook and Hilda
Waltham House is situated in an ideal neighborly location close to shopping, buses, Beacon Hill Park and the Dallas Road Waterfront.
The building itself borders on three quiet streets so it avoids that "closed-in" feeling of many apartment blocks.
Do come and look around these spacious two-bedroom suites. Especially, the attractively decorated two-bedroom display suites which will offer you many innovative ideas for furnishing your new condominium home.
OPEN TO VIEW DAILY 1:30-4:30
EVENINGS 6:30 to 8:30
(Except Sundays and Saturday Evenings)
For Special Viewing Appointments Call 592-2407
Whyte & Gower
Victoria's Leading Condominium Broker
Oak Bay Properties Ltd. 2227 Oak Bay Ave.
23 Successful Projects — Over 600 Suites Sold

YEAR END CLEARANCE SALE
EXCEPTIONAL VALUES OFFERED IN
WINDSOR MANOR 848 ESQUIMALT RD.

New Condominium Homes
2-Bedroom Suites
Appliances, Carpeting, Drapes, some with en suite plumbing. 980 to 1,174 square feet.
from $33,900
Save on the special low prices now in effect on remaining 2-bedroom suites. Several floor plans, best selection available now.
ALL REASONABLE OFFERS CONSIDERED
Display Suite No. 2 Open Mon.-Sat. 1:30-4:30
1125 Douglas
the Permanent
Phone 382-9191
Special Viewing Appointments, Call Herb McDannold, 658-8844

Ottawa asked to improve air-sea rescue

The replacement of three Canadian Coast Guard cutters on the West Coast by five smaller, faster vesses is believed to be one of the recommendations in a report on marine rescue facilities being studied in Ottawa.

Herbert Buchanan of Vancouver, the transport ministry's regional director, would not say what the report submitted in July by a three-man management resources team from Ottawa contains. But he did concede that some of the recommendations in a similar report by his department two to three years ago are repeated in the latest study.

One of the points in the earlier report was for the replacement of the 95-foot cutters Racer, Rider and Ready by smaller and faster ships. The three cutters are 13 years old and are expected to last another 10 years at the most.

The recommendation at that time was for five 65-foot cutters similar to the new pilotage boats operating on the West Coast.

If that recommendation were carried out, Buchanan said, the boats would "virtually be interchangable" and two spare engines would serve as backups for all vessels.

Also in the earlier report, a recommendation was made for an education program with teams visiting yacht clubs, power squadrons and other groups as well as increased use of the media to promote marine safety.

Buchanan did not agree with a statement by Robert Sommerville of Campbell River, one of the most active volunteer rescue agents in B.C., who said the West Coast is being short - changed in marine rescue equipment.

He pointed to three cutters, three lifeboats, two crash boats operating out of Kitsilano as well as a hovercraft and, during the summer season, five Zodiac rescue craft.

He compared that with Newfoundland, which has no cutter and relies on five lifeboats. Halifax has two cutters and four lifeboats.

Sommerville said he hoped the purchase of 10 or 12 Canadian Coast Guard cutters would be completed but added that it wouldn't solve the air-sea rescue problems, which he described as totally inadequate on the Pacific coast.

Figures show that of the 3,765 marine mishaps in Canada in 1974, 2,503 of them occurred on the West Coast and 1,262 on the eastern seaboard, which has more vessels and air-sea rescue equipment.

Sommerville called for permanent shore stations at Sidney, Sooke, Vancouver, Gibson, Campbell River, Bull Harbor, Gold River, Bella Bella, Sandspit and, if possible, at Prince Rupert and Masset.

He also said an ocean-going cutter should be stationed in Victoria.

While he decried the shortage of equipment, Sommerville did have praise for the Canadian coast guard personnel.

"Our coast guard is doing an excellent job," he said. "They are doing twice as much with half of the equipment of the U.S. Coast Guard."

The report is being studied by department officials in Ottawa and is expected to go to Transport Minister Otto Lang after that.

ego interiors
WHEN WERE YOU IN LAST?
1028 Fort (Near Cook)

Fishermen's show helps with shopping

A fishing boat and equipment show is being held in Vancouver this weekend, so that commercial fishermen and towboatmen can make a one-stop selection of needed gear, including comparison shopping.

Billed as the annual Comm-Fish-Mart, the working boat show opened Friday and will close Sunday night at the food building in the PNE grounds, a spokesman for the sponsoring Banner News Service said Friday.

"It is conceivable that business which would normally take a week or ten days of running around could be completed in one afternoon at the show," the spokesman said.

Boat yards, engine distributors, electronic and hydraulic equipment firms, netting companies and fishing supply stores will be among the firms represented at the show, she said.

The show is an annual event which takes place at a time of year when most commercial fishermen are idle and refitting their vessels.

Officials stay Saanich charge

A 1963 Saanich "murder delinquency" charge which had been expected to come back to court in Victoria this fall has been put off indefinitely and maybe forever, provincial government officials disclosed Friday.

The officials said a 28-year-old man who was 16 when he was charged in 1963 with "a delinquency, to wit, murder" had been committed under the B.C. Mental Health Act to the Riverview mental hospital on the B.C. mainland.

They said a stay of the charge had been entered on the records of Victoria juvenile court and the charge therefore could be revived at a later date.

The man had been in B.C. mental hospitals since his committal was ordered by the provincial cabinet March 19, 1963, about five weeks after George Bickford, 39, and his wife Helen, 43, were found dead in their home at 3625 Melfort.

Plans were disclosed last summer to hold a fitness hearing in Victoria juvenile court for the man. Sources indicated then he had not undergone a major improvement in condition. Instead, the hearing was set under a 1972 provincial government policy of reviews for persons held in indefinite custody in mental hospitals.

No new fitness hearing was held in the Victoria court. It was believed provincial officials decided, possibly after an outside court hearing, that the man should remain in custody and the necessary order was prepared and signed.

The officials said the case would be reviewed about every two years and the charge could be revived any time it was felt a fitness hearing should be held.

But if the man's condition never shows improvement, he could remain in mental hospitals until death.

Saanich police said the Bickfords were believed to have died on the evening of Feb. 11, 1963, two days before Mrs. Bickford's absence from work led to discovery of the blanket-covered bodies.

Bickford apparently was shot first, dying from a .22 calibre bullet in the right eye. His body was lying in a hall just outside a bedroom. The body of his wife, who was shot four times in the face with the same weapon, was in the hall beside a phone.

On the kitchen floor, officers found two rifles, a shotgun, a bow and arrows, a bicycle chain, two knives, scissors and ammunition — all neatly arranged and some tagged. The 16-year-old was charged in Saanich juvenile court a few hours after the bodies were discovered.

Trial ordered in travel case

VANCOUVER (CP) — A Port Moody, B.C., man charged with 64 counts of fraud in connection with tours to Reno, in 1972, was committed for high court trial. John Dale, 41, was charged after persons bought $99 package tours to Reno from Canadian-Tour-Pak and were left stranded at the bus stop.

School destroyed

FORT LANGLEY (CP) — A fire has destroyed the 10-room Willoughby Elementary school. Four fire halls battled the blaze, which will result in a two-day holiday for about 300 children. Cause of the blaze, which officials estimate did between $300,000 and $500,000 damage, is under investigation.

Thousands of jobs lost in one year.

Can we afford the Barrett way?

According to the Barrett government, unemployment was at "crisis" level when they took office. Today, an additional 30,000 people are out of work. A total of 100,000.

The "immediate action" taken by the Barrett government was to force through the legislature a Mineral Royalties Act which has crippled our second largest industry.

Thousands of miners are out of work. Exploration has all but ceased. Investment capital which generates mining activity has fled elsewhere. Equally serious is the spiralling effect of the "mining disaster" on the B.C. economy. Dozens of small communities are suffering setbacks... hundreds of small businesses and individuals who served the mining industry are feeling the pinch.

Getting our resource industries moving again is the key to B.C.'s unemployment problem. Vote for a responsible government whose policies will be directed to creating jobs, not snuffing them out. Vote Social Credit.

Social Credit.
A new way to work together.

Sponsored by the British Columbia Social Credit Party.

Advertising brings product information to you.

CANADIAN ADVERTISING ADVISORY BOARD

BARRY KENNARD
Helps You Unwind
3-6 pm C-FAX 1070

The Daily Colonist.
(ESTABLISHED 1858)

7-DAY MONEY BACK GUARANTEE
USED CARS
peter pollen ford

Culture thriving at Malaspina

NANAIMO — Three cultural activities associated with Malaspina College, Nanaimo, were outlined in a brief presented to the monthly meeting of college council by Bill Holdom of the humanities area. The three are a proposed theatre club, the Oolichan Press and the literary magazine Pugn.

The brief, referred to the finance committee for further consideration, outlined the aims and objectives of the three organizations involved, and asked for the continuing support of the college administration.

The brief noted that the three projects will greatly benefit the college community and that the benefits would continue to far outweigh the very modest financial support that is required to ensure their success.

The proposed theatre club would be closely associated with the existing theatre program and would draw on the entire college population for participants. Ticket sales for productions by the club would provide most of the funds and the club would serve as an ongoing practical laboratory for theatre students.

"In real terms," the brief said, "proceeds from the production of A Mid-Summer Night's Dream would be used to finance the next production early in the Spring semester."

Oolichan Books has already published four books and has the support of a Canada Council grant. The quality of these books is described by the brief as "exceptional" and they are already accepted by experts in the field as being produced by any small press in Canada.

"All this," says the brief, "could not have happened without endless hours of volunteer work by editor Ron Smith, a faculty member currently on unassisted leave, and the support already given him by the college.'

Describing the status of Oolichan Books at the college Mr. Smith writes in his appendix to the brief: "Malaspina College support, although partly financial, has been largely given in the form of offering co-operation through the use of certain facilities in non-operational hours."

The books have been printed on the college press and the manuscripts have been typed by the word processing department "but never at the expense of college business."

He adds that it is important to understand that Oolichan Books is an independent press responsible for all of its own financial deficits or assets.

The first volume of Pugn cost $36 to produce and the brief comments that this is an insignificant figure when compared to the costs of the Douglas College Event, estimated at between $6,000 and $10,000 a year, and the Capilano College Review, which has similar overheads.

The second edition of Pugn is now half printed and the English department, which is responsible for its production, reckons that it will cost between $50 and $60, mainly because the price of paper has doubled.

"This is an incredibly inexpensive project, one which provides opportunities for faculty and increases ties with other educational institutions out of all proportion to its cost."

Pugn is edited by Kevin Roberts and, according to an editorial prepared by the second edition "wants to preserve a vitality and an energy in language all too lacking in writing today."

Recount backs count

DUNCAN — A judicial recount Friday of North Cowichan aldermanic results in the Nov. 15 municipal election re-affirmed an earlier official recount conduced by the electoral officer.

Incumbent Mrs. Margaret Robertson was re-elected with a 41-vote margin over Mrs. Judith Vardy, who requested the judicial recount.

Nanaimo county court Judge P. J. Millward officiated at the recount requested under the Elections Act.

Hooker closed

Strike hits plant

NANAIMO — The Hooker Chemicals Ltd. plant was shut down Friday as the 13 workers went on strike to protest a failure to reach a formal contract

The workers, members of Local 8 of the Pulp, Paper and Woodworkers of Canada Union, served 72-hour strike notice nearly one month ago. A union spokesman said the negotiators had reached an agreement on wages, but were deadlocked on the issue of casual labor.

Hooker daily supplies MacMillan Bloedel's giant Harmack pulp mill here with more than 100 tons of chlorine and caustic. The Hooker operation is adjacent to Harmack property, where 1,100 PPWC workers of the same local are employed.

A strike this spring by Hooker workers effectively shut down the mill.

A union spokesman indicated the members at Hooker will not interfere or picket the Harmack mill.

A MacMillan Bloedel spokesman said the company has managed to stockpile "about a six-week supply" of chemicals and is looking elsewhere for more.

The union had sought parity with workers at Hooker's North Vancouver plant, where it claimed employees were apparently making about $1 more an hour than the Nanaimo workers. The union also maintains all workers hired, even those on a casual basis, should immediately become union members and entitled to the benefits. The company wants to retain the 30-day temporary help policy.

Neither union nor company spokesmen would disclose base salary rates.

More news of Island
Page 8

—Craig Meredith

Duncan's new city hall

Restoration of old post office building which houses Duncan city hall staff will be completed Dec. 6 for official opening of city's new city hall. Province approved financing of project in August — it cost $535,000. Duncan voters backed restoration job in referendum last year. Building is 36 years old.

Record alarms judge

Driver nets 30 days

COURTENAY — A Comox man charged with four drinking driving offences in the last three months was jailed for 30 days Friday by Judge Alfred Scow.

Jack Slevin, 63, pleaded guilty of two charges of impaired driving and driving while his licence was suspended.

He blew a .20 per cent reading after being arrested following an accident Sept. 27 in Union Bay, and had a .13 per cent breathalyzer reading following an incident here Oct. 27.

Court was told that Slevin earlier was convicted of drinking driving offences which occurred Aug. 1 and Oct. 13.

He sentenced Slevin to 30 days on the Sept. 27 charge, 30 days concurrent on the Oct. 27 incident, and seven days concurrent for driving while under suspension.

Fines totalling $600 were handed down by Scow against George Drummond, 59, of Merville for two drinking driving offences

He blew .28 per cent readings following his arrest July 14 and Aug. 23, court was told.

Crown counsel, Terry Ryan, said Drummond's arrest on both occasions came after numerous complaints to police about the manner in which a pickup truck was being driven on the highway here.

Cow elk hunter fined

COURTENAY — A Campbell River man who killed a cow elk out of season has been fined $250 and prohibited from hunting for three years.

Stephen Timothy told the court he realized the elk was not in season, but he wanted the meat.

Timothy left the rotting carcass in the woods, court was told. "Killing an animal for food is one thing, but killing an animal — one out of season at that — and leaving it in the woods is the act of a foolish and stupid person," Judge Anthony Sarich said.

First function accomplished

Board cuts grant bids

By BILL SMITH
Colonist Correspondent

COURTENAY — Grants to local community aid groups totalling $43,000 have been recommended by the Community Resources Board Society.

The recommendations now go to the local human resources department office for scrutiny, and will be forwarded to Victoria with recommendations from the local director.

The 15-member board, in its first function as a legal body, chopped close to $29,000 off the requests after hearing from representatives of the organizations.

The board earlier this month angered representatives of the organizations when it met twice behind closed doors to discuss the grant requests and deal with committee reports on two of the groups — Upper Island Low Income Group and Crossroads Crisis Centre.

Discussion at this week's public meeting became quite heated during debate on the applications by the two organizations.

Doris Marlow, the only paid employee of the Low Income Group, said last year $754 a month were received from human resources, while this year her group is seeking only $8,268 (a year) compared with the $9,048 received last year.

The board, however, suggested the grant be $500 a month.

"We would be unable to operate on that amount," Mrs. Marlow told the board. "We would have to close our doors."

The directors took the position that the group raise its prices to make more money and noted that Mrs. Marlow's salary ($560 a month) had increased 12 per cent over last year.

Low Income Group members accused the society of not taking sufficient time to prepare a fair and comprehensive report on the operation. They pointed out two of the directors had visited the group's headquarters for about 90 minutes, "but it would take two or three days to properly assess all the services."

Directors agreed, with three dissenting votes, to recommend a monthly grant of $689.

Although agreeing that the concept of Crossroads was a good and worthwhile endeavour, directors nevertheless were in agreement that it was duplicating services of government agencies.

It was agreed to recommend grant of $1,922 a month on the understanding that Crossroads revert to its original concept of being a crisis centre.

Crossroads originally had requested grant of $30,921 — a 34 per cent hike over last year's grant of $23,589.

The board had recommended a $1,000 a month grant.

It was suggested the group relocate in a single office and directors maintained that various agencies in the Comox Valley look after their own affairs rather than expect Crossroads to take up the slack.

Crossroads co-ordinator Joyce Hicks said the organization had expanded to fill needs in the area. "Now you are asking us to regress while the rest of the area is progressing."

She asked who would fill the needs if Crossroads ignored organizations such as mental health, Alcoholic Anonymous, family services and probation.

The co-ordinator said, "These government agencies rely on us for assistance" and that taxpayers pay the shot no matter who does the job.

Corrections department official Bud Mabbett told directors that it would cost taxpayers more money if Crossroads was forced to regress.

He said similar organizations in Nanaimo and Campbell River "have double the budget" of the Comox Valley Crossroads Centre and receive fewer calls than the local organization.

Directors recommended a $7,500 grant, half of the amount requested, for Comox Valley Youth Centre Society. They balked at the $10,000 set aside in the budget for salaries and argued the organization was providing the same services as other local groups such as boy scouts, cubs and sea cadets.

They were told, however, by Wayne Jardine, youth chance instructor, that individuals from the corrections department, mental health and the courts as well as the public at large, benefit from the organization.

Directors suggested instructors should volunteer their services, like coaches of baseball and soccer teams.

The board flatly rejected a request by Vancouver Island Arts Alliance for $10,560 because of its low priority.

Arts alliance co-odinator Jed Irwin argued unsuccessfully that the centre is unique because it does not fit any pre-existing model. "It's one of a kind, you won't find another organization like it anywhere on the island," he said.

Meals on wheels had its request for $220 a month approved. This is up $10 a month from last year.

Also approved was the society's annual grant of $2,400.

Cowichan Valley

Regional board backing resource policy

By CRAIG MEREDITH
Colonist Correspondent

DUNCAN — A resource policy statement, outlining goals, objectives and policy recommendations for the Cowichan Valley region, has been adopted in principle by the regional board.

The statement, which will become a basis for the preparation of a regional plan, has been unanimously approved by the board.

Prepared by the board's planning staff, the recommendations on resource development cover one of four primary areas to be studied.

Besides the statement on resources, regional plan, which may take up to 5 years to complete, will include urban settlement patterns, a study of local economy and how it relates to industry, plus an investigation of present and future needs in transportation.

Under the Municipal Act, regional boards are required to prepare such a plan, identifying major areas of influence and development and ensuring a pattern of land uses that meet the desires of its residents.

In the 15-page policy statement five main resource areas were dealt with:

FORESTRY—Because this industry and its associated uses provide in excess of 75 percent of the region's employment, consideration of this primary resource was given priority in the statement.

"A method of maintaining economically productive forest lands which may be used and integrated with habitat protection, environment and aesthetic retention, recreational opportunities, providing minimal conflict with agricultural settlement and other resource uses, must be found."

The adopted, recommended policy is that all lands capable of viable forest production, and those lands which exceed the 500-foot countour, shall be retained as forest production and reserve.

AGRICULTURE — It has been determined by the CVRD planning staff that the Cowichan Valley has 54,000 acres of potential farm land based on soil and climatic capability.

Presently 28,375 acres, representing 2.2 percent of the province's farming area, are under active agricultural production employing approximately 2,000 persons and producing in excess of $5,000,000 a year.

"The demand for urban land in the province caused by uncontrolled growth has created pressures which result in the loss of 10,000 acres of agricultural land annually.

"This progressive loss will eliminate farming as an optional way of life and will result in higher food costs in this region."

The solution to this problem the policy statement recommends, is retaining all agricultural lands in the Cowichan Valley region which have been designated by the Canada Land Inventory as class 1 to 4 soils.

Urban expansion will be provided by "emphasizing infilling of existing settlement area or developing new expanded settlements in areas not required for forest or agricultural production."

MINING — During the turn of the century mining of coal and copper played an important role in the Valley's economy, but the decline of this productive resource, caused by depressed markets and new energy source supplies has reduced the contribution by this industry to less than 3 per cent of the economic base of the Valley.

The problem identified by the policy statement is the selling of these resource bearing lands — which otherwise could provide mining opportunities — for urban development, decreasing the opportunity for resource removal.

The recommended solution is the preservation of those lands containing coal or other minerals by placing the parcels in a reserve-zone category or extending the forest reserve to include those resources.

AIR AND WATER — The water resource in the Cowichan Valley creates a shellfish industry, allows for the storage of logs, supplies quantities of water for the pulp industry, maintains the fishing cycle, offers recreational opportunities and is capable of furnishing the region's domestic supply.

Fresh air, which has the obvious and primary function of supporting life, must be protected to halt reduction in the quality of life and environment.

"Through mis-management of the water resource we have the shellfish industry depleting, and large volumes of fresh water consumed and expelled, as industrial waste, while domestic water is at a premium."

The solution recommended in the policy statement is controls, not less than the pollution control board's "A" level, which would reduce pollutants to fresh and saltwater, and air emissions.

AQUATIC RESOURCES — The Cowichan Valley's fresh water river systems, along with salt water agronomy, provide employment for commercial fishermen, and shellfishermen, industrial, recreational fishing and an active tourist industry.

Policy recommendations by the CVRD also include legislative action requiring waste disposal to be fully treated on land, public access and ownership of land areas adjacent to aquatic resources, and protection of all creeks, streams and rivers by a natural foliage buffer of not less than 60 feet.

Andy Bigg

Charles Ennals

Candidates identified

DUNCAN — Two Cowichan-Malahat candidates for the Dec. 11 provincial election were wrongly identified in a list of Island candidates published Friday, because of a typographical error. They are Andy Bigg (Independent), and Dr. Charles Ennals (Social Credit).

Hospital strike possible

Workers at Royal Jubilee Hospital will take a strike vote next Thursday as the Hospital Employees' Union, representing about 16,000 employees at 103 provincial hospitals, prepares for possible job action.

Union members at 20 major provincial hospitals including Jubilee, Victoria General Gorge Road and Nanaimo General, will be asked to authorize strike action in response to what union business agent Jack Gerow called a "reactionary" offer from the Health Labor Relations Association.

Strike notice will be served as soon as the voting is completed, Gerow said Thursday night in a telephone interview from Vancouver.

If HLRA, which bargains for the hospitals, does not change what it calls its "final" offer, there will be a strike of some kind Jan. 1, Greow said. Under recent changes to the labor code, a legal strike also includes slowdowns and work-to-rule campaigns. The union's contract expires Dec. 31.

Meeting dates for workers at Victoria General, Gorge Road and Nanaimo General have not yet been set, Gerow said.

According to the union, the offer from the HLRA would result in a 13-per-cent cut in real wages over a two-year term, plus elimination of premium pay for work on three statutory holidays and removal of retroactive wage increases for employees in job classifications under review.

The hospitals' bargaining team has proposed no wage increases for 1976 and 1977 and the continuation of the present cost-of-living adjustment.

The two sides meet Monday with mediator Ed Sims but Gerow said he is not optimistic of the outcome because of the "intransigent" attitude of the employers.

Between two-thirds and three-quarters of the union's membership are employed at the 20 hospitals.

The union is asking for a $2.50 an hour increase over two years, plus a dental plan, improvements in annual vacation time, increases in severance pay and reduction of the work week to 35 hours from 37½ hours.

The average rate is now $5.61 an hour, or $905 a month.

Negotiations between the union and HLRA broke off Oct. 31.

Gustafson sets record as Cougars, Bruins tie

Jim Gustafson established a Western Canada Hockey League record Friday but Victoria Cougars fell 29 seconds short of recording their first win this season against New Westminster Bruins.

Playing at Queen's Park Arena in the Royal City, Cougars held a 5-2 lead at one point but watched it evaporate late in the third period as the Bruins salvaged a 5-5 tie.

Cougar-captain Gustafson scored a goal and assisted on another to set the new standard for points scored in consecutive games at 24, one more than the mark set by Bobby Clarke of Flin Flon Bombers in the 1967-68 season and equalled by Danny Gare of Calgary Centennials in the 1973-74 campaign.

Gustafson, who joined Clarke and Gare in the record book earlier this week, set the record with a spectacular turn-around move and pass to linemate Jeff McDill, who made no mistake for his 19th goal of the season. It came at 6:10 of the second period and boosted Cougars into a 2-2 tie.

After Tim Williams scored a shorthanded goal to give Cougars the lead for the first time in the fast, cleanly-played game, Gustafson rapped in his 23rd scoring shot of the season, on a power-play.

Cougars took a three-goal lead and appeared on their way to ending a losing streak against the Bruins at six games (including four exhibitions) when Curt Fraser connected midway through the period period.

But the Bruins refused to give up and dominated the final few minutes, getting the equalizer when Stan Smyl scored his second goal of the evening at 19:31. Cougar-rookie Rick Durston was serving a penalty at the time and Bruin-coach Ernie McLean had goalkeeper Carey Walker on the bench in favor of a sixth attacker.

Mike Will was the other Victoria goalscorer while Miles Zaharko and Rick Shinske completed the Bruin attack.

The result moved the Cougars to within three points of third-place Medicine Hat Tigers while the Bruins crept to within two points of the front-running Kamloops Chiefs in the Western Division.

Cougars see their next action Sunday at Memorial Arena when the Chiefs visit for a 7 p.m. game.

In other action Friday, the visiting Brandon Wheat Kings stormed to an 11-9 win over the Credentials; Saskatoon Blades scored a humiliating 11-1 victory over the visiting Lethbridge Broncos and Regina Pats posted a 7-5 decision over the sagging Clubs in Winnipeg.

VICTORIA 5, NEW WEST. 5

First Period
1. New Westminster, Hobbins (Smyl, Pachal) 9:17.
2. New Westminster, Smyl (Pachal) 9:39.
3. Victoria. Will (5), (Fraser, Hill) 10:47.
Peanity: Hochstetter (NW) 14:08.

Second Period
4. Victoria, McDill (19), (Gustafson, Lucas) 6:10.
5. Victoria, Williams (4), (Anderson, Durston) 9:54.
6. Victoria, Gustafson (23), (Lucas, Peter) 16:13.
Penalties: Hill (V) 3:10, Fraser (V) 8:00, Victoria bench minor 10:02, Shinske (NW) 12:06, Schamehorn (NW) 15:23.

Third Period
7. Victoria, Fraser (11), (Gloeckner) 7:11.
8. New Westminster, Zaharko (Lofthouse, Maxwell) 10:23.
9. New Westminster, Shinske (Smyl, Fleck) 13:45.
10. New Westminster, Smyl (Lofthouse, Shinske) 19:31.
Penalty: Durston (V) 19:17.

Stops by:				
Bannerman (V)	6	9	7	—22
Walker (NW)	4	6	3	—13

Attendance: 2688.

REGINA (7) — Keith Downton 3, Rob Tudor 2, Jon Hammond, Gerald Minor. WINNIPEG (5) — Tom Roulston 3, Kevin McCarthy 2. Attendance: 1000.

LETHBRIDGE (1) — Grant Eakin. SASKATOON (11) — Blair Chapman 3, Stan Gulutzan 2, Bernie Federko, Fred Williams, Neil Hawryliw, Bryon Baron, Bruce Hamilton, Ron Birns. Attendance: 2502.

BRANDON (11) — Dale McMullin 3, Gerald Stoughton 2, Dan Bonar 2, Bill Derlago 2, Mike Bradbury, Murray Thompson. CALGARY (9) — Clint Eccles 2, Paul Enquist 2, Jeff Bandura, Jerry Sancks, Gary Rissling, Dave Colbourne, Elmer Ray. Attendance: 2654.

WESTERN DIVISION

	P	W	L	T	F	A	Pts
Kamloops	25	18	4	3	136	85	39
New West.	25	17	5	3	130	86	37
Med. Hat	25	12	9	4	125	108	28
VICTORIA	24	11	10	3	104	105	25
Edmonton	20	7	11	2	94	89	16
Calgary	21	5	16	0	70	115	10

EASTERN DIVISION

	P	W	L	T	F	A	Pts
Saskatoon	23	14	5	4	132	85	32
Winnipeg	26	10	14	2	118	101	22
Brandon	23	9	10	4	98	94	22
Lethbridge	25	10	14	1	102	131	21
Flin Flon	23	7	13	3	87	144	17
Regina	22	5	14	3	82	105	13

Next games: Tonight — Calgary at Kamloops, Saskatoon at Medicine Hat.

Vikings, Vikettes extend win skeins

By REG REYNOLDS

University of Victoria's varsity basketball teams ran their unbeaten streaks to five games Friday.

Guard Robbie Parris outplayed the big men and sparked the Vikings to a 69-67 victory over University of British Columbia Thunderbirds in a Canada West University Athletic Association men's game played before a crowd of approximately 700 at the McKinnon gymnasium.

Vikettes had an easier time of it in their game as Marg Mainwaring, Edna Ritchie, and Lorna McHattie hit for double figures and the Vikettes downed the Thunderettes, 59-47.

The UVic squads will try to keep their unbeaten records intact when they host the UBC squads again today. The women play at 6:30 p.m. and the men play at 8:30

The Thunderbirds have the biggest team in the league with six-foot-eleven Mike McKay, six-foot-eight Jan Boh and six-foot-eight Bob Dunlop, but it was the five-foot-seven-and-a-half inch Parris of the Vikings who stole the show.

Parris scored a season high 16 points and came up with big baskets and plays in clutch situations. His biggest contribution came when he scored in the last second to give UVic a 3533 halftime lead and then scored the first four points of the second half and assisted on a basket by David Speed as UVic went ahead, 39-34.

Lee Edmondson also played an excellent game for Vikings, leading the team in rebounds with nine and points with 20. He helped Vikings stay close in rebounding and scored key baskets when the Thunderbirds were rallying late in the game.

Vikings shot 34 per cent to the Thunderbirds 36 per cent and UBC held a 35-30 edge in rebounds but made 18 turnovers to Vikings 16.

In the women's game, Miss Ritchie played a standout game leading Vikettes to a nine-point halftime lead.

Vikettes shot 44 per cent to Thunderbirds 34 per cent and were able to hold a comfortable lead despite some sloppy passing in the second half.

In other CWUAA men's games: Lethbridge defeated Saskatchewan, 69-56; and Calgary thumped Alberta, 84-44. In women's games, Alberta downed Calgary, 75-48; and Saskatchewan ledged Lethbridge, 69-67.

VIKINGS (69): David Speed 5, Chris Hebb, Lorne Dakin 2, Jim Duddridge 18, Lee Edmondson 20, Bert Zethof 8, Tim Carlson, Doug Mosher, Ben Shotton, Rob Parris 16, Mickey Welder.

THUNDERBIRDS (67): Bill Berzins 4, Jan Bohn 12, David Craig 11, Dave Kirzinger 2, Ed Lewin 2, Mike McKay 8, Chris Trumpy 19, Ralph Turner 9, Bob Dunlop, Mike Ferguson, Brian Sutherland-Brown.

THUNDERETTES (47) — Tara Smith 6, Laury Watson 2, Laura Stewart 7, Rose Sebellin 4, Sara Lindsay, Judi Kent 16, Sharon Williams 2, Deretta Smith 3, Louise Zerbec 7.

VIKETTES (59) — Laury Grimston 5, Leslie Godfrey, Jan Turner 1, Jan Nowell 2, Marg Mainwaring 14, Mairi-Anne Longmore, Ronni Hind, Lorraine Mosher 2, Theresa Marcin 2, Cathy Auburn 6, Lorna McHattie 12, Edna Ritchie 15.

Shamrocks share in league awards

VANCOUVER — Victoria Shamrocks earned more than their share of honors Friday at the Western Lacrosse Association's annual awards banquet.

Shamrocks placed three players on the all-star team and team captain Ranjit Dillon was presented with the Maitland Trophy as the player best combining ability, sportsmanship and assistance to minor lacrosse. Dillon was also named as runnerup to the all-star squad.

Selected to the premier team were goalkeeper George Grover, defender Mike Beaulac and forward Charn Dhillon — all of Victoria — forwards Wayne Goss of New Westminster Salmonbellies and Ron Pinder of Vancouver Burrards and defender Bob Salt of the Burrards.

Victoria goalkeeper Skip Chapman and forward Wayne Sutherland of Nanaimo Timbermen were also named as all-star runners-up.

And Shamrock-coach Archie Browning and Ross McDonald, coach of the Mann Cup champion Vancouver Burrards, were named co-winners of the coach of the year award.

League scoring leader Goss won the Denny Huddleston Memorial Trophy and was named, along with Salt, co-winner of the Commission Trophy as the league's outstanding player.

Pinder won the Ed Bayley Memorial Trophy as the league's top rookie and Nanaimo rookie Gary McLaughlan won the Leo Nicholson Memorial Trophy as the most valuable goalkeeper.

Mike Walsh of the Shamrocks was runner-up to Pinder as rookie of the year.

Sport digest

Canada falls behind

MEXICO CITY (CP) — Mexico won both singles matches Friday to take a 2-0 lead over Canada in their Davis Cup tennis second-round qualifying tie.

Mexico's Marcelo Lara easily beat Dale Power of Toronto, 6-2, 6-1, 6-2, after Joaquin Loyo-Mayo twice rallied to defeat Relean Genois of Quebec City, 4-6, 6-1, 6-2, 8-6.

The best-of-five tie continues with doubles competition today.

Final berth for Vic High

KAMLOOPS — Victoria won all four of its matches Friday and clinched a berth in the B.C. high school girls volleyball championship.

The Vancouver Island champion scored straight game victories over North Surrey, Mission, Penticton and defending-champion Burnaby Central and now is the only unbeaten team in the 18-team tournament.

Today Vic High plays Notre Dame of Vancouver and Courtenay and then will meet the second-place team in the championship match.

Courtenay suffered two defeats Friday and was relegated to consolation play.

Oak Bay, the other Island representative, picked up two victories Friday but can't finish any better than 10th.

UCLA limps to Rose Bowl

LOS ANGELES (AP) — John Sciarra passed to tight-end Don Pederson for two touchdowns and UCLA overcame 11 fumbles Friday to limp its way into the Rose Bowl with a 25-22 victory over arch-rival Southern California in a United States college football game

Sciarra, running the UCLA Veer attack mostly on the ground, completed just three passes. But his completions of 18 and 19 yards to Pederson gave the Bruins a 25-14 lead and UCLA's often-maligned defence came up with the key plays as Southern Cal lost its fourth game in a row.

Best flashes old form

STOCKPORT, England (Reuter) — George Best, former Manchester United soccer star, made a triumphant return to the English League after a two-year absence when he led Stockport County to a 3-2 victory Friday over Swansea.

Best had a hand in all three Stockport goals in the Fourth Division match.

His corner kick after 19 minutes was dropped over the line by the Swansea goalkeeper. Best set up the second goal and scored himself late in the game.

Best, 29, has played in friendly and testimonial matches in recent weeks to regain his form following his decision to return to the game He has been out of the game following his run of disputes with Manchester United two years ago for breach of various club rules.

According to the Solunar Tables calculated for this area, the best times for hunting and fishing for the next 48 hours will be as follows (Times shown are Pacific Daylight Times):

TODAY
12:50 7:30 1:25 7:55

TOMORROW
1:40 8:20 2:10 8:50

Minor periods, shorter duration, light type.

Major periods, lasting 1½ to 2 hours, dark type.

Mt. Douglas fourth in badminton

VANCOUVER — Mt. Douglas was in fourth place Friday following the first ehree rounds of play in the B.C. high school badminton championship.

A second-place finisher last year, Mt. Douglas had 11 points, only one point back of Golden and Richmond, but seven points behind Abbotsford.

Port Alberni, the only other Vancouver Island team, was fifth with 10 points, while defending champion St. Georges-Crofton House, is seventh with nine points.

Play resumes today with the final games slated for 6 p.m.

Hockey scores

AMERICAN
New Haven 3, Baltimore 1.
Rochester 5, Nova Scotia 4.
Springfield 8, Providence 4.

QUEBEC MAJOR JUNIOR
Montreal 8, Cornwall 0.
Quebec 9, Chicoutimi 4.
Shawinigan 5, Laval 4.
Sherbrooke 12, Hull 5.

WESTERN INTERNATIONAL
Kimberley 7, Spokane 2.

ONTARIO MAJOR
Kitchener 11, St. Catharines 3.
Kingston 4, London 3.
Sudbury 10, Oshawa 1.
Hamilton 5, Ottawa 3.

B.C. JUNIOR
Langley 12, Maple Ridge 3.
Penticton 7, Nanaimo 5.

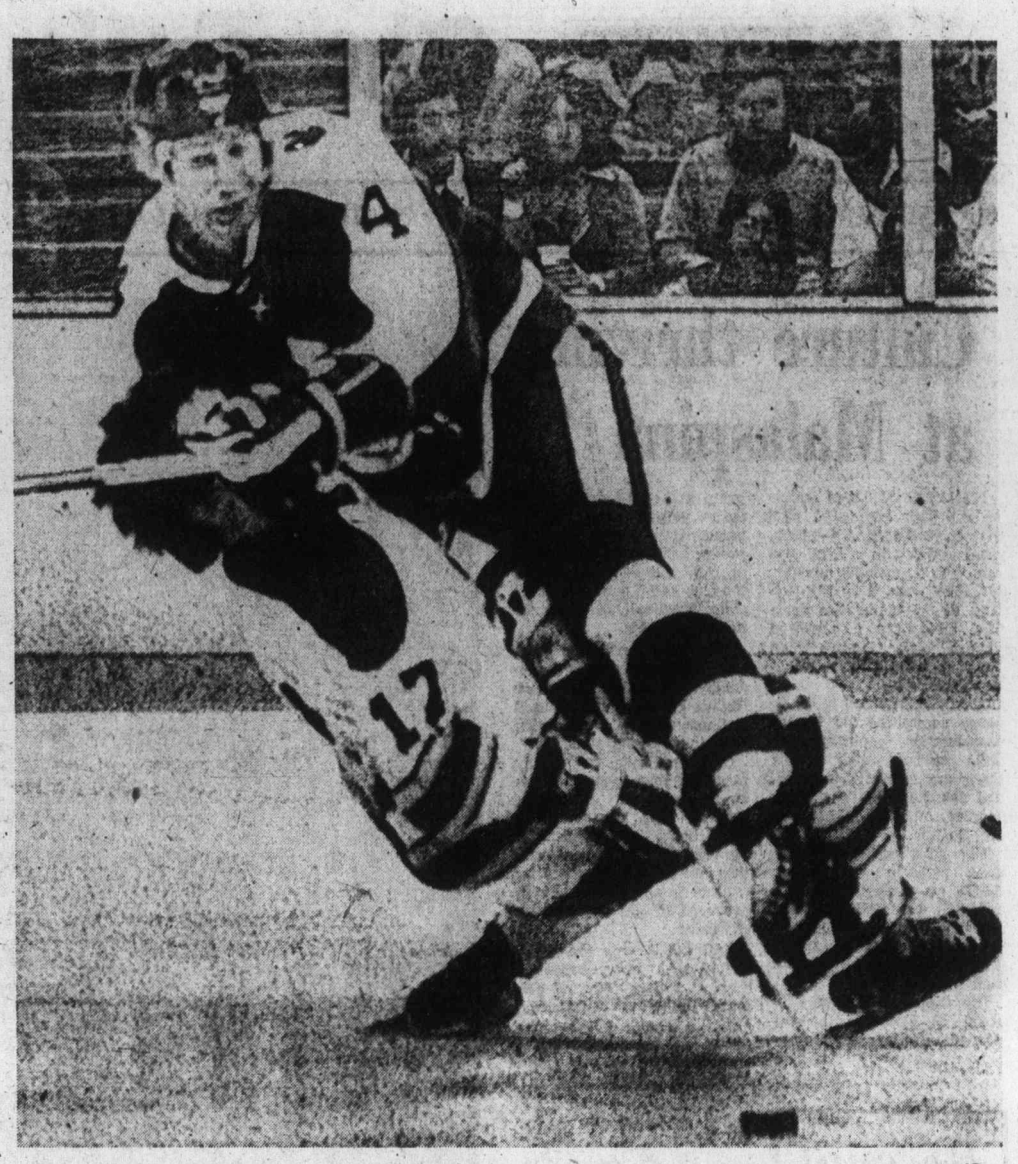

—AP

CRUNCHING CHECK is administered by Toronto's Dave Dunn (4) to rightwinger Hillard Graves (17) of Atlanta during National Hockey League action Friday in Atlanta where the Flames scored a 6-3 win over the Leafs. Graves contributed one of the goals.

Gare continues goals' spree

Buffalo's Danny Gare ran his goals streak to seven in six games and a league-leading 18 for the season Friday night to spark the Sabres to a 4-2 win over host Calfornia Seals in National Hockey League action.

The Sabres, who stretched their Adams Division lead over Boston Bruins to eight points, spoted the Seals a two-goal lead in the first period, got one back in the second and then ran in three goals in the third period.

Peter McNab started Sabres on their way back with his ninth goal of the season after Dave Hrechkosy and Bob Murdoch got the Seals off to a solid start.

Gil Perreault got the equalizer in the second minute of the last period with Gare potting the winner midway through the third as the Sabres peppered Gilles Meloche with 18 of their 36 shots in the last 20 minutes. Gare got the insurance goal with 1:02 remaining and Meloche on the bench in favor of an extra attacker.

In Friday's only other game, Larry Romanchych scored his third and fourth goals of the season as Atlanta Flames trimmed Toronto Maple Leafs, 6-3.

The win moved the Flames into sole-possession of third place in the Patrick Division, shunting New York Rangers into last place, while the loss left Toronto three points behind the Bruins in the Adams Division.

Errol Thompson led Toronto scorers with two power-play goals just 22 seconds apart, the first with two Flames in the penalty box

Tonight's Vancouver at Montreal game will be telecast on Channels 2 and 6, starting at 5 p.m.

★ ★ ★

BUFFALO 4, CALIFORNIA 2.

First Period
1. California. Hrechkosy (5) (Merrick, Pappin) 15:13.
2. California, Murdoch (9) (MacAdam, Meruk) 16:40.
Penalties—Hait (B) 4:57; Guevremont (B) 8:21; Martin (B) 13:52.

Second Period
3. Buffalo, McNab (9) (Lorentz, Guevremont) 12:41.
Penalties—Hampton (C) (minor, major) Gare (B) (major) 10:05.

Third Period
4. Buffalo, Perreault (13) (Korab, Stanfield) 1:04.
5. Buffalo, Gare (17) (Ramsey) 10:33.
6. Buffalo, Gare (18) (Ramsey) 18:58.
Penalties — Girard (C) 8:21, Ramsay (B) 1:31.

Shots on goal by:				
Buffalo	5	13	18	—36
California	12	7	4	—23

Goal—Desiardins. Buffalo; Meloche, California.
Attendance—7615.

TORONTO 3, ATLANTA 6

First Period
No scoring.
Penalty—Dunn (T) 10:40.

Second Period
1. Atlanta, Romancyhch (3), (Meehan, Manery) 8:43.
2. Toronto, Thompson (3), (McDonald, Hammarstrom) 11:18.
3. Toronto, Thompson (4), (McDonald, Ferguson) 11:40.
4. Atlanta, Lyslak (8) 17:26.
Penalties — Salming (T) 7:48, Kryskow (A) 9:44, Kea (A) 11:11, McDonald (T), Quinn (A) 15:35.

Third Period
5. Atlanta. Graves (6), (Bennett) 1:28.
6. Atlanta, Romanchych (4), (Lysiak, Ecclestone) 7:49.
7. Atlanta, Comeau (6), (Bennett, Carriere) 15:49.
8. Atlanta, Kryskow (3), (Manery, Bouchard) 16:16.
9. Toronto, McKenny (6) 17:44.
Penalties — Turnbull (T) 3:15, McKenny (T) 6:40, Meehan (A) 14:09, McKenny (T) 14:28.

Shots on goal by:				
Toronto	9	14	13	—36
Atlanta	10	8	14	—32

Goal—Thomas, Toronto; Bouchard, Atlanta.
Attendance—12,664.

Saanich rallies for win

Saanich Braves beat back the challenger Friday and extended their lead to eight points in the South Island Junior "B" Hockey League.

Ron Jobson scored at 13:57 of the third period to give Saanich a 5-4 win over Esquimalt Legion in a game played before a crowd of 796 at Esquimalt Sports Centre.

Esquimalt had led, 3-0, after one period, but Jobson and Ron Vincent scored twice and Murray McLaren once for Saanich

John Entzminger scored twice and Jim Entzminger and Kevin Kennedy connected once each for Esquimalt.

In a game at Lake Cowichan Arena, Mark Coloumbe scored two goals to help Lake Cowichan Bairds to a 6-5 win over Juan de Fuca Gulls.

Thunderettes top Vikettes

VANCOUVER (CP) — University of British Columbia Thunderettes blanked University of Victoria Vikettes, 3-0, in Canada West University Athletic Association women's volleyball Friday. Game scores were 15-3, 15-7 and 15-10. The Thunderettes now are undefeated in three starts while the Vikettes have won two and lost two.

Referees and coaches first grant targets

WINNIPEG (CP) — Health Minister Larry Desjardins has announced a $20,000 Manitoba government grant for a program to help coaches and referees to reduce violence in amateur hockey.

Desjardins, the minister responsible for amateur sport and physical fitness programs, said it is important to discourage the "win at all costs" philosophy.

"Research seems to indicate that the best way to avoid violence in amateur sport is to start with the coaches and referees . . ." he said.

The grant will be given to the Manitoba Amateur Hockey Association and a staff member from the community recreation branch will conduct the clinics for coaches and referees.

Aussies head for test win

BRISBANE (Reuter) — Australia made 94 for no wicket after a pace attack had shot the West Indies out for 214 in under four hours on the opening day of the first cricket test Friday.

Ian Redpath and Alan Turner shared the unbroken opening stand during the day's final session that drove home Australia's advantage.

But the outstanding Australian performance was provided by 24-year-old all-rounder Gary Gilmour whose left arm seam bowling accounted for four important West Indian wickets at a personal cost of 42 runs.

Hoop going tough for city schools

Belmont Braves and Parkland Panthers were the only Greater Victoria schools to score victories over Lower-Mainland opposition in B.C. high school boys' exhibition basketball Friday.

Darrell Johnson scored 24 points and Bruce English 19 points as Belmont defeated Mission, 74-64, at Spectrum, while Parkland downed Killarney, 66-45, in the Peninsula Tournament at Claremont.

In other games: Mennonite Educational Institute of the Fraser Valley region whipped host Spectrum, 69-35; Courtenay Towhees drubbed Vic High Totems, 87-49, at Campbell River; Cowichan edged Esquimalt, 59-57, also at Campbell River; Centennial of the Fraser Valley thumped host Mt. Dougas Rams, 85-50; Queen Elizabeth of Vancouver defeated visiting Reynolds Roadrunners, 63-51; and in other Peninsula Tournament games, Carson Grahame of Vancouver edged Dunsmuir, 60-56; Vernon got by Claremont, 64-61; and Magee of Vancouver beat Nanaimo, 59-52.

And at Prince George, Charlie Fisher hit for 20 points and four other Bays hit in double figures as Oak Bay crushed the Rainmakers, 95-64.

Nastase wins

HELSINKI (AP) — Ilie Nastase beat Wojetk Fibak of Poland, 7-5, 4-6, 6-2, Thursday to win an international tennis tournament and its first prize of $3,000. Jeff Borowiak of the United States beat Ove Bengtsson of Sweden, 6-4, 7-6 in the match for the $1300 consolation prize.

COUGAR Hockey

DENNIS FENSKE
CENTRE

Sunday, 7 P.M.
Memorial Arena
Event No. 13
VICTORIA COUGARS
take on
KAMLOOPS
Adults $300, Youths and Senior Citizens $1.75
Children Under 12 $1.25

TURKEY SHOOT

SAT. and SUN.
NOV. 29th and 30th
10 a.m.—Dark
S.V.I. Rangers
Grounds on Luxton Road
Everyone Is Welcome To Attend!
LUCKY CIRCLE CARDS—
CLASSIFICATIONS

244 REVENUE PROPERTY

MOTEL
OWNER HAS BOUGHT
REDUCED TO $695,000

3 years old — 40 units all in excellent condition. Units consist of singles, doubles and twin doubles. Also some with kitchen facilities. Large area still to be developed. Statements with listing salesman. MLS 13931.
BILL KAPTEYN
477-0191 477-4363
ART EVANS
477-0191 658-8924
Royal Trust Real Estate Dept.

DUPLEXES
STADACONA PARK
Up and down older duplex, 2 bedroom main suite and 1 bedroom suite up. Large corner lot and double garage. Asking $53,900. Vendor will carry mortgage.
SIDNEY:
Side by side duplex, 5 years old. Large living room and dining room, 3 bedrooms, 1½ bathrooms, sundeck each side. Asking $78,500. Vendor will carry mortgage.
HAULTAIN:
Older triplex. Three good one bedroom suites. Easy rental area. Vendor will carry mortgage. Asking $58,500.
VIC WEST:
Older duplex, one bedroom suite on main, one bedroom suite upstairs plus 1 bedroom in-law suite in full basement. Asking $48,000.
If you want any information on any of these new listings, call Chris Greig or Tom Raig 386-6164 or 479-7995 or 385-1606.
CASTLE PROPERTIES LIMITED

REALSPAN PROPERTIES LTD.
1031 VANCOUVER ST. 388-6454

DOWNTOWN OFFICE BLDG. $325,000
Located in the fastest growing downtown area — FORT ST. Two storey, concrete block. Over 6500 sq. ft. fully leased. Access to two streets. Parking for 16 cars. Just listed.
388-6454 R. I. MURPHY 592-7250

EXCELLENT POTENTIAL
IMMACULATE CONDITION
$179,000
—Lot size: 90x244' average
—Main Floor: 6 rooms, plus two bathrooms, approx. 2250 sq. ft.
—Second floor: 7 bedrooms, three full bathrooms, approx. 2250 sq. ft.
—Third floor: Self-contained suite.
—Basement: Self - contained suite, ground level access, hig ceiling.
We challenge you to show us comparable accommodation for large family occupancy, or opential revenue in this price range. MLS, 13763. Viewing by appointment B. E. JEFFERY 598-3321, res. 477-4250.
JACK MEARS
OAK BAY REALTY LTD.

INVESTMENT PROPERTY
ROOMING HOUSE in prime Fairfield on R3 zoned property presently grossing $9,600 per year. Buy at Land Value only $59,900.
5 LARGE SELF-CONTAINED SUITES in Vic. West. An excellent investment netting over $7,000 Jan. 1st, 1975. Not a conversion. $61,900.
TRIPLEX. All large suites on nicest street in James Bay. Asking $68,500.
CHARACTER CONVERSION prime Fairfield. Ideal for owner-occupancy, guest home or luxury suites. Asking $78,000.
APARTMENT BLOCK. Older 11-suite block grossing over $14,000. Try your offer on asking price of $110,000.
Details from GRAHAM IRELAND Res. 595-8845 or WAYNE BUTTERFIELD Res. 385-0858 or RITHET AGENCIES LIMITED 382-4251 anytime.

NEW--ONE-HALF DUPLEX
Qualifies to capital cost allowance. Good situation for professional income to be reduced and save on personal income taxes. This is a 3-bedrm. unit close to Naden and Yarrows. Long list of people are anxious to rent and help you make a fine investment. MLS. Offered at $48,900, full price. A quick possession is suggested so that CCA may be taken for tax year 1975. Please call
Dave Harding
385-7761 24 hrs. 383-7716 Res.
D. F. HANLEY AGENCIES LTD.

4-ACRE PARCEL
There are six structures on this Sooke property. 4—430 sq. ft. rental units. Arrangements already completed for 4 additional similar units. Older, 3-Bdrm. rental home. One year old nicely planned home with swimming pool. Total revenue with existing units $715 per month. Excellent potential for further expansion. For additional information call:
DOUG COLE MIKE RYLAND
478-4494 478-5561 479-4761
BLOCK BROS. REALTY LTD.

INVESTORS
LUCRATIVE YET SECURE YIELD AFTER EXPENSES 11% PLUS
A new warehouse complex on leased land, secured by long term leases to quality tenants. If you are presently investing in mortgages then this prime property should be of interest to you as it offers a substantial income with exceptional built-in growth at a discounted price.
384-8124 JACK COLWELL 595-1865
PEMBERTON HOLMES LTD.
1000 Government St.

BRAND NEW S x S DUPLEX
You can't beat this buy in a beautiful new duplex! Living rooms with fireplaces, dishwashers installed in nice sized kitchens. Dining rms. also. 3 bdrms each side and room for fourth. Full high bsmnt., with R.I. Rec Rms. with F.P.s. Qualifies for new construction exemptions from rent controls plus depreciation tax benefits! Modestly priced at $89,900. MLS.
386-3231 JUDY JOHNSON 477-1650
BLOCK BROS. REALTY LTD.

4-SUITERS $69,900
1—3-bdrm. and 3—1-bdrm. suites presently rented at $660 p.m. in a nice quiet, Jubilee area corner lot. Recently renovated inside with strong structure building, near to all amentities, it is a bargain and open for offers.
KEHAR DHAMRAIT
386-3231 477-5675
BLOCK BROS. REALTY LTD.

FAIRFIELD DUPLEX
ATTENTION: Modern living accommodation with 3 bedrooms plus income of $275 per month. Located near Government House in Fairfield. Move in for Christmas. See it now and make your offer to the asking price $67,900. MLS.
VIVIAN M. ROBERTS
477-0191 477-0281
Royal Trust Real Estate Dept.

SPACIOUS SIDE-BY-SIDE DUPLEX. 2 bedrooms, dining room, living room each side, carpets, high basement for further development, corner lot, two driveways. Rents not established. Clear title. 595-3350.

244 REVENUE PROPERTY

BRAND NEW
ALL RENTED—Shows 10% return. 12 quality suites—Qualifies for tax benefit.
$290,000
BRAND NEW
NANAIMO 61—New Suites. Qualifies—$1,275,000.
NANAIMO — All new concrete building. Guaranteed lease back shows 10% return.
$495,000
LADYSMITH — 44 suites—no vacancy.
$690,000
ESQUIMALT—2,500 sq. ft. commercial.
For information regarding these fine properties please call:
595-5171 LES BOHER 598-1665 or 388-6275 Pager 729
TERRY SMOLLETT
595-5171 656-5882 Mob JL3-8876
Canada Trust

SUBURBAN REAL ESTATE
2686 SOOKE ROAD
478-8316

LANGFORD Commercial
27,000 sq. ft. comm. zoned land plus two buildings. Right on Goldstream Ave. Sm. bldg. 800 sq. ft. presently rented, features elec. heat. Lge bldg. (now vacant) 1200 sq. ft. and part bsmt. has oil heat. 7 sm. offices and large reception area. Asking $150,000. For further info call:
AL PETERS 478-5992
TOM DUNCAN 477-2462

B.C. LAND AND INSURANCE AGENCY LTD.
ESQUIMALT DUPLEX
MAKE AN OFFER
Backing onto Parklands area on a quiet cul-de-sac. This six-month-old up and down duplex has three bedrooms, kitchen with eating area, dining room and living room up. Identical accommodation on the main floor with the exception of one bedroom. Vendor has been transferred and is very anxious to sell. Asking below replacement cost of $82,900 and no rents have been established. For further information call D. Oakes 478-4334, eves., B.C. Land 478-5588, or George Davies 479-4078 eves.

647 NIAGARA ST.
MUST BE SOLD
$56,000
Gross rents in this solid building total over $8,000 per year for the 6 housekeeping units and the separate one-bedroom suite. First mortgage at 11% to be assumed. For full details, please call Helen Jones (595-7913) Swinerton, Stewart Clark Ltd. (385-2481) MLS 13688.

VICTORIA OFFICE BUILDING $875,000
Vintage 1975, fully-leased and occupied and close to downtown on main traffic artery. Three floors, elevator, underground aprking, air conditioned and attractive.
BRENT D. EWING
388-6424 (Res. 658-5661)
BAYSHORE REALTY LTD.
1006 Fort Street

APARTMENT
Large block, approx. 8 years old, in an excellent city location. Over one acre of land. Well maintained building with new drapes, new washers and dryers, etc. Less than $17,500 per suite. For further information, call Almer Olsen, Royal Trust Company, 384-8001.

COMMERCIAL BUILDING
$115,000 Down
2 new commercial buildings in Duncan. Excellent leases with good tenants, 2nd building just completed. FULL PRICE: now $550,000.00. 1st mortgage, $350,000. Vendor will carry 2nd.
Phone BRIAN COUTTS 385-7721 Res: 598-2405
GARDNER REALTY LTD., 899 FORT

JUBILEE REVENUE
Large older conversion giving $605 per month revenue PLUS attractive. 2-bedroom owner's suite Large 70x115 ft. lot in one of Victoria's prime rental areas.
DOUG POSKITT
595-5171 656-4236
Canada Trust

DUPLEX OAK BAY AVE.
Just reduced to $72,500. Up and down duplex on R3 zoned lot. Oil hot water heat. Two bedrooms each unit. Good sized assumable mortgage. Rents $575. MLS.
477-5151 LYLE WICKS 385-2471
Johnston and Co. Ltd.

S x S DUPLEX $56,900
Compact duplex 2 bedrooms each side. Living room, kitchen plus laundry room. Only 11 years old. Large lot. Hampton Park area. Freddy Starke, 386-6164 or 479-3866. Castle Properties Ltd.

5-SUITE APARTMENT
In excellent rental area. 4 1-bedroom and 1 2-bedroom. All separate meters, oil furnaces and hot water tanks. Washer, dryer and 5 stoves and fridges included. Asking $89,500. For further information call:
384-8001 CHES HAYS 658-5663
THE ROYAL TRUST CO.

Duplexperts
ROOMING HOUSE nets $10,000 annually. 110x110 lot. A steal at $86,900. MLS. Call GLENN NICHOLLS or GERRY FINNIGAN 388-6231 or 598-7689 or 479-1040.
ISLAND PACIFIC REALTY

NEW VICTORIA BUILDING
14 — two-bedroom units, CMHC insured, mortage of $303,750, 11¾% 35-year amortization, legal for tax depreciation, has elevator, tenants pay own heat and cable TV. Full price $463,750. Net return 4.5% first year. 479-8812 or 479-2734.

EXCELLENT HOLDING
Close to sea, spacious duplex on apartment zoned lot, $73,000.
386-7521 Mrs. O. Zachary 592-2265
BOORMAN INVESTMENT CO. LTD.
1111 Government St.

215 REVENUE PROPERTIES WANTED

WANTED
APARTMENT LISTINGS
ALL SIZES
ALL AGES

LOT IN HIGH TRAFFIC AREA FOR PIZZA TAKE OUT.

MOTEL LISTINGS MANY ENQUIRIES

CALL
JOHN ADDICOTT
(I.C.I. DIVISION)
OLYMPIC REALTY
385-5741 OR 477-8232

215 REVENUE PROPERTIES WANTED

DUPLEXPERTS
In 18 months we have sold 25 duplexes and revenue properties priced from $35,000 to $150,000. We know the market and have a long list of cash buyers. So list with us and sell. For experienced evaluation call:
GLENN NICHOLLS
GERRY FINNIGAN
388-6231 or 598-7689 or 479-1040
ISLAND PACIFIC REALTY

15,000 SQ. FT.
Excellent building or holding property. General wholesale, warehouse zoned. Adjoining proposed Blanshard St. extension. Present revenue $13,000 plus per annum. Priced to sell at $154,900.
KENT MACLEOD
385-7721 595-4273
GARDNER REALTY LTD.

DUPLEX WANTED
2 OR 3 BEDROOM
I have clients who are requiring either a side-by-side duplex or a remodelled up and down older home. If you can assist please call ALBAN BOWES, 479-5693 or 385-5741 anytime.

FOUR OR FIVE SUITE APT. block wanted by genuine client. Large cash downpayment. Please call JOHN SHAVER, 386-7721. Investors Syndicate Realty.

247 COMMERCIAL OR INDUSTRIAL PROPERTIES

COMMERCIAL REVENUE
Located in Langford in prime commercial traffic area. Building consists of over 16,000 sq. ft. of retail and office space plus full bsmt. warehouse. Lot size 32,000 sq. ft. with space for 44 cars. Presently about ⅞ completed with most units leased on 3 to 5-year basis. Further info with:
478-5561 MIKE MYERS 478-6349
386-3231 MIKE REID 478-6650
BLOCK BROS. REALTY LTD.

Commercial Property
IN MAJOR TRAFFIC AREA. 18,000 SQ. FT. OF LEASE PREMISES WITH 13,000 SQ. FT. LEASED. APPROX. 95,000 SQ. FT. LAND. DETAILS, KELLY DICKSON, 477-1683 OR NORMAN ROSS AND ASSOCIATES LTD.
440-1070 DOUGLAS 382-6151

LANGFORD COMMERCIAL
Brand new concrete block building of approx. 5,000 sq. ft. on excellent 13,000 sq. ft. lot. Prime, rapidly growing area with good traffic count. 3 units are ideal for combining retail sales with loads of storage. Asking $199,000. Contact:
SAM SMITH MIKE MYERS
478-1819 478-5561 478-6349
BLOCK BROS. REALTY LTD.

RIPE FOR DEVELOPMENT
Prime downtown location near Bastion Square — two adjoining older bldgs. in solid condition — 78 ft. frontage — service lane at rear. Ideal holding or development project.
FULL PRICE $275,000
Exclusive Listing
S. W. Anderson Ltd.
384-4833 Res. 385-0279

ISLAND HIGHWAY
EXCLUSIVE
EXCELLENT REVENUE PROPERTY, MOTEL ZONED. Four-plex situated on .8 of an acre. Unit consists of 3x1 bedroom suites and 1x2 bedroom suite with 4-stall garage and outside parking as well. Owner interested in quick sale.
PRICE REDUCED TO $98,700
For more information please call:
O. DOUGLAS or E. WILKINSON
382-4251 anytime
RITHET AGENCIES LIMITED.

COMMERCIAL ZONING
stores plus large comfortable family home, located on one of Victoria's main arteries. 7872 S.F. of C1 zoned property. Parking front and back. For further information on this interesting new listing please contact. Asking $125,000.00 M.L.S.
386-7521 TOVE BARLOW 477-9859
Service with integrity
BOORMAN INVESTMENT CO., LTD.
1111 Government St.

$2.74 PER SQ. FT.
Commercially zoned land on Saanich Peninsula. Strategic location, flat, no rock, seaviews. PLUS modern one-step entry bungalow with full basement, circular driveway. $85,000. Call: 384-8001 DAR GARSIDE THE ROYAL TRUST CO.

TRADE?
Owner with 2.01 acres commercial zoned Brentwood property wants single family and duplex lots in Greater Victoria area. Interested owners or agents please contact HERB McDANNOLD, 658-8844 or 382-9191.

Canada Permanent Trust Company

SIDNEY COMMERCIAL
5 unit Revenue building here in Sidney. Superb location at Beacon Ave. and major artery plus lane access in rear. Lot is 54x100. New MLS. $85,000.
John Bruce 656-3928
Res. 656-2023 or 656-6151
Sidney Realty Ltd.

LET'S MAKE A DEAL
FANTASTIC opportunity close to the Airport and Oceanographic Centre. 30 seat restaurant with separate cozy home. ½ acre commercially zoned lot, plus separate 51x153 residential lot. Phone now for this exciting deal. Phone Terry and Wilf, 386-3494 (24 hrs.) Western Homes Ltd.

Goldstream Avenue
Key corner, part commercial, part residential, approx. 33,500 sq. ft. Some buildings and rentals now. $249,000, exclusive. GRAY LAITE, 656-5267 or SID HASLAM, 477-1994.

Canada Permanent Trust Company

MOTEL
In central Duncan with 16 units. Close to highway with ample parking and playground area. Large first mortgage available. Asking $265,000. To view the above contact Bob Mutukistna at 746-5461 or at the office.
Nanaimo Realty (Duncan) Ltd.
Duncan Financial Centre
Duncan, B.C. 746-6177

15,000 SQ. FT.
Excellent building and or holding property. General wholesale, warehouse zoned. Adjoining proposed Blanshard St. extension. Present revenue $13,000.00-plus per annum. Priced to sell at $154,900.00.
KENT MACLEOD
385-7721 595-4273
GARDNER REALTY LTD.

COMMERCIAL SPACE FROM 500 TO 15,000 SQ. FT. STARTING AT $1.25 PER SQ. FT. CONTACT M. O. WESTON OR J. P. DUECK, BOORMAN INVESTMENT CO. LTD. 1111 GOVERNMENT ST.

16,270 SQUARE FEET NEAR Colwood Golf Club. Motel zoned. Good possibility for rezoning to apartments or general commercial. Price $425,000. Don Bacon, Byron Price and Associates Ltd. 385-2458.

247 COMMERCIAL OR INDUSTRIAL PROPERTIES

SERVICE CENTRE LIGHT INDUSTRIAL
PRIME LOCATION. HEAVY TRAFFIC AREA. EXISTING 2400 SQ. FT. BLOCK BLDG. HAS 3 SERVICE BAYS WITH HOISTS, CUSTOMER AREA AND OTHER SIZABLE ROOMS. LOT IS 7200 SQ. FT. IDEAL FOR ANY SERVICE FUNCTION. FINANCING AVAILABLE. ASKING $130,000. NEW MLS.
KEN MANN
598-5144
T. L. MANN and ASSOCIATES LTD.

WAREHOUSE
Near Quadra and Yates. 30x60 feet. — 4 skylights, new roof. $78,000. CAMILLE DERKSEN 383-4069 or 598-3321.
BODY SHOP
Good gross. The downtown area. Lot size 90x120'. $395,000. CAMILLE DERKSEN 383-4069 or 598-3321.
JACK MEARS
OAK BAY REALTY LTD.

COMMERCIAL LAND
Approximately 5¾ acres. An excellent location, near Colwood Corner. Less than $2.20 per square foot. For particulars, call Almer Olson, Royal Trust Company, 384-8001.

NANAIMO
Light industrial-commercial, with good highway exposure, 1,350 sq. ft. Available January 1, 1976. Rent $266.00 per month triple net for 1976. C.O.L.A. clause on longer term. Enquire Monarch Holdings Ltd., Victoria, 592-0711.

LANGFORD
15,234 sq. ft. of commercial zoned property situated on Goldstream Ave close to large shipping area. Cement block building with 3,500 sq. ft. of floor area plus large parking area for customers service.
384-8001 BERT COLES 592-3311
THE ROYAL TRUST CO.

Downtown Corner Location
7200 SQ. FT. LAND, 3300 SQ. FT. OF BUILDING. OWNER WILL LEASE BACK. $150,000.
B. CHAMPION, 386-3585
VICTORIA REALTY LTD.

INDUSTRIAL LAND FOR RENT, zoned M-2, Rock Bay district. 385-3407.

FOR MORE Real Estate SEE DISPLAY Real Estate Advertisements Pages 8, 9, 10 and 11

250 HOUSES FOR SALE

Bayshore realty ltd.
1006 Fort 388-6424

GONZALES HILL 5 BEDROOM TUDOR $149,000
Situated on 1-3 acre with views of Mt. Baker and San Jan islands, this one-year-old Tudor design home of 3500 sq. ft. featres five bedroom,s den, family room, recreation room, large separate dining room, 3 bathrooms, w-W wool carpet, intercom and many estras. For appointment to view call: MLS. 14698.
MURRAY BLANNIN
388-6424 598-2200

LIKE A LOT? $49,500
You'll love this unusually large well developed lot (Gorge Area) with fruit trees, valuable shrubs etc., complete with a warm spacious 2-bedroom full-basement home with drive-in garage. Much recent improvements (New kitchen cupboards, broadloom, etc.,) makes this charmer a must to see. Call John M. Hunter.
JOHN M. HUNTER
388-6424 592-6073

DRIVE BY 1577 ASH RD. COLONIAL FAMILY HOME IMMEDIATE POSSESSION $89,000 EXCEPTIONAL QUALITY
—Three large bedrooms
—Two bathrooms
—Two fireplaces — Imported rock
—Open staircase between carpeted living and separate dining room
—Quality ellicient kitchen, with garburator and dishwasher
—Recreation room, family room and office room 8x11
—Plus a two-car garage with electric doors and sliding patio doors to a large secluded patio with southern exposure
—LOT SIZE 127x171. Room for swimming pool
—Professionally landscaped

Hurry on the Exclusive Listing Courtesy to Agents!
388-6424 SYL SHUMKA 386-0549

Fairfield By the Sea $51,500
This charming 3 bedrm. bungalow with basemt. has been completely modernized inside and out. The full fenced back yard has beautiful flowers and vegs. and a heated greenhouse as a bonus. You must see this one. Trades considered. JIM RANSON of Westgate Realty 388-9941.

250 HOUSES FOR SALE

Island Homes Ltd.
2504 DOUGLAS
386-7545

OPEN HOUSE 10 NEW HOMES IN BRENTWOOD
West Saanich Rd. to Marchant to Carmet to Marin Park Drive. See financial page ads. RON CROW in attendance 386-7545.

322 EDWARDS
Come around and see this house listed at $43,000. OWNER HAS PURCHASED AND IS ANXIOUS TO SELL. Really good interior renovating, requires exterior attention. Large lot with land value potential. Three bedrooms could be duplexed. Hot water heating. DOUBLE PLUMBING. Call BILL PALFREY or LLOYD ELLIS 386-7545. MLS.

LANSDOWNE SLOPE
JUST LISTED A SPACIOUS 2-BEDROOM HOME AND DEN WITH FIREPLACE (or 3 bedrooms). Extra large living room with a very attractive fireplace. Quality wall-to-wall over hardwood. Spacious dining room and a well planned kitchen. From these 3 rooms you look over the backyard and have a fantastic view of the mountains, ocean and city. Large finished rumpus room, bedroom and 3-pce. bath in the high basement. Separate garage with extra parking. This home is exceptionally well built and is in immaculate condition. Realistically priced at $99,500. (I have the key) RON CROW 592-4989.

BRAND NEW VACANT--$64,900 CEN. SAANICH
Very well constructed and larger than most new homes today. 3 bedrooms, 1½ baths. Full high basement, ideal for development. Dbl cpt. For further details call J. C. BAXTER or J. D. BARTON 386-7545 (MLS).

RETIREMENT GEM
2 bdr. home with new kitchen and appliances and all new rugs. Full basement workshop area, and drive-in garage. Nicely landscaped yard. Asking only $54,900. Call RON CROW 592-4989 or 386-7545 anytime (I have the key).

BEACH DRIVE
In the Uplands. Immaculate 3 bdr. home with bright charming living and dining room with glass doors to a large covered sundeck. Overlooking a well landscaped yard and a glimpse of the sea. Ample off street parking. Priced for a quick sale at $99,800. MLS. Call RON CROW 592-4989.

OAK BAY
ON GRANITE ST. This three bedroom home is just 1 block from the Oak Bay Shopping Centre, close to schools and transportation. Large easy care lot. Eating nook off the kitchen. Formal Dining Room. Price $71,000.00. 386-7545 ROY ELDRIDGE 477-6735.

NEW 3-BEDROOM HOME IMMED. POSS. ASKING $57,200
Beautiful brand new 3 bedroom home in good location at end of quiet cul-de-sac. Large treed lot. 1250 sq. ft. on main floor. Spacious living room with fireplace. Room for development in basement. Low down payment if needed. HOWARD MITCHELL 479-4818.

2-BDRM. HOME LAKEHILL ONE-THIRD ACRE ASKING $60,900
Immaculate 21 yr. old home in Lakehill's finest area. Spacious living room with fireplace. Bright kitchen and dining area overlooks picture garden. Full basement. Low taxes. HOWARD MITCHELL 479-4818.

Castle Properties Ltd.

GUARANTEED SALE PRICE
You don't have to buy through us to get a guaranteed sale on you property. Same day service. Call Ben Greig 386-6164 or 598-3105. Castle Properties Limited.

GORDON HEAD
17-year-old two-bedroom home in excellent condition on a large lot. Close to recreation centre and on the bus line. Attached garage and large enclosed patio. Large L.R. and large kitchen. Asking $55,900. New listing. Exclusive. Irene Dalziel. 386-6164 or 477-6380.

VALLEY VIEW $65,900
Large 5-bedroom family home only 9 years old. Could be an easy duplex conversion with roughed-in plumbing ond fireplace down. Upstairs has 2 bedrooms, large family kitchen, and living room with a raised hearth firepalce. Extra large carport and extra parking. Situated on a 66x231 landscaped lot in the High Marigold area. MLS 14505. Call Tom Raig 386-6164 or 385-1606.

MOVE IN FOR CHRISTMAS
Only 1-year-old, 3-bedroom bungalow with ensuite plumbing. Good-sized living room and dining room. Sundeck and nicely treed lot. Family room and roghed-in plumbing in basement. Double carport. Situated in quiet cul-de-sac. Close to schools and buses. Asking $64,900. Quickly call Irene Dalziel 386-6164 or 477-6380.

HIGH QUADRA $49,900
23 year old full basement home on a large high lot—located on a quiet street. This excellent family home features a spacious living room with fireplace, good size dining room, built in dishwasher in the bright kitchen, 3 bedrooms on the main plus a 4th bedroom and a rec room in the basement. There is definitely good value in this home. MLS 14739. Call Chris Greig, Ben Greig or Irene Dalziel 386-6164 or 479-7995, 598-3105, 477-6380.

GORGE AREA $35,900
2-bedroom bungalow. Completely renovated including new roof. Stucco exterior, carpet throughout. Part basement. For more info phone Freddy Starke 386-6164 or 479-3866.

NEWSTEAD REALTY LTD.
1637 Fort St.
598-5166

JUST LISTED
Immaculate 2-bedroom home close to stores, bus, university, schools. Built-in Tappan range, Rec. room, fruit trees. $58,900. New MLS.
HARRY GRAY
598-5166 477-9967

250 HOUSES FOR SALE

National Trust
SINCE 1898

ATTENTION! DEVELOPERS!
2 bedroom, no bsmt. home on a lot 113.4x195.5 in a choice location of Gordon Head. Sub-division possibility. Make an offer on asking price of $58,900. To view call
GLADYS MILLER
595-2961 Res. 598-7936

CHECK AND COMPARE
Here is a spacious and modern 3-bedroom home on a quiet street. Features 15x19 living room with w-w carpeting and fireplace, dining room. Full height basement. $56,000. MLS 14767. Call
595-2961 RUDY ROST res. 658-5490

OAK BAY BORDER
Cosy 2-3 bedroom home on Cowichan Ave. Living room w-fireplace, dining room. Full basement. Vinyl siding. Asking $51,900. MLS 14450. Call
595-2961 RUDY ROST res. 658-5490

UPLANDS WATERFRONT
This beautiful secluded property boasts small cove at the bottom of the garden!
The residence has large drawing room with fireplace adjoining delightful, spacious sitting room with sun room off. Separate guest-size dining room. All reception rooms are connected by French doors — great for entertaining! The kitchen is a masterpiece of knotty pine warmth and modern efficiency. A cosy den (with fireplace), two bedrooms, 1½ bathrooms complete the main floor. All is wall to wall, wool carpeted over oak floors.
The lower level — above ground with large windows overlooking the sea — has two bedrooms, huge rec. room with fireplace and another bedroom
From the street, it is difficult to envision the spaciousness and quality of this home or the seclusion and beauty of the property. There are so many extras here — please allow time for a thorough inspection when making appointment to view. The price is $225,000.
MRS. BAXTER
388-5451 Anytime

JACK MEARS
OAK BAY REALTY LTD.
"The Professional People"
Coast to Coast Real Estate Service
2194 OAK BAY 598-3321
3618 SHELBOURNE 598-3344

ESQUIMALT
10 PER CENT CASH
Nearly 1200 sq. ft. on 2 levels. 3-bedrooms. 1 and one-half bathrooms. All appliances. Own outside entrance. Just $34,700. Vacant. Quick possession. Children permitted. Call: JOHN HOLMS at 598-3344.

904 HILLSIDE
ONE BEDROOM SUITES
ONLY 3 LEFT
$22,500
$23,000
$23,500
THESE PRICES COMBINED WITH LUXURY FEATURES MAKE THESE AN IRRESISTIBLE BUY—HURRY! VIEWING BY APPOINTMENT ONLY
CALL BRIAN RIPLEY, 598-3321

PANORAMIC VIEWS
Overlooking the sea, Oak Bay and tree tops. One bedroom very different. Owner will trade for small home. $47,000. RALPH NEWTON-WHITE 598-3321 or 592-1981.

DELUXE CONDOMINIUM
CLOSE TO SEA AND PARK
This attractive suite has 2 bedrooms and 1½ bathrooms. The extra large kitchen includes garburetor, dishwasher and compactor. Ensuite washer and dryer eliminates the inconvenience of communal laundry facilities. Storage room also ensuite. Total area almost 1,200 sq. ft. Fireplace in Living room. Located in new building of superior construction on qeiet street. Rec room, sauna and hobby room. Close to Beacon Hill Park and Dallas road waterfront. Existing financing of approximately $40,000 at 11% available. Full price $51,500. See this right away with JOHN BARNES 598-3321 or 598-4243.

JOHNSTON
1306 BROAD ST. SINCE 1903

OPEN HOUSE 3801 CAREY RD. SAT. 1:30-4:30
Sparkling two-bedroom bungalow on corner lot — Tudor design. Large rooms. Bright recreation room on the main floor with large windows and separate entrance. Would make excellent work space for home business. Priced for quick sale at $52,000. Refer to 14479.
385-2471 SIMON FLETT 592-7451

OPEN HOUSE SAT. 1:30-4 P.M. 2921 CEDAR HILL ROAD
Reduced $1,200 for quick sale, at $48,700, this 2- or 3-bedroom home with its 12-ft. high basement and deep 182 ft. lot represents top value on today's market. See it with—
592-4530 JIM MURDOCH 385-2471

FLOODLIT OPEN HOUSE SAT. 1:30-4:30 1631 LONGACRE
(Off Majestic or Torquay)
GORDON HEAD
(Mt. Douglas Valley Views)
Price reduced to $66,900. Now vacant. This home has assumable 10% mortgage — $34,660. An immaculate 4-bedroom family show home. 1½ bathrooms, full basement, plus extra development area. Double-size carport and possible extra parking on large corner lot. View of Mt. Douglas from large sunny deck. Less than 2 years old and ready for a new family. Close to all schools, bus and shops. MLS.
JACK BETTS — 477-4042
BILL McCULLOCH — 479-4487
Johnston and Co. Ltd.
385-2471

BY OWNER BRENTWOOD BAY $63,900
This sparkling two year old 4 level split has loads of eye appeal. In it's over 1900 sq. feet you'll find 3 bedrooms, 3 bathrooms, 21'x13½ living room with white brick fireplace, dining room, deluxe kitchen, family room and workshop. Outside is large treed lot with fully fenced backyard. All this plus large 9½% mortgage makes this one of the best buys on the market. For more information call 652-5728.

Smith, Dobson Estates Ltd.
UPLANDS RANCHER
Immaculate home — kitchen completely modernized and re-equipped. Very good home for entertaining. Asking $135,000.
384-1424 Evenings 658-5676

250 HOUSES FOR SALE

VICTORIA REALTY LTD.
386-3585

OPEN HOUSE 1653 MORNINGSIDE SAT. 1:30-4:30 3 BDRM-2 BATHS $67,500
This immaculate home of nearly 1400 sq. ft., has got to be the buy of the month, close to all amenities, LOADED WITH BEAUTY AND QUALITY. Attractive styling, spacious living room with beamed ceilings, freestanding fireplace, separate din. room. Huge family kitchen loaded with cupboards, 4 pce. bath plus 2 pce. vanity bath off master bedroom, full basement, lovely shrubs and landscaping. Compare this home, now, by calling on this exclusive listing by Grant MacFarlane 479-8528 and Colin Munro, 652-3383 or 386-3585 MLS.

OPEN HOUSE 835 HOCKLEY SAT. 1:30-4:30
(off Peatt Rd)
Langford
Starter or retirement home, Taxes only $55.00 net for this delightful comfortable cottage. 2 bedrooms, living rm with FP, W-W thruout. Kitchen with bright eating area, ¾-basement. Separate hobby shop and carport. All set on a large lot (62x169) in a quiet area only 2 blocks from shops and bus.
PRICE $41,900
386-3585 DAVE ROBERTS 477-1317

OPEN--OPEN 1615 BARKSDALE SAT. 1:30-4:30
Off Thornhill near Kenmore. Brand new spacious family home. Quiet high Gordon Head location offering lovely views. Attractive expansive living room with outstanding rock fireplace. Separate dining room, deluxe kitchen with dishwasher, 3 bedrooms, large master ensuite with balcony. Full basement ready for development. Built-in vacuum system. Sundeck over double carport. Will be landscaped. Be sure to see inside! MLS. $79,900. Ask Leo Van Dyk, 386-3585.

OPEN HOUSE 225 HOWE ST. SAT. 2-4:30 FAIRFIELD
Owners have purchased and must sell this tastefully redecorated 3-bedroom older home, new modern family-size kitchen, adjacent utility, quaint cast-iron fireplace and leaded stained windows, large dining room, spacious entrance foyer, new sundeck loooks over rear yard with beautiful mature trees and lovely strawberry patch. MLS.
ONLY $53,500
Call me now to view, Jack Lidstone 386-3585, 477-2814.

Large Family Home 5 Bedrooms Double Lot--Close In
There is good value here at only $58,900 for this bright, spacious home. Living room with fireplace, dining room, bright kitchen, 2 bedrooms on the main, 2 large bedrooms up, 5th bedroom, rec room, hobby room and laundry with lots of storage in the basement. Double carport and extra parking on a double lot with good garden and fruit trees. On bus route close to town and shopping and schools. Call now
386-3585 Dave Roberts 477-1317

ELEMENTARY SCHOOL
YES: one of Victoria's finest at your rear door, also soccer pitch and lacrosse box within view of your sundeck, this 2-month-old quality built home is on the market only because the owner has accepted an out-of-town job. This home offers 3 bedrooms, 1½ baths, quality custom kitchen cabinets, basement ready for development: extra bedrooms? rec room? 3-piece bath roughed in? Good financing. 11½% first mortgage. MLS. $63,900. Jack Lidstone 386-3585, res. 477-2814.

NO STEPS
Spotless 2-bedroom rancher on a quiet cul-de-sac in GORDON HEAD. Large kitchen, living room with fireplace, tility room, detached garage and carport. High hedge offers seclusion. Vendor has bought, so priced this to sell right now at $48,500. MLS. Jack Kennish 386-3585, 479-3061.

FIX-UP SPECIAL
2 bedroom, no basement bungalow in a good quiet area. Living room with fireplace. Large kitchen, workshop area, separate garage. Must be sold. $44,900. Bruce Champion, 386-3585.

RITHET'S
for
Real Estate
Insurance
Appraisals
714 FORT
382-4251

OPEN HOUSE 3228 FRECHETTE SAT. 1:30-4:00
"MUST BE SOLD." Plaster interior, luxurious wool broadloom over hardwood throughout. Beautiful teak cabinets in family size kitchen. Thermopane sliding doors onto canopy-covered patio off dining room. Two bedrooms on main plus 1 down. A superbly-finished basement could easily be converted to In-law Suite. The interior is dominated by quality materials — the work of a master craftsman. This home must be inspected to be appreciated.
OFFERED AT $69,900
Please call:
R. JOHNSON or W. MICHAELS
382-4251 anytime

OPEN HOUSE 731 LARKHALL SAT. 1:30-4:00
Only 2 blocks to WESTBROOK SHOPPING CENTRE and situated in an area of nice newer homes. This immaculate 2½-year-old home offers three bedrooms, two bathrooms, large bright kitchen with ample cuoboards, 7x13 entrance foyer and room in full high bright basement for additional development. Come see it. MLS.
PRICED AT $57,900
W. MICHAELS or R. JOHNSON
382-4251 24 hours Servlue

$39,900 IS NOT TOO MUCH
For this cute 2 bedroom bungalow. Large sunny kitchen and utility for Her. Garage PLUS workshop for HIM.
Call me — my name is
BRUNIE
386-2911 or 658-8459
Homefinders, Wall and Redekop

250 HOUSES FOR SALE

WALL & HOMEFINDERS REALTY LTD REDEKOP
3480 DOUGLAS 386-2911

OPEN HOUSE
1910 BARRETT DRIVE
(off E. Saanich Rd.)
(Dean Park Estates)
SAT. 1:30-4:00 P.M.
Move right into this fine tri-level, 4 bdrm. home, complete with all appliances, drapes, curtains and carpeting. The master bedroom is fit for a KING-size bed — ensuite too. Beautiful cut rock floor to ceiling F.P. Family room opens to an outdoor living area. Huge double garage and workshop. ½ acre lot in an area of "home - proud" residents. $79,900. For preview call:
ADELINE NICHOL
386-2911 or 477-8562

OPEN HOUSE
1596 CHRISTMAS AVE.
SAT. 1-4 P.M.
A 2 bdrm. full basement home set on a lovely corner lot. Separate garage... plus extra parking and a greenhouse.
HAZEL CLARKE 385-6635
NORMA HILL 383-7796
OFFICE 386-2911

BRAND NEW LISTING
$58,900
Strawberry Vale School area. Quiet dead end street. This quality built home offers three bdrms. plus one in the full high bsmt. Livingroom and rec room have fireplaces. Washer and dryer located on main floor off the family size kitchen. ⅓ acre of excellent growing soil — nicely landscaped with a wide variety of ornamental trees, shrubs, fruit trees and bushes. Large carport built for a sundeck up-top. Call today for appt. to view with:
ADELINE NICHOL
386-2911 or 477-8562

MODERN 3 BDRM
$55,500.00
Exceptional value in this 4 yr. old home. Exterior is white stucco in a modern English-Tudor styling. The family-size kitchen with separated dining area is every womans dream with its many cupboards and extra counter space. Situated on an interesting, large lot in an area of good homes. View right now with:
SHIRLEY MOLLBERG
478-5327 or 386-2911 anytime.

OAK BAY
$55,900
Family home — 3 bedrooms. Large living room, den and full basement. Close to schools. Large lot with fruit trees. MLS 14672. Ideal neighbourhood. To view please call:
ROSE CHOPE
386-2911 or 383-0028

TWIN DORMERS!
PLEASINGLY DIFFERENT!
NEW — more than 1800 sq. ft. of finished area. UNUSUAL with respect to — BEDROOMS — HEATING — GENERAL PLAN — LOCATION ON LOT. Semi-seclusion of curving cul-de-sac. Woodsey and parklike area, but close-in. New neighboring homes of varied and charming style. $69,900 with large 11½% mortgage. MLS 14670. Compare your impressions of it with
THE STEPHENS
386-2911 or 479-5463.

BROWN BROS. on BLANSHARD
"People Helping People"

CEN. SAANICH SPECIALS 1101 Stelly's X Rd.
1. Sparkling new 1200 sq. ft., 3 bedroom home. Wall to wall throughout, cathedral entrance to attractive living room with RH fireplace. Dining room, sundeck off family-size kitchen with breakfast area. 4-pce bath plus 2-pce. ensuite. Full high basement—ideal for development. Plumbed for third bathroom. 70' x 158' lot, high location. Partial Bay views. Today's best buy at $59,900. Call:
CEC PEARCE 385-8771 (anytime)

7325 Chatwell Drive
2. Custom built and designed home on large treed lot in exclusive area. Two step entrance to through hall plan. 20' x 14' living room. Feature wall and fireplace. 10' x 10' dining room. Glass doors to sundeck. Family kitchen 20' x 10.9' with breakfast area. 2 large bedrooms plus one down. Double vanity bath. Oak floors throughout. Full high basement ready for development. Double garage. $68,500. For appointment to view call:
CEC PEARCE 385-8771 (anytime)

QUEENSBURY Family Room and Den
Immaculate family home for the young executive. 1,242 sq. ft. main floor, plaster finished interior, large living room with floor-to-ceiling fireplace, L-shaped dining room with patio doors onto a sunny sundeck. Built-in dishwasher, oven and range in kitchen, 3 bedrooms, double vanity bath. Fully developed basement with family room, rec. room with bar, 3-pce. bath, utility room and workshop. Beautiful grounds with a swimming pool and large metal storage shed. Situated on a quiet street. Offered at $79,900. To view call CEC PEARCE, 386-3808, or REG SCHUMAKER, 598-2333 or 385-8771 (anytime).

Whyte & Gower
Oak Bay Properties Ltd.
2227 Oak Bay Ave.
592-2407

1729 DUCHESS ST.
Owner has bought and must sell this extra large 4-bedroom house in JUBILEE AREA. Large kitchen and 2 full bathrooms, make it a perfect family home. It's ready for immediate occupancy so make an offer on the asking price of $53,900. Call BRUCE WILKIN, 598-8366 or 592-2407.

OAK BAY BORDER OPEN HOUSE 1982 HAULTAIN SAT. 1:30-4
This immaculate 2-bdrm., full basement home has just been listed and is offered at the excellent price of $52,500. It features a spacious living room with FP, cozy dining room and bright large kitchen. Downstairs has an extra bedroom with plenty of room for future development. On a large lot just a few minutes from the new Oak Bay Recreation Centre. Excellent financing available — early possession. Come and see it with BRUCE WILKIN, 598-8366 or 592-2407 anytime.

PRICE REDUCED $2,000
Vendor is very anxious to sell this 4-bdrm home in the JUBILEE AREA. Approx. 2500 sq. ft. of living space with two full bathrooms makes it a perfect family home. Great value at only $52,900. Call BRUCE WILKIN 598-8366 or 592-2407.

VERY COMFORTABLE
Three-bedroom, tastefully decorated family home, quality wall to wallthroughout, fireplace, rumpus room, laundry room, sun deck, carport and extra parking. Easy-care yard and rock garden. Close to good schools and 5 minutes to any shopping area, back on parklike setting, $59,900. 383-8306.

250 HOUSES FOR SALE

FOR SALE
Royal Trust

4082 SHELBOURNE ST.

OPEN HOUSE
SAT. — 1:30 - 4:00
1277 Persimmon Close (off Blenkinsop, 1 block south of Cedar Hill Cross Road.)
Hidden away in a delightfully treed cul-de-sac, this finely built Spanish style new home offers 1364 sq. ft. on its main floor, plus ¾ basement. 3 bedrooms up, with 3-pce. bathroom, ensuite, clean electrical heating and an easy-care lot landscaped with natural rock. It won't last long at $75,500, so call today for prior viewing. MLS 14800. In attendance:
DALE YOUNG 384-6563
477-0191 (page 178)

OPEN HOUSE
SAT. — 1:30 - 4:00
3815 JENNIFER
1380 sq. ft., 3-bedroom rancher. All rooms good size, hot water heating. Conservatory attached to drive-in garage. Swimming pool with new filter system (not connected as yet) with structure ready for enclosure. Attractive rockery gardens. All this on the asking price of $63,900. MLS 13914. In attendance:
477-0191 ART EVANS 658-8924

OPEN HOUSE
SAT. 1:30 to 4
2747 CLAUDE ROAD (off Goldstream Ave.)
$55,900
Nice exterior but you must see inside. 2 bedrooms on main, 1 bedroom down. Fireplace in living room, bright kitchen and dining area, large treed lot, separate garage. Don't miss this one. MLS 14773. In attendance:
477-0191 GALE CHRISTENSON
477-0723

OPEN HOUSE
SAT. 1:30 to 4
996 RIDGEWAY
Quiet and peace will be yours if you are lucky and quick enough to be the first here. Snuggled amongst towering trees, this spotless home should be seen. Lovely living room with open fireplace, dining room. 3 bedrooms, full basement with family room and fireplace. Much, much more so why not call to see it. Priced to sell at $69,500.
477-0191 ROMA NICOLL and
384-4827 JOHN MOLYARD

OPEN HOUSE
SAT. 1:30 to 4 P.M.
2313 CENTRAL AVENUE
Spotless 4-bedroom home at a low, low price. Open-fire living room and separate dining room. Full basement with drive-in garage. Try your offer to asking price of $58,500. In attendance:
477-0191 KEITH LECKIE 384-4652

OPEN HOUSE
SAT. 1 to 4:30 P.M.
4073 HATFIELD ROAD
(off Chesterfield, off Interurban)
2-bedroom starter or retirement. Large living room, big kitchen. Full basement with development (could be in-law suite). Asking price reduced to $46,900. MLS 14402. In attendance:
JACK MOEN
477-0191 658-5448

OPEN HOUSE
SAT. 1 to 4 P.M.
4109 BRIDLEWOOD COURT
(off Happy Valley Rd. onto Glen Forest Way, then turn right)
SPANISH SPLENDOR
Outstanding, classic home in quiet country setting. Imagination combined with exquisite taste have produced an atmosphere of elegance and well being that will only suit discriminating people. 3 bedrooms, 4 bathrooms, living room with fireplace, separate formal dining room, and a dream kitchen. A large balcony overlooks the beautifully-landscaped grounds and a well-equipped games room will enhance your leisure hours MLS 14309. A pleasure to show. Offered at $121,500. In attendance:
477-0191 KNUD SCHWER 478-8203

OPEN HOUSE
SAT., 11 a.m. to 2 p.m.
1015 FALMOUTH (Quadra Aea)
BE IN BEFORE XMAS!
Immediate possession on this large spacious 3-bedroom home. 1220 sq. ft.. Oak floors throughout, living room has central fireplace, dining room, kitchen, 4-pce. bath. Full basement, needs a handy man to fix it up. Fireplace in basement, rec. room, family room. 2 drive-in garages, 3-pce. bath. Lots of potential for the right family. Make an offer on $62,500. View with:
477-0191 MARY MOODY 652-5681

OPEN HOUSE
SAT., 11 a.m. to 2 p.m.
2601 WENTWICH (Langford area off Selwyn)
2-bedroom, no-step bungalow, lot 80x219. Good starter or retirement home. Living room, 4-pce. bath, kitchen with eating area, stove, washer and fridge included in the asking price of $47,000. Immediate possession. View this home and make an offer. In attendance:
EILEEN FELDMAN
477-0191 477-1995
477-0191 PAT SEDGER 479-3673

OPEN HOUSE — GORDON HEAD
SAT. 1:30 to 4:30
1623 KENMORE
64x130 lot. Asking price $53,500. CMHC mortgage of $38,000 at 10½%. Well constructed 2-bedroom home. Full high basement. Large separate 20x28 insulated workshop, 200 amp wiring. Double door, firdge, stove, washer, drapes, included. In attendance:
BILL KAPTEYN
477-0191 477-4363

ONE BEDROOM
STRATA TITLE APT.
Opposite beautiful Beacon Hill Park with a commanding view of the city and harbour from the balcony. Concrete sound proof building with year-round indoor swimming pool. Polynesian rec. room on ground floor and view lounge on top floor. W-W carpets, drapes and appliances included. Cash or terms. Best value in the area. To view call:
477-0191 KEITH LECKIE 384-4652

IT'S MY TURN
GORGE AREA
I may not win the West but you may when you buy this sparkling no-step stucco home, having 3 bedrooms, large living room, beautiful wall-to-wall carpeting, natural stone fireplace, lots of room and cupboards in the kitchen, built-in counter stove and oven, big separate laundry room, private patio off family room, lawn shed and fully enclosed yard, all within easy walking distance to the new shopping centre, arena, etc. Full price $49,500. To view please call:
477-0191 PAT SEDGER 479-3673

OPEN HOUSE
SAT., 1:30 to 4 P.M.
1310 BURLEITH CRESCENT
This bright spacious convenient home close to town, schools and recreation facilities is just right for a large family. Living room with fireplace in-line dining room and bright kitchen. 2 bedrooms on main, 2 up and 5th down as well as recreation and hobby rooms and laundry. One double lot with good vegetable garden and fruit trees. Double carport, off-street parking. On bus route. Asking $58,900. In attendance:
477-0191 VERNA ROBERTS 477-1317

SOLID FAMILY HOME!
Spotless 3-bedroom home on extra large lot with water views. Living room with fireplace, dining room, spacious kitchen, lots of closet space. Good potential in basement. Drive-in garage and fully-landscaped garden. Asking only $60,900. Please call:
477-0191 KNUD SCHWER 478-8203

COLWOOD 5 BEDROOMS, 2½ bathrooms, 4 yr. old family home with L shaped livingroom, dining room with fireplace, wall to wall carpeting throughout, sliding glass doors leading to large sundeck. With 3 bedrooms, 1½ baths upstairs plus 2 bedrooms, large family room, 3 piece bath, laundry room in fully professionally completed basement. Close to schools and shopping facilities. $66,900.00. Phone 478-4353 or 385-9725.

Final
TELEPHONE 383-4111
CLASSIFIED 386-2121

The Daily Colonist.

Vancouver Island's Leading Newspaper Since 1858

Clouds, high 3
Weather Details On Page 2

No. 291 – 117th Year | VICTORIA, BRITISH COLUMBIA, SATURDAY, NOVEMBER 29, 1975 | ***** | 15c Daily, 30c Sunday

Voting rumored as mail talks resume

Canadian Press

A post office spokesman said Friday night talks with the postal workers union will resume today. There were reports of regional meetings being called with possible votes on the last post office offer.

The Toronto Globe and Mail today went so far as to predict a return to work, possibly as early as next week.

The post office spokesman said Postmaster-General Bryce Mackasey would return from his home in Montreal to take part in the negotiations.

"I don't know any more than that," he said. "The union has simply indicated they want to negotiate and they will resume negotiations (today)."

The national executive of the union met all day Friday and had refused to comment on a reopening of negotiations.

Spokesman Paul Mitchell said they were sticking to their collective decision to reply, "no comment," to inquiries from reporters about negotiations.

Harry Ward, president of the CUPW local in Prince Albert, Sask., said earlier in an interview that he has been called to a regional CUPW meeting in Saskatoon Sunday where the contract offer will be explained.

He said a ratification vote on the government offer is expected to be held.

John Fehr, vice-president of the Saskatoon local said similar regional meetings are scheduled Sunday across the country. He declined to say whether the meetings are being held in preparation for a vote.

When pressed to ask national executives to confirm or deny the report, Mitchell replied: "Twisting arms that have already been twisted off doesn't do much good."

He said Joe Davidson, president of the 22,000-member union, and Jean-Claude Parrot, vice-president and chief negotiator for the workers who have been on strike for 40 days, are fed up with the news media.

"We've told our story so many times." He said reports often were inaccurate or expressed a hostile attitude toward the union.

Both Mitchell and a post office spokesman said people involved on both sides are weary. Postmaster-General Bryce Mackasey "had gone away to rest," the spokesman said.

Intercity and interprovincial postal mail delivery has resumed in several communities.

In Ottawa, the largest centre where mail was moving, trucks picking up mail destined for other cities and delivering mail from other cities broke through picket lines for the third day and postal workers scuffled with police.

The post office spokesman said private trucks normally under contract with the post office were being used to haul mail and so far no mail delivery by plane had begun. Workers in many major cities, including Vancouver, Victoria, Edmonton, Montreal and Quebec City, had not returned to work.

In the Commons Friday, Welfare Minister Marc Lalonde said December old-age

Continued on Page 2

Buys Canadair, de Havilland

Ottawa revs up air industry

OTTAWA (CP) — The government became owner of the bulk of the Canadian air industry Friday and immediately gave the go-ahead for production of what it hopes will eventually be 250 or more short takeoff and landing (STOL) aircraft.

Sales for the STOL plane have been projected at up to $1 billion around the world, about 80 per cent outside Canada. The aircraft has been promoted for flights to remote areas as well as to downtown airstrips in big cities.

Eventually back to private

In a double-barrelled move Industry Minister Don Jamieson announced the following.

● The government has exercised its option to buy Canadair Ltd. of Montreal for $38 million from General Dynamics Corp. of St. Louis.

● The government's other aircraft company, de Havilland Aircraft Corp. of Toronto, is authorized to start production immediately on 50 of the 48-passenger DHC-7s or Dash 7s, the STOL aircraft the company has developed. Production will be financed through government loans which might total $200 million.

● Eventually the government hopes that Canadair and de Havilland will return to private owners as a profit-making aircraft company. He gave no time limit.

The minister made his announced a day after the government

Adding 2,900 new jobs

The minister made his announcement a day after the government announced a decision to purchase a fleet of patrol planes from Lockheed Corp. which will result in about $280 million worth of work for Canadiar.

Jamieson said the decisions to go ahead with the Dash 7s and the patrol planes will add about 2,300 new jobs to the 2,000 already at de Havilland and about 600 to the between 1,700 and 2,000 at work at Canadair.

This did not count subcontract work which the two projects would provide in

Continued on Page 2

—AP

Deep eye

Construction worker on busy Washington, D.C., street takes time out Friday for a little girlwatching. Temperatures in the U.S. capital have been mild for this time of year, giving residents full opportunity to get outdoors and enjoy mild fall weather.

—CP

Marchand vents anger to reporters

Power play by Mounties —Marchand

OTTAWA (CP) — The RCMP investigating the Sky Shops case were accused Friday by Jean Marchand of deliberately using publicity "to gain a strength they wouldn't have otherwise."

Outside the Commons, Marchand, minister without portfolio, said of the RCMP: "Sometimes they may think they are the state. They are not."

The RCMP had been irritated by his decision as immigration minister to allow a Communist entry to speak at the University of Toronto, and had leaked the decision to the opposition, he said.

The RCMP had deliberately leaked such information for years "because it gives them a kind of power."

"Some of them (RCMP) think they are above everything," he said. "I don't want another CIA in this country."

The opposition response in the House was that the government is trying to frighten the RCMP off the case with accusations that they are leaking information.

RCMP Commissioner Maurice Nadon Thursday denied the RCMP had leaked to reporters the news that RCMP would visit Marchand's office.

But Marchand said in an interview Friday he doesn't have much faith in an RCMP investigation of itself. He said he believes he knows the source of the leak and that he will inform Nadon once he is more certain.

Meanwhile, Health Minister Marc Lalonde's televised comments about persecution of French-Canadians drew a charge of "racism" from Conservative Leader Robert Stanfield in the Commons.

"Pursuing my natural

Continued on Page 2

Bowen Island

Film pair injured by blast

VANCOUVER (UPI) — Two special effects men were injured Friday when an explosive charge blew up in their faces as they were making a movie on Bowen Island.

The stars of the film, Marjoe Gortner, Pamella Franklin, Ida Lupino and Ralph Meeker were not injured.

The victims, William (Dutch) van der Byl of Diamond Bar, Calif., and John Thomas of Vancouver, were brought by ferry to the mainland, then taken to a hospital in a movie company van.

Hospital authorities said they received eye injuries and facial burns. Their condition was satisfactory.

The film, Food of the Gods, an adventure thriller, was scheduled for release next May.

A production company spokesman said the two men were preparing to blow up a wasps' nest as part of the plot when the charge exploded prematurely.

The crew have been on Bowen Island for a month.

Bennett tied up, TV debate cancelled

VANCOUVER (CP) — A proposed television debate by the four major party leaders on issues in the Dec. 11 provincial election was cancelled Friday.

Premier Barrett, Liberal leader Gordon Gibson and Conservative leader Scott Wallace had all agreed to the debate, however, the Social Credit party said Friday it would not participate.

Dan Campbell, campaign chairman for Social Credit leader William Bennett, sent a telegram Friday to British Columbia Television Ltd. stating that Bennett's schedule is firm after Dec. 5 and cannot be changed.

The original BCTV proposal was to tape the 90-minute program either Dec. 6 or Dec. 7, then to broadcast it in prime time on Dec. 7.

A BCTV spokesman said Friday, however, that a letter hand-delivered Thursday to Social Credit campaign headquarters said the list of possible taping dates could be expanded to provide a minimum of inconvenience to all leaders.

Barrett said Friday that cancellation of the debate is "a missed opportunity for the people."

Barrett said in an interview that voters should have had an opportunity to look at the positions of all four leaders and said he hopes they will remember which of the leaders it was who refused to participate.

Bennett refused to comment on the cancellation.

Liberal leader Gordon Gibson, who first challenged the other party leaders to a television debate, said Bennett's refusal is "an absolute disgrace."

"It's an indication of a lack of guts . . . that any man without the kind of courage to face the B.C. people is not fit to be premier," said Gibson.

BC75X

● Bawlf seeks gift from Barrett 'circus'. Page 21

Barrett drops war cries for $10-a-plate family chat

VANCOUVER (CP) — Premier Barrett was in his own element Friday night when he scrapped his stock campaign speech and spoke a few words with what Human Resources Minister Norm Levi called "the family of the New Democratic Party."

In an unusually low-key manner Barrett spoke to more than 900 NDP supporters in Vancouver's Commodore Ballroom, emphasizing political philosophies and talking little of current issues.

The event was a $10-dollar-a-person dinner and dance sponsored by the constituency association for 16 candidates in eight Vancouver area ridings.

"What we've accomplished is a measure of philosophical responsibility to point out — rather than through argument in the opposition, but by being a decisive government — that there are other ways to do things rather than the blind, unthinking commitment to mistakes of the past," said Barrett.

He told the rally that there are problems plaguing other jurisdictions which they have attempted to solve, but B.C. can avoid them.

"And yet, I have a terrible feeling that underlying what appears to be a basic philosophical growing up," Barrett said, "there is still a determination by essentially people of the right, to create fear of change, change that is necessary for our survival, let alone a measurement of individual success."

The premier said the New Democratic Party has "forced the other party to start moving away from talking purely of materialist success and shoved them into the area, unwillingly, of evaluating philosophy and lifestyle."

"I get a little bit disgusted when I hear all that right-wing claptrap from a gang of millionaires who came together to say 'Let us back in on the spoils'," he said. "I say we've had enough of that forever."

'Policies to meet needs of future'

NORTH VANCOUVER (CP) — Social Credit leader William Bennett defended his party platform Friday against critics who say he's promising voters too much.

"These policies are not developed to win in an election," Bennett told a rally attended by 1,500 people at a high school.

He said the party platform was drawn up in conventions to meet the needs of the future.

Bennett appeared with three Social Credit candidates: Ron Andrews, candidate for North Vancouver-Capilano, and two former Liberals — former federal cabinet minister Jack Davis, who is running in North Vancouver-Seymour, and Allan Williams, who represented West Vancouver-Howe Sound.

The Social Credit leader said that if his party is elected Dec. 11, it would first have to restore the B.C. economy before commencing with the party plattorm.

Bennett told the rally that he finds it significant that Premier Barrett, when he called the provincial election Nov. 3, said the issue would be inflation. Bennett said that so far Barrett has not spoken to that issue.

Bennett agreed that the issue in the election is the economy and said Social Credit is the party to restore investor confidence in the province.

"Our party is prepared to deal with the economy of this province," he said.

Bennett appeared in a serious mood Friday and had no jokes for the crowd as he has had in earlier appearances this week.

Inside

Jobless in West may get worse —Page 11

Rent vacancy rate continues to drop —Page 13

Improved air-sea rescue sought —Page 17

Paper firm letter no jolt to Barrett —Page 26

	Page
Bridge	34
Church	18, 19
Classified	33-45
Comics	46
Crossword	35
Entertainment	26
Family	29, 30
Finance	6, 7
Marine Calendar	9
Names in the News	11
Provincial Court	9
Sports	22-25
Television	33

Cold facts put chill on child's winter wish

COLONIST 500 FUND

"Do you think we'll get some snow soon?" little Billy asked his mother. "I hope so, don't you?"

Billy's mother considered the question. "Well, Billy," she began, at the same time giving a great sigh.

In her mind she saw a blizzard. She saw Billy out in the snow with his threadbare sweater and his worndown shoes. She could see him running to the park with a cardboard box for a sled, jubilant that he had some snow to slide on.

But what about his clothes, his shoes? And what about the oil bill? Already she owed $200 and the supply was running low. Would the oil company leave any more while the bill was still unpaid? "Billy," she said. "I guess you'd really like some snow, wouldn't you?"

"Yes, Mom, I sure would. It would be lots of fun."

"Well, Billy, if you want it, I hope we'll have some."

Instinctively, she put her hand behind her back and crossed her fingers.

Billy skipped out to join his friends and his mother went to the kitchen to see what there was for supper.

She thought of the clothes she couldn't afford for him or for his sister Jane or his brother Bob.

She thought back to the time her husband was alive and life was so much happier and easier.

"It's going to be a slim Christmas," she thought. "Maybe we'll be lucky again this year and get a cheque from the Colonist 500 Fund. That would be a big help."

The proceeds from the fund go to families who have fallen on hard times. Because of the mail strike money cannot be mailed to the Colonist but will have to be dropped off at one of the following locations:

The Colonist office, 2621 Douglas or Avis Rent-a-Car at Quadra and Pandora or 638 Humboldt.

Real estate offices — Char-

Continued on Page 2

BARRY KENNARD
Helps You Unwind
3-6 pm C-FAX 1070

The Daily Colonist.
(ESTABLISHED 1858)

7-DAY MONEY BACK GUARANTEE
USED CARS
peter pollen ford

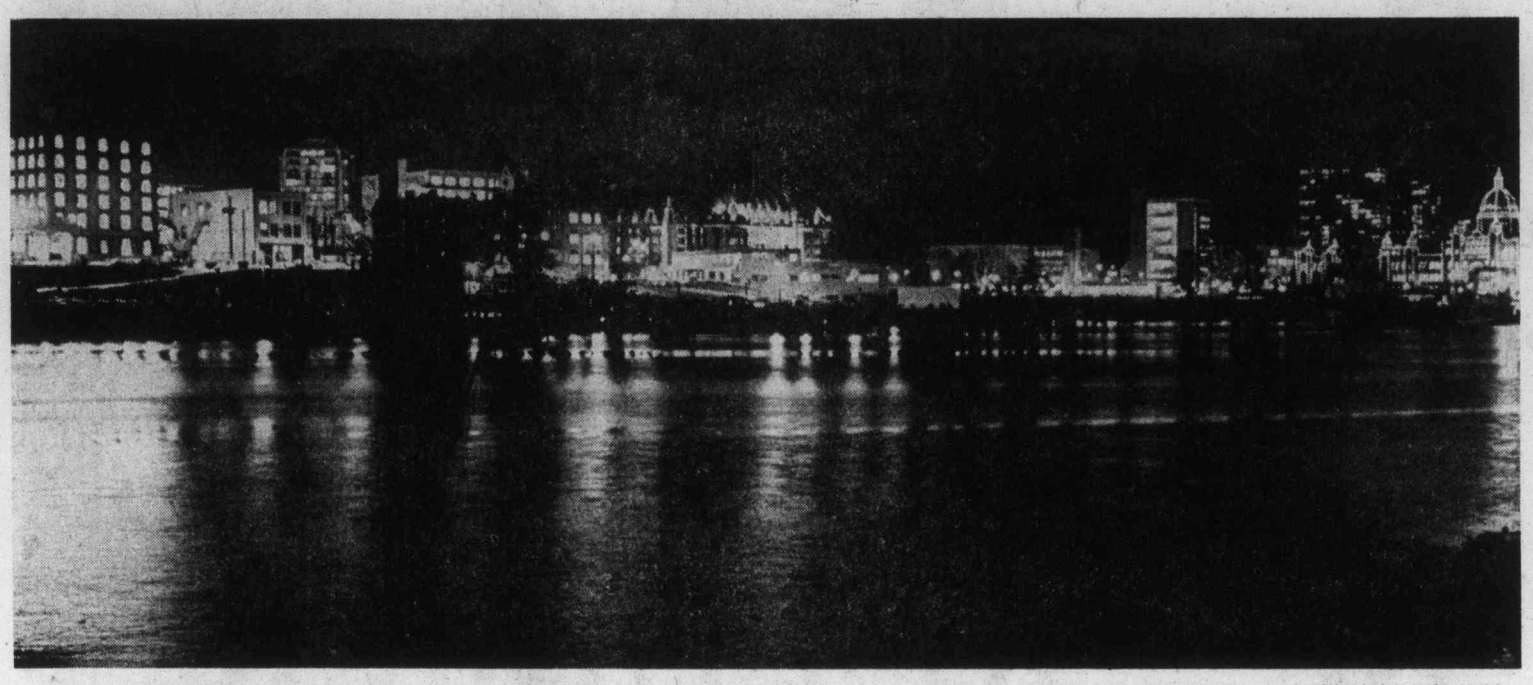

— Colonist photo by Ian McKain

Night magic If you think Victoria doesn't have magnificent night skyline, try view from Johnson Street Bridge. Pictures catches magic of bright lights on dark night, with lights running jagged columns into inky waters of Inner Harbor.

'Bastion fine'

Go small for beauty, cities told

By DON GAIN
Colonist Reporter

Small is beautiful and a wide variety of ownership is desirable in cities, Resources Minister Robert Williams told delegates to Habitat, a United Nations conference on human settlements, Friday night.

"Most public buildings are disasters," he said.

He compared the interesting treatment of Victoria's Bastion and Centennial squares and Nootka Court with the sterile Bank of Commerce plaza.

He said the Harbor Square complex, under construction, might suffer from the same malady "but it will match the federal building next door."

Pacific Centre in Vancouver is a poor substitute for the former "quality of Granville Street" which was lost when an old opera house, theatre and properties formerly in individual ownership were cleared away.

He decried the slum clearance and "bulldozer approach" to public building.

"There have been too many simplistic solutions. It's a terrible burden that's been dumped on the people. Modal, comprehensive solutions have wiped out the individual. Has anybody seen a shoe repair man in Pacific Centre lately? Or a range of marginal economic activity?"

Williams said he feared that Robson Street in Vancouver would probably suffer the same fate. It used to be a multiplicity of shops with a multiplicity of ownerships but, because of consolidation of ownership, its future is very much in jeopardy.

This consolidation of ownership should have been blocked, by the city or the province, he said.

Classical zoning

Victoria's Fort Street is an interesting street, Williams said, "a classical kind of strip zoning. Without this strip zoning we wouldn't have had Fort Street."

The warm, living, vital parts are those outside the plazas and this is where one finds the interesting mix of people, life and activity.

"The root cause is not so much public versus private ownership but large versus small," he said.

Black boxes in city centres take in whole city blocks and wipe out the mix of styles, ages and services.

Williams said his government had acquired CPR and Holiday Inn property in the Inner Harbor "for rich, diverse use — and to get past large ownership."

He made an oblique reference to lack of action on development of the area, which was frozen by the government, and added that "we now have a new mayor. We're looking forward to movement in probably a conservative direction."

"We hope to do better than the city with the Government (Street) mall."

He compared it to Water Street in Vancouver which is "one of the most exciting things I've seen. It's too bad the same plan was not applied here."

Earlier in his talk the minister described the degree of public land and private ownership as "a Canadian characteristic."

The only provinces which have less than 50 per cent public ownership are the "poor provinces, the Maritimes," he said.

In this regard, he said, Canada "is almost God's child."

Newfoundland, with 95 per cent, is highest, followed by British Columbia with 94.4. Even Conservative Ontario has 89 per cent and Quebec, under Duplessis, kept 92.7 per cent as public lands.

"Commons lands are an important heritage. Even in 20 years under (W. A. C.) Bennett, public lands remained intact."

B.C. had 6.8 million acres of provincial parks in 1972 when the NDP government came to power and now has 11.2 million acres.

Land heritage

"Without the public land heritage in this province this would never have been possible."

Williams spoke in the Georgian Room at the Empress Hotel. Other sessions of the two-day symposium, which began Friday morning, are being held in the Newcombe Auditorium. The conference concludes today with sessions from 9 a.m. to 5 p.m.

The symposium is one of a series being held across Canada under the sponsorship of the Canadian Habitat Secretariat to Habitat: United Nations Conference on Human Settlements, which will be held in Vancouver next May 31 to June 11.

As host of Habitat — to be the largest ever United Nations conference — Canada will be making important contributions to the world event.

Canada's position at next year's conference will be developed by drawing from the opinions and recommendations of governments, industries, non-government organizations, institutes and individuals.

Human settlements is a key term. It refers to all the physical facilities and service institutions required by humans wherever they live in a great city, town or small village. Included are housing, energy supply, work, transport, communications, water, sanitation, education, health, protection, government, law, economic management and facilities for leisure, recreation and the arts.

This time, Cook travels in style

Captain James Cook's return to Victoria next week will be quite different from his first visit to Vancouver Island.

His first stopover will be to the city's work yards on Garbally Road where he'll be measured for size and weight.

"We'll take the lid off him and take a good look at him to find what kind of pedestal he'll be standing on," Ainsley Helmcken, city archivist, said Friday.

Cook will make his return visit in the shape of a "heroic-scale" statue and will eventually take up permanent residence at the Causeway below the Empress Hotel.

Helmcken said the statue was to have been completed Friday and turned over to Air Canada for transportation from London, England, to Victoria.

"It took him more than two years to make his first voyage here (in 1778) and it'll only take him eight hours this time," he said.

The statue won't be standing on a high pedestal, Helmcken said. "We want people to look at him without hurting their necks," he said.

The statue, made in England, was commissioned by Mayor Peter Pollen at a cost of about $10,000.

The figure is an exact replica of the famous explorer, navigator and hydrographer. The material used is bronze-like, but more durable and cheaper than the real thing.

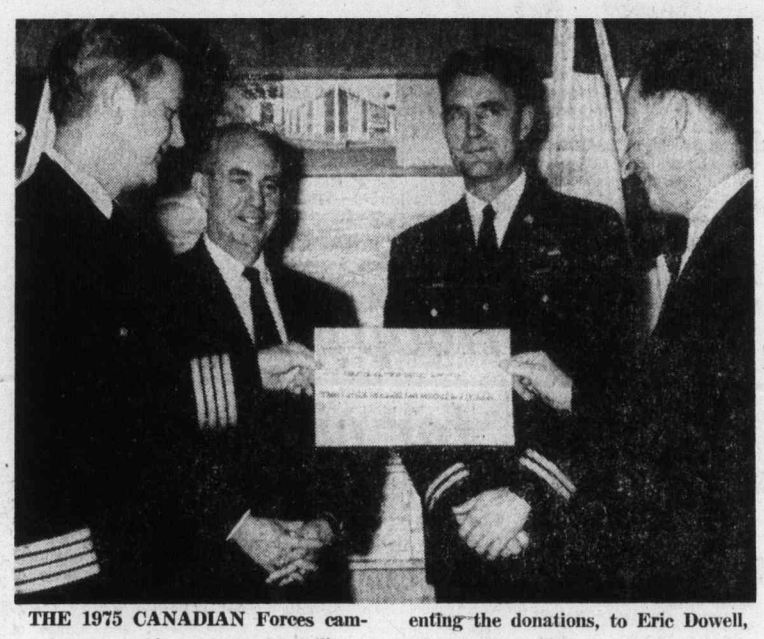

THE 1975 CANADIAN Forces campaign was a big success with military personnel and national defence department employees' contributions exceeded the campaign quota. Capt. P. R. Hinton presents cheque, representing the donations, to Eric Dowell, Victoria United Way campaign chairman. Watching are, D. H. MacDonald, department civilian co-ordinator and Capt. D. R. MacKean, the military co-ordinator for United Way.

To finance convention centre

Tax hike favored by businessmen

Victoria's business community appears to be overwhelmingly in favor of the latest proposal for financing a convention centre.

The consensus is: "We need a convention centre; let's get on with it."

The proposal, worked out by an ad-hoc committee, calls for an increase in business tax by 20 per cent and using one-third of the total business tax revenue for a convention centre fund.

It is estimated that $400,000 a year would be generated to retire the debt incurred by the construction of a convention centre.

Gordon Schoor, president of the Victoria Restaurant Association, was the only one interviewed who didn't like the proposal, but he admitted that he didn't know too much about it.

Schoor said the city needed a convention centre but the cost shouldn't be borne by Victoria businesses alone.

"It should be supported by all municipalities; everybody would benefit from a convention centre," he said.

All others, however, expressed wholehearted approval of the plan.

Ken King, manager of Harbor Towers and a member of the Victoria Hotel and Motel Association, said it was "a great idea."

King said he is convinced that the association will support the proposal.

"A lot of dollars could be picked up if we had a convention centre. The only two slow months left would be December and January," he said.

"Victoria has a lot to offer; people want to come here, but we can't get conventions unless we have the facilities," King said.

Increasing business in the hotel trade, or rather extending the season, he said, would also help a lot of employees.

"Now, everybody works hard in summer and then comes winter and you have to let go some of your hardest workers," he said.

Jack Hutchins, president of the Greater Victoria Chamber of Commerce and manager of Simpsons-Sears, said he supports the proposal both personally and as chamber president.

"The chamber is fully behind the idea. We need this type of facility in Victoria," Hutchins said.

He also said a convention centre could be a money-maker. Given proper planning and management, it could be in the black after the first year of operation, he said.

"It's like any other enterprise: you need a good manager who can hustle and you'll make money," Hutchins said.

He praised the fact that the financial aspects are being discussed before anyone gets bogged down with design details.

Chamber manager Brian Small said if the proposal gets off the ground and financing is assured, the project would get financial assistance from the provincial and federal governments.

The plan has been aired before city council's finance committee but nothing is likely to happen before the new council takes office next year.

Three business groups have already given the proposal their blessings — the chamber, the Visitors' Information Centre and the Downtown Business Association.

Assault charge laid after nose smashed

A 27-year-old man, believed to be a U.S. resident, was expected to appear this morning in Victoria provincial court on a charge of assault causing bodily harm following a Thursday night incident in which a Victoria area man suffered a broken nose

Police said Robert Durie, 27, of 558 Broadway, received the nose injury along with a cut running from the top of his left eyebrow to the bridge of the nose in the incident outside the Colony beer parlor, 2852 Douglas, shortly before 6 p.m. Thursday.

Officers said a man was taken into custody Friday afternoon.

Police reports said Durie and a girl were playing pool in the beer parlor with two men. Not long after the game broke up, Durie was found lying on the pavement in front of the beer parlor entrance.

An axe with stains on the handle was found under a vehicle 20 feet away from Durie, who was taken to hospital and released after treatment.

United Way extends appeal another week

Victoria's United Appeal campaign is 70 per cent towards its $750,000 goal and the campaign will be extended another week after its scheduled end this weekend, chairman Eric Dowell said Friday.

Dowell said that during the past week donations started "rolling in quite fast" and about $75,000 had been received, mostly from corporate donors.

"It seems to take corporate and employee groups time," said Dowell, referring to the high receipts of the week.

But Dowell, who leads the campaign covering the area from Sooke to Sidney, isn't optimistic that the $750,000 goal will be reached.

"It looks like we're going to fall down, particularly in our residential campaign," Dowell said.

One reason, according to him, is the lack of volunteer canvassers to visit householders. He added that the election campaign is siphoning off interest and the mail strike is impeding donations.

The Victoria United Appeal serves 25 community agencies.

The campaign has ended for national defence personnel, both military and civilian, who have exceeded their assigned quotas.

The total amount presented to Dowell was $47,627.07, made up of $28,208.67 from the military, and $19,418.40 from civilian contributions.

The 1975 military co-ordinators were Capt. D. R. MacKean and Captain R. Strobl. Civilian co-ordinator was D. H. MacDonald.

Blind may hear 'walk' signals

Audible traffic signals are being considered for the downtown area as a result of a meeting between representatives of the blind and mayor-elect Mike Young.

The signals, which cost between $250 and $400 each, are connected to the Walk signals so that blind people can cross the streets without help.

Isabel Beveridge, Canadian National Institute for the Blind district manager, said one signal has been in operation for the past two years near the CNIB office at Blanshard and Fisguard.

That signal was installed on a trial basis, she said, and now it is hoped that the program will be expanded.

It emits a high-pitched beep when the Walk signal is on, and if there are two signals for both directions at the intersection the second signal is an interrupted beep.

"The signal isn't very noisy — it isn't a noise pollutant, but it is there for the blind to hear," said Ms. Beveridge.

The group which met Young has asked for signals to be installed at Yates and Douglas, Fort and Quadra, Blanshard and Pandora, and Douglas and Fisgard.

Bawlf seeks 'circus' gift

When Premier Barrett "brings his circus to town," Victoria Ald. Sam Bawlf wants him to make a genuine gift to the taxpayers of Victoria.

Bawlf, a Social Credit candidate for Victoria in the Dec. 11 provincial election, said in an interview Barrett's visit to Victoria Saturday was a great opportunity for the premier to end his government's "terrible injustice" to the city's taxpayers.

"He should come across for the homeowners of this city who have been subsidizing his government by close to $1 million this year," said Bawlf.

He was referring to the fact that the provincial government pays only about one-third of regular property taxes on all its holdings.

The shortfall resulting from this has been estimated at $880,000 this year.

Bawlf said because the government is increasing its building program, the shortfall might double or triple in the next three years.

He said he expected the premier to make some announcements regarding projects which should have been announced some time ago.

"He'll be handing out some goodies. We know that his shopping list includes the announcement of a long-overdue hospital improvement," said Bawlf.

"It seems that the premier is engaging in the cynical, old-style politics of sitting on announcements for weeks and months until it's politically opportune to make the announcement," he said.

"But, making these announcements shouldn't take him off the hook," he added.

"If ever the time has come to be accountable to the taxpayers of this city, this is the time," Bawlf said.

BC75 X

'Election' cheques annoy

A new kind of government handout has irritated some Victorians who received Mincome cheques this month.

The handout isn't the monthly income the NDP government has guaranteed to senior citizens and handicapped persons. It's the thinly disguised campaign literature sent along with the cheques that had several recipients complaining to the Colonist.

The small note, addressed to "Dear Friend," traces Mincome from its start three years ago, calls it a "first in North America," points out the program's lack of "distasteful" red-tape, and hopes "prices will steady and minimum incomes will increase to improve the quality of life."

As "practical proof" of the human resources department's intentions, the note announces that Mincome will be $265 effective Jan. 1.

It's signed by Premier Barrett and Human Resources Minister Norman Levi.

One recipient said he was "completely incensed by this disgusting form of electioneering."

The Daily Colonist.

ABOUT TV

Week commencing November 29

Is the popularization of Canadian Eskimo sculptures, like this carving of fossilized whalebone, a blessing or a curse? This question is one of many raised in the final program in the Tribal Eye series.

Sunday at 6 p.m. on Channel 9

SATURDAY, NOVEMBER 29

8 A.M.
2—French Program
4—Tom and Jerry Cartoon
5—Waldo Kitty
6—Nuts 'N Bolts
7—Pebbles and Bamm Bamm
8—Nuts 'N Bolts
9—Electric Company
11—Bozo's Big Top
12—Pebbles and Bamm Bamm

8:30 A.M.
2—French Program
4—Lost Saucer
5—Pink Panther
6—Circle Square
7—Bugs Bunny
8—Kiwanis Auction
9—Mister Rogers
11—Clear and Free
12—Bugs Bunny

9 A.M.
2—French Program
4—Adventures of Gilligan
5—Land of the Lost
6—Agape
7—Bugs Bunny
8—Auction continued
9—Sesame Street
11—George and Diane Ivey
12—Bugs Bunny

9:30 A.M.
2—A Peanuts and Popcorn
4—Army-Navy Football
5—Run, Joe, Run
6—Wrestling
7—Scooby-Doo
8—Auction continued
9—Sesame Street continued
11—The Lesson
12—Magilla Gorilla

10 A.M.
2—Peanuts, Popcorn continued
4—Football continued
5—Planet of the Apes
6—Wrestling continued
7—Shazam!
8—Auction continued
9—Electric Company
11—Life in the Spirit
12—Shazam!

10:30 A.M.
2—Peanuts, Popcorn continued
4—Football continued
5—Westwind
6—Golden Years
7—Shazam continued
8—Auction continued
9—Mister Rogers
11—Charisma
12—Shazam continued

11 A.M.
2—Movie: Tammy and the Doctor
4—Football continued
5—Jetsons
6—Under Attack
7—Far Out Space Nuts
8—Auction continued
9—Villa Alegre
11—Wally's Workshop
12—Batman

11:30 A.M.
2—Movie continued
4—Football continued
5—Go—USA
6—Attack continued
7—Ghost Busters
8—Auction continued
9—Documentary Special
11—Movie Fluffy
12—Huckleberry Hound

12 NOON
2—Movie continued
4—Football continued
5—I Like Myself
6—McGowan and Company
7—Valley of Dinosaurs
8—Auction continued
9—Big Blue Marble
11—Movie continued
12—Valley of Dinosaurs

12:30 P.M.
2—Movie continued
4—Football continued
5—Movie: B.S. I Love You
6—Joys of Collecting
7—Fat Albert
8—Auction continued
9—Sesame Street
11—Movie continued
12—Fat Albert

1 P.M.
2—Saturday Sports
4—U.S. College Football
5—Movie continued
6—Saturday Sports
7—Children's Film Festival
8—Auction continued
9—Sesame Street continued
11—Soul Train
12—Children's Film Festival

1:30 P.M.
2—Sports continued
4—Football continued
5—Movie continued
6—Sports continued
7—Festival continued
8—Auction continued
9—Lilias Yoga
11—Soul Train
12—Festival continued

2 P.M.
2—Sports continued
4—Football continued
5—World of Survival
6—Sports continued
7—Antique Workshop
8—Auction continued
9—Gardening Show
11—Movie: Young People
12—Page 12

2:30 P.M.
2—Sports continued
4—Football continued
5—Evergreen Express
6—Sports continued
7—Dialogue
8—Auction continued
9—Idea Thing
11—Movie continued
12—Outlook

3 P.M.
2—Curling Classic
4—Football continued
5—People Power
6—Curling Classic
7—Audubon Wildlife
8—Auction continued
9—Great Performances
11—Movie continued
12—News Conference

3:30 P.M.
2—Curling continued
4—Football continued
5—People Power continued
6—Curling continued
7—Movie: Birds Do It
8—Auction continued
9—Performance continued
11—Classic Cartoon
12—Fantastic Voyage

4 P.M.
2—Bugs Bunny
4—Cartoon
5—Talkback
6—Bugs Bunny
7—Movie continued
8—Auction continued
9—Mister Rogers
11—Cartoon continued
12—Funorama

4:30 P.M.
2—Welcome Back, Kotter
4—Speed Buggy
5—Vegetable Soup
6—Welcome Back, Kotter
7—Movie continued
8—Auction continued
9—Sesame Street
11—Sports Spectacular
12—Sports Spectacular

5 P.M.
2—NHL: Vancouver at Montreal
4—Cartoon
5—Animal World
6—NHL: Vancouver at Montreal
7—NBA: Seattle vs. Cleveland
8—Auction continued
9—Sesame Street continued
11—Sports continued
12—Sports continued

5:30 P.M.
2—Hockey continued
4—Cartoon
5—News
6—Hockey continued
7—Basketball continued
8—Auction continued
9—Electric Company
11—Sports continued
12—Sports continuid

ALL TIMES ARE LOCAL

CHANNELS RESERVE RIGHT TO MAKE LAST MINUTE CHANGES

EVENING PROGRAMS

6 P.M.
2—Hockey continued
4—NFL Highlights
5—News
6—Hockey continued
7—Basketball continued
8—Auction continued
9—Realidades
11—Hee Haw
12—News

6:30 P.M.
2—Hockey continued
4—News
5—Point of View
6—Hockey continued
7—Basketball continued
8—Auction concludes
9—Zoom
11—Hee Haw
12—Page 12

7 P.M.
2—Hockey continued
4—Lawrence Welk
5—High Rollers
6—Hockey continued
7—Basketball continued
8—Emergency
9—Washington Week
11—Mission Impossible
12—Channel 12 Special

7:30 P.M.
2—Ceilidh
4—Welk continued
5—Let's Make a Deal
6—Ceilidh
7—Doc
8—Emergency continued
9—Wall Street Week
11—Mission Impossible continued
12—Man About the House

8 P.M.
2—Phyllis
4—Howard Cosell
5—Emergency
6—Hawaii Five-O
7—Jeffersons
8—Jeffersons
9—Rivals of Sherlock Holmes
11—Porter Wagoner
12—Peanuts Cartoon

8:30 P.M.
2—CBC News
4—Cosell continued
5—Emergency continued
6—Five-O continued
7—Don Adams Screen Test
8—Funny Farm
9—Rivals continued
11—Country Pop
12—Doc

9 P.M.
2—Movie: Men Are Not Gods
4—S.W.A.T.
5—Movie: Flight from Moscow
6—Movie: Charly
7—Mary Tyler Moore
8—Movie: Butterflies Are Free
9—Why Me? — Documentary Special
11—Nashville Music
12—Mary Tyler Moore

9:30 P.M.
2—Movie continued
4—S.W.A.T. continued
5—Movie continued
6—Movie continued
7—Bob Newhart
8—Movie continued
9—Special continued
11—Buck Owens
12—Bob Newhart

10 P.M.
2—Movie continued
4—Documentary Special
5—Movie continued
6—Movie continued
7—Carol Burnett
8—Movie continued
9—Special continued
11—Wrestling
12—Sammy and Company

10:30 P.M.
2—Movie continued
4—Special continued
5—Movie continued
6—Movie continued
7—Burnett continued
8—Movie continued
9—Bluegrass Music
11—Wrestling continued
12—Sammy continued

11 P.M.
2—News
4—News
5—News
6—Movie: Butterflies Are Free (11:15)
7—Movie: A Raisin in the Sun
8—News
11—Movie: Three Faces West
12—Sammy continued

11:30 P.M.
2—Monty Python (11:45)
4—Sammy and Company (11:45)
5—Movie: World of Suzie Wong
6—Movie continued
7—Movie continued
8—News; Access
11—Movie continued
12—Movie: House on Green Apple Road

12 MIDNIGHT
2—Onedin Line (12:15)
4—Sammy and Company
5—Movie continued
6—Movie continued
7—Movie continued
8—Movie: Show Boat
11—Movie continued
12—Movie continued

12:30 A.M.
2—Midnight (1:15)
4—Sammy and Company continued
5—Movie continued
6—Movie: Paris When It Sizzles (1:15)
7—Rock Concert (1:25)
8—Movie: The Gazebo (2:25)
12—Rock Concert (1:30)

ALL TIMES ARE LOCAL

CHANNELS RESERVE RIGHT TO MAKE LAST MINUTE CHANGES

Today's Highlights

Annual Kiwanis Auction, on 5 at 8:30 am. Live coverage of the 17th annual Kiwanis benefit auction, with the proceeds going to charity. (10½ hrs.)

GLADYS KNIGHT
. . . on 12 at 10 p.m.

Documentary Special, on 9 at 11:30. Hanukkah — a documentary on the Jewish celebration of the festival of Hanukkah, narrated by Edward Asner. (60 mins.)

Great Performances, on 9 at 3. The New York Philharmonic Orchestra, under the direction of Leonard Bernstein, performs selections by Tchaikovsky. (60 mins.)

Hawaii Five-O, on 6 at 8. Academy Award-winning actress Eileen Heckart guest stars in tonight's episode about a long-unsolved case that is reopened because of some startling evidence uncovered by a sensationalist writer. (60 mins.)

Why Me? — Documentary Special, on 9 at 9. Of interest to all women is this excellent PBS report on breast cancer, narrated by actress Lee Grant. The program includes interviews with women who have undergone mastectomies with doctors who discuss current medical views on the different types of mastectomies and their effectiveness and a demonstration of breast-examination techniques. (The program is repeated on Monday at 9 p.m.) (60 mins.)

ABC News Closeup, on 4 at 10. The Consumer Offensive: Who Speaks for the People? — A report on the U.S. consumer movement — its effectiveness and its controversy, focusing on the tactics and philosophy of consumer advocate Ralph Nader. (60 mins.)

Carol Burnett Show, on 7 at 10. Carol and her regulars welcome the Pointer Sisters to tonight's show. (60 mins.)

Sammy and Company, on 12 at 10. Host Sammy Davis Jr. welcomes among his guests Gladys Knight and the Pips, comedienne Totie Fields and singer Joe Williams. (90 mins.)

Movies

Tammy and the Doctor (x), on 2 at 11 a.m. Sandra Dee plays the title role with Peter Fonda and Macdonald Carey in this lightweight 1963 comedy.

B.S. I Love You (xx), on 5 at 12:30. A Canadian, Steven Stern, directed this saucy 1971 spoof of the advertising world, featuring some familiar US. television faces including Gary Burghoff, Louise Sorel and Jo Anna Cameron. Another Canadian, Peter Kastner, stars.

Fluffy (xx), on 11 at 11:30. Tony Randall stars in this predictable 1965 comedy about the adventures of a biochemistry professor and a domesticated lion.

Young People (xx), on 11 at 2. A 1940 Shirley Temple musical about a retired vaudeville family snubbed by their New England neighbors. Jack Oakie and Charlotte Greenwood co-star.

Key to Ratings:
Excellent xxxx
Good xxx
Fair xx
Poor x

CLIFF ROBERTSON
. . . on 6 at 9 p.m.

SIDNEY POITIER
. . . on 7 at 11 p.m.

Birds Do It (x), on 7 at 3:30. Soupy Sales, Tab Hunter and Arthur O'Connell star in this silly 1966 comedy about a Cape Kennedy janitor who finds that he can fly.

Men Are Not Gods (xxx), on 2 at 9. A rather stiff 1937 British-made comedy-drama about a romantic triangle affair which brings near tragedy to three theatrical people, starring Miriam Hopkins, Gertrude Lawrence and Rex Harrison.

Night Flight from Moscow, on 5 at 9. No rating available on this 1973 European-made espionage drama about a Soviet official who defects to the west, starring Yul Brynner, Henry Fonda, Dirk Bogarde and Virna Lisi.

Charly (xxx), on 6 at 9. Cliff Robertson won an Academy Award for his performance in this offbeat drama about a retarded man whose life is changed by brain surgery and romance. Supporting cast includes Claire Bloom and veteran character actress Lilia Skala.

Butterflies Are Free (xxxx), on 8 at 9 and 6 at 11:15. An appealing, well-acted 1972 drama about the romance between a blind 20-year-old man living alone in San Francisco and a free-spirited young girl next door — a romance over-shadowed by the young man's overprotective mother. Excellent performances are turned in by Edward Albert, Goldie Hawn and Eileen Hechart (Oscar winner).

A Raisin in the Sun (xxxx), on 7 at 11. Excellent performances by a fine cast headed by Sidney Poitier highlight this superb 1962 film rendering of the award-winning play about a black family attempting to break out of their crowded Chicago tenement by moving into an all-white neighborhood. The play was written by the late Lorraine Hansberry. Recommended.

Three Faces West, on 11 at 11. No rating available on this 1940 drama about migratory farmers seeking a new life in Oregon, starring John Wayne.

The World of Suzie Wong (xx), on 5 at 11:30. Pure soap opera best describes this unpleasant 1960 melodrama about an American artist and his love for a Hong Kong prostitute, starring William Holden and Nancy Kwan.

House on Green Apple Road (xxx), on 12 at 11:30. A suspenseful, well - acted 1970 made-for-TV mystery which uses flashbacks to good advantage to tell the story of a woman whose extra-marital activities lead to murder. Cast includes Janet Leigh, Christopher George, Julie Harris and Barry Sullivan.

Show Boat (xxx), on 8 at midnight. An entertaining 1951 musical version of the Edna Ferber novel, starring Kathryn Grayson, Howard Keel, Ava Gardner and dancers Marge and Gower Champion.

Paris When It Sizzles, on 6 at 1:15 a.m. No rating available on this 1964 comedy that tells a story within a story, about the completion of a screenplay by a writer who would rather play than work, starring William Holden and Audrey Hepburn.

The Gazebo (xxx), on 8 at 2:25 a.m. Glenn Ford, Debbie Reynolds and Carl Reiner star in this offbeat but entertaining 1959 black comedy about a blackmailed writer who plots a real murder with surprising results.

SATURDAY NIGHT MOVIE—Edward Albert and Goldie Hawn star in the acclaimed comedy-drama, Butterflies Are Free, to be shown on Saturday at 9 p.m. on Channel 8 (and 11:15 on 6).

Hit Record Star To Film Special For Television

Olivia Newton-John, internationally famous singer nad winner of three Grammy Awards, has been signed to star in her own one-hour musical variety special, on the ABC Television Network, it was announced by Edwin T. Vane, Vice President and National Program Director, ABC Entertainment:

"In a very brief time, Miss Newton-John's unique and exciting song style has made her one of the world's most popular performers," said Mr. Vane. "We are delighted that our wide television audience will have an opportunity to see why she has become one of the major stars on the international music scene."

A premier recording artist, Ms. Newton-John's soft, ethereal voice garnered her more music awards in 1974 than any other female vocalist, among them two Grammys, four American Music Awards, and two Country Music Association Awards.

Her current LP release, Clearly Love, and single hit, Something Better to Do, are climbing on the record charts.

Ms. Newton-John is the first female vocalist to achieve three successive Number One records on the top pop charts: If You Love Me, I Honestly Love You, and Have You Never Been Mellow? In addition, she has won seven gold records, two platinum awards, and her live performances consistently draw enthusiastic crowds.

Born in Cambridge, England, and reared in Australia, Ms. Newton-John, the granddaughter of Nobel Prize-winning physicist Max Born, began singing in her early teens. She started her career in England and, after a series of successful hits, toured Europe. Worldwide prominence came in 1973 when she won her first Grammy Award as Best Country Vocalist with the song, Let Me Be There.

Montague
BRIDGMAN
Ltd.
China Crystal Gifts
811 Government St. 383-0821

Actress Urges All Women To Watch Cancer Program

Channel 9 is participating in a national campaign to help fight breast cancer, in connection with an hour long Public Broadcasting Service documentary, airing locally November 29 at 9:00 p.m. (Rebroadcasts December 1 at 9:00 p.m.).

The special, Why Me?, is a candid, straightforward report on breast cancer — how it is detected, and what can be done about it. Narrated and hosted by actress Lee Grant, the program also intimately documents what happens after discovery and surgery as ten women who have undergone mastectomies describe their physical and emotional experiences.

At the close of the national telecast, which is being underwritten by the 3M Company, KCTS-9 will air Why Me?: A Local Perspective, detailing the availability of resources and services in the Pacific Northwest.

The premiere broadcast of Why Me? — which was produced by, and first aired on KNXT, Los Angeles' CBS-owned station — resulted in 18,000 requests for a free breast cancer booklet and topped its time period with a 20 Neilsen rating. Winner of the Columbia-duPont Broadcast Journalism award and of three local Emmys, Why Me? was produced, written and reported by Joe Saltzman.

The film follows a woman who has discovered a lump in her breast, from the night before surgery, through the operation itself, to the time when she wakes up and learns the outcome.

The special also shows women how to examine themselves for possible signs of breast cancer through an on-camera demonstration, and points out that many breast cancers are discovered first by women themselves. In addition, the documentary looks into the controversy over the surgical treatment of operable cancer — with doctors concluding that the important thing is to realize that breast cancer is curable in a large percentage of cases.

LEE GRANT
. . . personal appeal

Lee Grant has made a personal appeal to women to watch the programs: "It is as hard for me to talk about breast cancer as it is for you to listen and watch. But please stay with me. This program COULD save our lives."

The UCLA Medical Center, the American Cancer Society, and the National Organization ow Women, Los Angeles chapter, all provided assistance in the production of Why Me?

OPEN TELEPHONE LINES TO YOUR
PROVINCIAL CANDIDATES
On CABLE 10 at 7 P.M.
DECEMBER 1, 2, 3 and 4
SPONSORED BY THE VICTORIA JUNIOR CHAMBER OF COMMERCE

SPORTS HIGHLIGHTS

SATURDAY

Army-Navy Game 9:45 a.m. (4). The 76th renewal.

Saturday Sports 1 p.m. (2, 6). Pan-American Games.

College Football 1 p.m. (4). Alabama vs. Auburn.

Curling Classic 3 p.m. (2, 6), Marj Mitchell vs. Elisabeth Branas.

Sports Spectacular 4:30 p.m. (11, 12). Ice-skating review.

NHL Hockey 5 p.m. (2, 6), Canucks vs. Canadiens.

NBA Basketball 5 p.m. (7), SuperSonics vs. Cavaliers.

NFL Game of the Week 6 p.m. (4).

SUNDAY

This Is the NFL 8:30 a.m. (5). Highlights of games played Nov. 23-24.

Grandstand 9:30 a.m. (5).

NFL Football 10 a.m. (2).

NFL Football 10 a.m. (5) Steelers vs. Jets.

NFL Football 10 a.m. (7, 12), 49ers vs. Eagles.

College Football 1975 12 noon (4).

NFL Football 1 p.m. (7, 12), Falcons vs. Raiders.

MONDAY

NFL Football 7 p.m. (4), Patriots vs. Dolphins.

CABLE 10 CABLEVISION
Programme listings are to be found daily on the Cable 10 weather channel. Your comments and ideas on community programming are welcomed. Cable 10, 3690 Shelbourne Street.

OK TIRE STORES
HOW LONG DID YOU HAVE TO WAIT?

DON'T WAIT THIS YEAR
SNO-TIRE SPECIAL
(RETREAD)
Regular New tire Tread depth. Blackwall installed A78x13 (600-13). Other sizes at Similar Savings .....
17.95
New Tire Guarantee
STUDDING SPECIAL
For ONE WEEK only
5.98 per tire
2940 Douglas Street at Burnside, 386-3156
STORE HOURS:
8 a.m. to 5:30 p.m., Saturday 8-5:00 p.m.

SUNDAY, NOVEMBER 30

8 A.M.
2—French Program
4—Cleophus Robinson
5—Gardening
6—Rex Humbard
7—Day of Discovery
8—Rex Humbard
9—Sesame Street
11—Jimmy Swaggart
12—Cartoon

8:30 A.M.
2—French Program
4—AG-USA
5—NFL Highlights
6—Rex Humbard
7—Oral Roberts
8—Rex Humbard
9—Sesame Street continued
11—I Believe in Miracles
12—Aquaman

9 A.M.
2—Meeting Place
4—Insight
5—Highlights continued
6—Day of Discovery
7—It Is Written
8—Search
9—Sesame Street
11—Trans-World Missions
12—Anchor

9:30 A.M.
2—Meeting Place continued
4—Vision On
5—Grandstand
6—Masters Touch
7—NFL Pre-Game Show
8—Joys of Belonging
9—Sesame Street
11—Lifestyle
12—NFL Pre-Game Show

10 A.M.
2—NFL: Teams TBA
4—Vision On continued
5—NFL: Steelers vs Jets
6—Oral Roberts
7—NFL: 49ers vs. Eagles
8—Oral Roberts
9—Sesame Street
11—My Favorite Martian
12—NFL: 49ers vs. Eagles

10:30 A.M.
2—Football continued
4—Devlin
5—Football continued
6—Search
7—Football continued
8—Journal International
9—Sesame Street
11—Hour of Power
12—Football continued

11 A.M.
2—Football continued
4—These are the Days
5—Football continued
6—It is Written
7—Football continued
8—It is Written
9—Sesame Street
11—Hour of Power
12—Football continued

11:30 A.M.
2—Football continued
4—Make a Wish
5—Football continued
6—Garner Ted Armstrong
7—Football continued
8—Garner Ted Armstrong
9—Sesame Street
11—Voice of Calvary
12—Football continued

12 NOON
2—Football continued
4—College Football Highlights
5—Football continued
6—Sports Review
7—Football continued
8—Good News
9—Sesame Street
11—Rex Humbard
12—Football continued

12:30 P.M.
2—Sportsweek
4—Highlights continued
5—Football continued
6—I Believe in Miracles
7—Football continued
8—Agape
9—Sesame Street
11—Rex Humbard continued
12—Football continued

1 P.M.
2—Sesame Street
4—Directions
5—TBA
6—Country Way
7—NFL: Falcons vs. Raiders
8—Country Way
9—Evening at Symphony
11—I Dream of Jeannie
12—NFL: Falcons vs. Raiders

1:30 P.M.
2—Sesame Street continued
4—Issues and Answers
5—Documentary Special
6—Learning For Leisure
7—Football continued
8—Star Trek
9—Symphony continued
11—Movie: Isle of the Dead
12—Football continued

2 P.M.
2—Political Broadcast
4—Medix
5—Special continued
6—Political Broadcast
7—Football continued
8—Star Trek continued
9—Hitler — Documentary
11—Movie continued
12—Football continued

2:30 P.M.
2—Wild Kingdom
4—Impact
5—Cesar's World
6—Children's Drama
7—Football continued
8—Children's Drama
9—Documentary continued
11—Movie continued
12—Football continued

3 P.M.
2—Gardening (3:15)
4—Action: Inner City
5—Movie: 300 Spartans
6—Drama continued
7—Football continued
8—Drama continued
9—Documentary continued
11—Movie: The Two of Us
12—Football continued

3:30 P.M.
2—Money Makers
4—Medicine Men
5—Movie continued
6—Drama continued
7—Football continued
8—Drama continued
9—TBA
11—Movie continued
12—Football continued

4 P.M.
2—Country Canada
4—Variety Special
5—Movie continued
6—Country Canada
7—Movie: It Happened to Jane
8—Horst Koehler
9—Mister Rogers
11—Movie continued
12—Cartoons

4:30 P.M.
2—Hymn Sing
4—Special continued
5—Movie continued
6—Hymn Sing
7—Movie continued
8—Wonders of The Wild
9—Sesame Street
11—Movie continued
12—Funorama

5 P.M.
2—TBA
4—America
5—Meet the Press
6—TBA
7—Movie continued
8—Untamed World
9—Sesame Street continued
11—Here Come the Brides
12—Robert Goulet and Wife

5:30 P.M.
2—Musical World
4—America continued
5—News
6—Student Forum
7—Movie continued
8—Bobby Goldsboro
9—Electric Company
11—Brides continued
12—Robert Goulet continued

ALL TIMES ARE LOCAL

CHANNELS RESERVE RIGHT TO MAKE LAST MINUTE CHANGES

EVENING PROGRAMS

6 P.M.
2—World of Disney
4—News
5—Drama
6—News
7—Mod Squad
8—News; Access
9—Tribal Eye
11—Mission: Impossible
12—Steve and Eydie — Special

6:30 P.M.
2—Disney continued
4—Viewpoint
5—How Come?
6—News
7—Mod Squad continued
8—Access
9—Tribal Eye continued
11—Mission: Impossible
12—Special continued

7 P.M.
2—Beachcombers
4—Swiss Family Robinson
5—World of Disney
6—Beachcombers
7—World at War
8—Six Million Dollar Man
9—World Press
11—Religious Special
12—Three for the Road

7:30 P.M.
2—Irish Rovers
4—Swiss Family continued
5—Disney continued
6—Irish Rovers
7—World at War continued
8—Six Million continued
9—Lowell Thomas
11—Special continued
12—Three For continued

8 P.M.
2—Waltons
4—Six Million Dollar Man
5—Disney continued
6—Waltons
7—Cher
8—Bing Crosby — Special
9—Evening at Symphony
11—Probe
12—Rhoda

8:30 P.M.
2—Waltons continued
4—Six Million continued
5—Disney continued
6—Waltons continued
7—Cher continued
8—Special continued
9—Symphony continued
11—Probe continued
12—Phyllis

9 P.M.
2—Performance
4—Movie: Laughing Policeman
5—McCoy
6—Performance
7—Kojak
8—Kojak
9—Masterpiece Theatre
11—Lifestyle
12—Movie: Rasputin and the Empress

9:30 P.M.
2—Performance continued
4—Movie continued
5—McCoy continued
6—Performance continued
7—Kojak continued
8—Kojak continued
9—Theatre continued
11—Access
12—Movie continued

10 P.M.
2—Marketplace
4—Movie continued
5—McCoy continued
6—Marketplace
7—Bronk
8—Documentary Special
9—Ascent of Man
11—Kroeze Brothers
12—Movie continued

10:30 P.M.
2—Ombudsman
4—Movie continued
5—McCoy continued
6—Ombudsman
7—Bronk continued
8—Special continued
9—Ascent of Man
11—700 Club
12—Movie continued

11 P.M.
2—News
4—News
5—News
6—News; Bobby Goldsboro
7—News
8—News
12—Movie continued; News

11:30 P.M.
2—Movie: The Savage (11:45)
4—Movie: The Time Machine
5—Movie: Solomon and Sheba
6—Movie: Show Boat
7—Face the Nation
8—Capitol Comment
12—Movie: The Patsy

12 MIDNIGHT
2—Movie continued
4—Movie continued
5—Movie continued
6—Movie continued
7—Movie: You Can't Run Away From It
8—Movie: Paris When It Sizzles
12—Movie continued

12:30 P.M.
2—Movie continued
4—Movie continued
5—Movie continued
6—Movie: The Gazebo (2:10)
7—Movie: Mr. Soft Touch (1:50)
8—Movie continued
12—Movie continued

ALL TIMES ARE LOCAL

CHANNELS RESERVE RIGHT TO MAKE LAST MINUTE CHANGES

Movies

Isle of the Dead, on 11 at 1:30. A 1945 Boris Karloff thriller.

The 300 Spartans (xx), on 5 at 3. Richard Egan, Diane Baker and Ralph Richardson star in this 1962 European-made adventure about the Battle of Thermopylae in 480 B.C.

The Two of Us (xxxx), on 11 at 3. A beautiful, touching and moving 1967 French-made film about racial prejudice and anti-semitism, featuring flawless performances by Michele Simon as a crusty old bigot, and Alain Cohem as a young Jewish boy who comes to board in rural France during the Second World War. A wise and witty film, for the whole family.

Key to Ratings:
Excellent xxxx
Good xxx
Fair xx
Poor x

It Happened to Jane (xxx), on 7 at 4. Doris Day, Jack Lemmon and the late Ernie Kovaks star in this entertaining 1959 comedy about the misadvantures of a New England widow in the lobster business.

Sammy, the Way Out Seal (xxx), on 5 at 7. The whole family will enjoy this 1962 Walt Disney feature about a pesky pet seal, with an uncanny knack for disrupting parties, starring Jack Carson and Robert Culp. This movie is preceded by the 1941 Oscar-winning Disney cartoon, Lend a Paw.

The Laughing Policeman, on 4 at 9. An unpreviewed 1973 crime-drama about the hunt for a mass murderer, starring Walter Matthau and Bruce Dern as a pair of veteran San Francisco detectives.

Rasputin and the Empress (xxxx), on 12 at 9. All three Barrymores — Lionel, Ethel and John — grace this 1932 film version of life at court in Russia prior to the murder of the czar and his family. Seeing this famed acting family together is a treat in itself but this film actually does their talent justice. Recommended.

The Time Machine (xxx), on 4 at 11:30. An Academy Award for special effects was

DORIS DAY
. . . on 7 at 4 p.m.

won by this fascinating 1960 movie version of W. G. Wells' story of a young inventor who constructs a machine enabling him to travel to the future. Cast includes Rod Taylor, Yvette Mimieux and Alan Young.

Solomon and Sheba (xx), on 5 at 11:30. Yul Brynner and Gina Lollobrigida star in this lavish 1952 re-telling of the familiar Biblical story.

The Patsy (x), on 12 at 11:30. A predictable 1964 Jerry Lewis comedy about a bellboy who becomes a singing star.

The Savage (xx), on 2 at 11:45. Charlton Heston stars in this 1953 western about a white man raised by the Indians whose loyalty is tested when his tribe declares war on a white community.

You Can't Run Away From It (xxx), on 7 at midnight. Jack Lemmon and June Allyson star in this 1956 re-make of the classic Clark Gable-Claudette Colbert comedy, It Happened One Night (1934) about the romance between a newspaperman and a runaway heiress.

Show Boat (xxx), on 6 at 1:45. A lavish 1951 musical version of Edna Ferber's novel, starring Howard Keel, Kathryn Grayson and Ava Gardner.

Paris When It Sizzles, on 8 at midnight. No rating available on this 1964 comedy that tells a story within a story about the completion of a screenplay by a writer who would rather play than work, starring William Holden and Audrey Hepburn.

Mr. Soft Touch (xx), on 7 at 1:50 a.m. Glenn Ford and

JACK LEMMON
. . . on 7 at midnight

Evelyn Keyes star in this 1949 drama about a racketeer hiding out in a settlement house, who is reformed by a social worker.

The Gazebo (xxx), on 6 at 2:10 a.m. An offbeat but entaining 1959 black comedy about a blackmailed writer who plots a real murder, with surprising results. Cast includes Glenn Ford, Debbie Reynolds and Carl Reiner.

Today's Highlights

Documentary Special, on 5 at 1:30. Determining Force — a documentary filmed in Italy, France and England, which explores women's role in the church during the Middle Ages and the Renaissance. Profiles include Elizabeth I of England and Martin Luther. (60 mines.)

The Borrowers, on 6 and 8 at 2:30. A children's drama adapted by Mary Norton's book about the inches-tall family of three who live beneath the floorboards of a Victorian country home. Cast includes Eddie Albert, Tammy Grimes and Dame Judith Anderson. (90 mins.)

America, Your On, on 4 at 4. A special consisting of topical comedy and music, with actors portraying everyday people. This special is a pilot for a possible series. (60 mins.)

America, on 4 at 5. Repeat of Alistair Cooke's award-winning series on the history of the United States. Part 1: New Found Land, looks at early exploration, including Columbus' voyage. (60 mins.)

Robert Goulet and Carol Lawrence, on 12 at 5. A music special filmed in America's Grand Tetons, hosted by Robert Goulet and his wife Carol Lawrence. The program also shows the Goulets with their children, and in night-club performance at Las Vegas. (60 mins.)

Steve and Eydie: Our Love Is Here to Stay, on 12 at 6. A music special with Steve Lawrence, his wife Eydie Gorme and their special guest Gene Kelly (60 mins.)

Bing Crosby Special, on 8 at 8. A Christmas special with Bing Crosby, his wife Kathryn and their children, and special guest Fred Astaire. The program includes music and nostalgia, and is, of course, capped by the singing of White Christmas. (60 mins.)

Performance, on 2 and 6 at 9. Six War Years — an impressionistic look at the Second World War, based on Barry Broadfoot's acclaimed book recalling stories and memories of Canadians at home and abroad from 1939 to 1945. The recollections take the form of mini-dramas, set against a backdrop of period film clips and stills. (60 mins.)

Human Journey, on 8 at 10. A documentary special analyzing leadership, which examines the qualities that make a person a leader — or a follower — in areas such as the military, politics, sports and business. Among the present-day leaders profiled are the chief of the Defense Staff for Canada; and hockey's Gordie Howe. The program also spotlights past and present political figures in Canada and the U.S. (60 mins.)

Marketplace, on 2 and 6 at 10. Postponed from an earlier date, tonight's program looks at vitamins; and makes suggestions on how to buy a watch. (30 mins.)

Ascent of Man, on 9 at 10. World within a World — focusing on the discovery of the structure of the atom. This is Part 10 of the 13-part series hosted by the late British scientist Dr. Jacob Bronowski. (60 mins.)

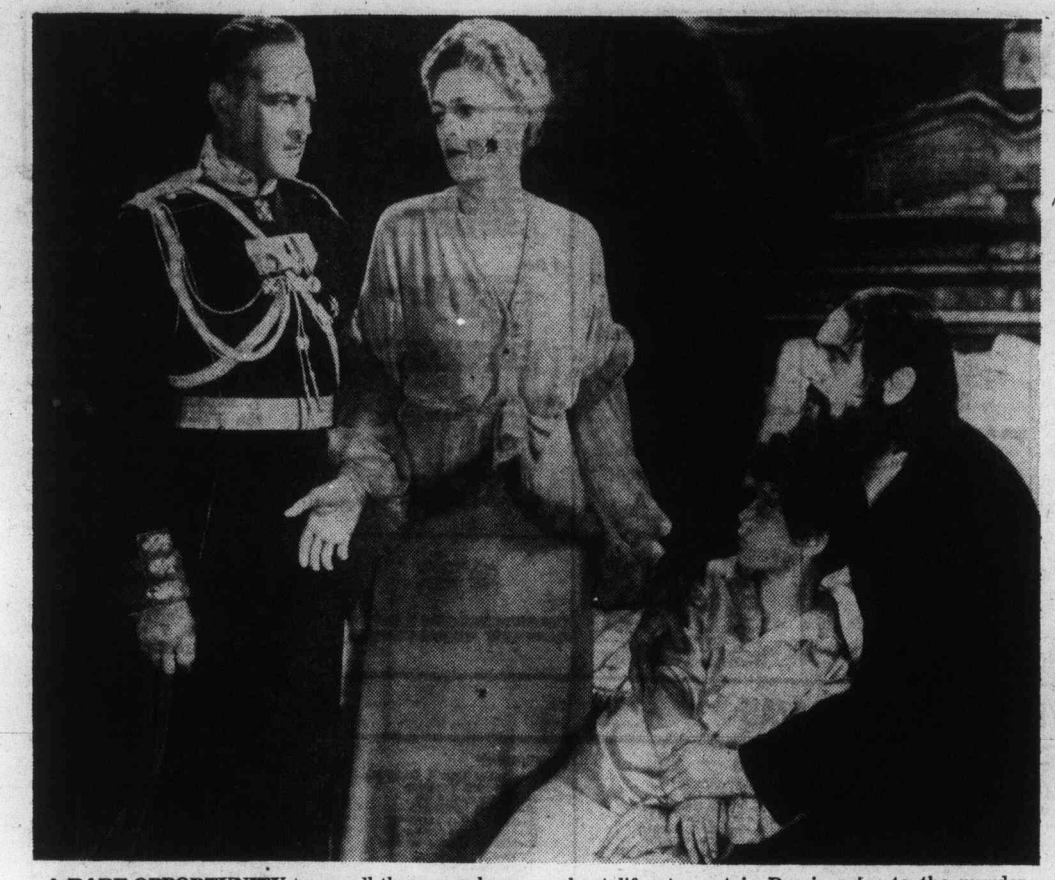

A RARE OPPORTUNITY to see all three members of the famed Barrymore family, left to right: John, Ethel and Lionel, is offered when Channel 12 presents Rasputin and the Empress, a 1932 drama about life at court in Russia prior to the murder of the czar and his family, to be telecast as part of KVOS-TV's classic movie series on Sunday at 9 p.m

Broadfoot Play Recalls Canada's 'Six War Years'

By JAMES NELSON

OTTAWA (CP) — A poignant look back at everyday life in the Second World War, at home and overseas, will be shown on the CBC-TV Network in the Performance series Sunday.

It is a dramatization by Norman Klenman of passages from the book, Six War Years by Barry Broadfoot of Vancouver, who interviewed hundreds of men and women in recent years on their recollections of the war.

An earlier book, Ten Lost Years, chronicling the Depression in the same way, was a hit of the Performance series on CBC-TV last season.

It was produced in the style of improvisational theatre, with rough sets and properties merely suggested.

In Six War Years, producer Robert Sherrin and director Allan King have used documentary films and a more formal acting approach.

The acting cast is small, and roles are not identified in the film credits. They include Janet Amos, Blair Brown, Clare Coulter, Thomas Hauff, Douglas McGrath, Ken Pogue and Miles Potter.

Six War Years opens with a leave-taking scene, the kind of thing most young men must have gone through with their parents as they waited for the final goodbyes before going off to war.

There are the troop trains, the beer parties, the barracks punch-ups, the nights in Picadilly Circus, the knitting bees and jam-making sessions and other scenes quite apart from battles that meant war 30 years ago.

There are also the recollections of arguments about Mackenzie King's leadership as prime minister, about the National Resources Mobilization Act and the Zombies—the men conscripted under the Act for military service at home—and the Halifax VE-Day riot.

And in the background, the still-remembered music of the war years: Glen Miller's String of Pearls, The Beer Barrel Polka, and A Nightingale Sang in Berkley Square—all there except the voice of Vera Lynn, the Sweetheart of the Forces.

The 60-minute film is one in which CBC-TV drama head John Hirsch has conceded a point to the CBC-TV commercial department.

TRUE ART OR A RIP-OFF?

The effect on the world's surviving tribal arts by encroaching outside cultures is the subject of the final program on The Tribal Eye series, November 30 at 6:00 p.m.

"The appetite of the civilized world for the art of the uncivilized world has been ravenous," says David Attenborough, who presents and narrates the series. This interest has had both positive and negative effects.

Connoisseurs of African wooden masks and sculptures say that the collection of thousands of artifacts by westerners has saved them for posterity: left in their original environments, they would have been destroyed by termites.

On the other hand, some believe that the heavy demand for sculptures from the tribes of New Guinea, and from the Eskimos of the Canadian Arctic, has begun a debasement of the art. Carvers have learned that few people in the outside world appreciate the subtleties demanded by members of their own culture: quantity has become more important than quality.

"For the modern Eskimo, stone carving has no meaning except financial return," asserts anthropologist Edmund Carpenter. "We Westerners have asked them to make the kind of art that reflects our own tastes, and make it cheap enough so we can afford it . . . We have demanded that they become like us. They are not welcome as . . . unique."

The ultimate in tribal art deterioration already has occurred in Hawaii, where the ancient terrifying gods have been forgotten and replaced with a bogus happiness god — who has been given a Hawaiian sounding name, manufactured in plastic in the Philippines, and sold to tourists as authentic souvenirs.

In some areas, western influence and local traditions have blended happily. Among the Dogon of the Sahara, an American anthropologist has introduced a new technique for storing water, and made it harmonize with local structures, custom and art.

In the concluding program of the Tribal Eye series, the results of cross-fertilization are studied, and questions raised about the meaning of these changes.

Youthful Conductor Leads Concert

Michael Tilson Thomas visits Evening at Symphony as the Boston Symphony Orchestra performs Haydn's Symphony No. 98 in B. Flat, and Piston's Symphony No. 2, November 30 at 8:00 p.m. on KCTS-9 (rebroadcast December 7 at 1:00 p.m.).

Franz Joseph Haydn has been credited with "inventing" the the Classic Symphony as it was to exist for the latter half of the 18th century and much of the 19th: four movements — the first fast and formally structured, the second slow, the third in triple time, the fourth again fast. Haydn wrote well over 100 symphonies, ranging from the short, relatively simple pieces that established the form, to the 12 perfectly detailed larger works commissioned for English audiences near the end of his lifetime. These "London" symphonies, of which Number 98 is a distinguished example, were, until the advent of LP records, the major source of the composer's continued fame.

Centuries later, Walter Piston, Professor of music at Harvard and winner of two Pulitzer prizes, wrote his Symphony No. 2. Piston, who taught Leonard Bernstein, has written many of his larger orchestral works specifically for the Boston Symphony — a relationship initiated by the orchestra's late music director, Serge Koussevitzky.

Klaus G. Roy has described his 1943 work as "essentially a simple, un-complex work, easily assimilated even at a first hearing; one can give oneself to it for its sheer warmth of melody and texture, unencumbered by structural complications. That it only has three movements is in itself an indication that the composer had in mind not a "grand symphony, but a concise and straightforward one, in a clear fast-slow-fast design like that of a concerto."

Guest conductor Thomas rose to fame at an early age. Born in 1944, he was a pianist in the classes of Gregor Piatigorsky, and assistant conductor to Pierre Boulez during the 1966 and 1967 Bayreuth Festival. In 1968, while he was a conducting fellow of the Berkshire Music Centre at Tanglewood, Thomas won the Koussevitzky Award in conducting. He returned to Tanglewood again in 1969 as a Fellow of the Berkshire Music Centre. Presently, the Music Director of the Buffalow Philharmonic, the incident that vaulted him into the public attention was out of a storybook: he was called in to conduct the Boston Symphony when star conductor William Steinberg fell ill. But he was prepared for the challenge — and has been an audience favorite ever since.

NEWS QUIZ

Because of the current mail strike, Your News Quiz is unavailable — Ed.

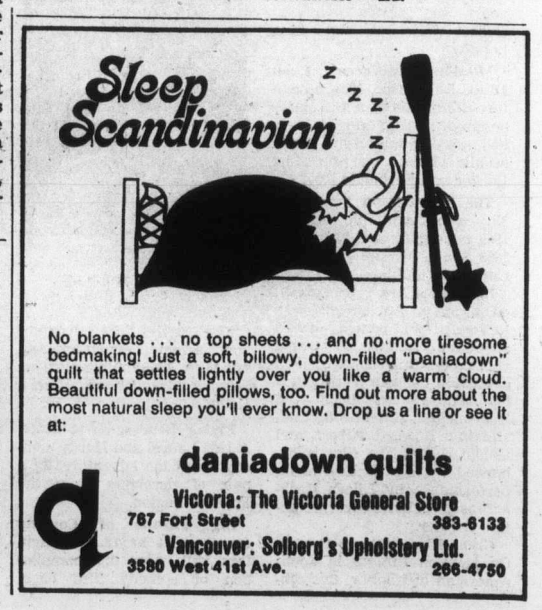

MONDAY, DECEMBER 1

8 A.M.
4—Good Morning, America (7:00)
5—Today (7:00)
6—Canada A.M. (7:00)
7—J. P. Patches
8—Canada A.M. (7:00)
11—Mighty Hercules
12—Frisky Frolics

8:30 A.M.
4—America continued
5—Today
6—Daybreak
7—Captain Kangaroo
8—Romper Room
11—New Zoo Revue
12—Frisky Frolics

9 A.M.
4—News
5—Seattle Today
6—Ed Allen
7—Price Is Right
8—Kareen's Yoga
9—Romantic Rebellion
11—Beverly Hillbillies
12—Price Is Right

9:30 A.M.
2—Friendly Giant; Mon Ami
4—Bold Ones
5—Seattle Today
6—Definition
7—Price continued
8—Definition
11—Get Smart
12—Price continued

10 A.M.
2—B.C. Schools
4—Bold Ones continued
5—Cross-Wits
6—B.C. Schools
7—News
8—Consumer Affairs
9—Electric Company
11—Calendar; News
12—Gambit

10:30 A.M.
2—Mr. Dressup
4—Kukla, Fran and Ollie
5—Hollywood Squares
6—Mr. Dressup
7—Love of Life
8—Trouble With Tracy
11—News
12—Love of Life

11 A.M.
2—Sesame Street
4—Showoffs
5—High Rollers
6—Barton and Company
7—Young and Restless
8—Jean Cannem
11—700 Club
12—Young and Restless

11:30 A.M.
2—Sesame Street continued
4—Rhyme and Reason
5—Magnificent Marble Machine
6—Barton continued
7—Search for Tomorrow
8—Jean Cannem
9—Sesame Street
11—700 Club
12—Dinah Shore Show

12 NOON
2—Bob McLean
4—Edge of Night
5—Celebrity Sweepstakes
6—News; Clarkson
7—News
8—News; It's Your Move
9—Sesame Street continued
11—Mayberry RFD
12—Dinah Shore continued

12:30 P.M.
2—McLean continued
4—Edge of Night continued
5—Days of Our Lives
6—Ida Clarkson
7—As the World Turns
8—Movie: Wonderful Country (12:45)
9—Peacemakers
11—I Dream of Jeannie
12—Mike Douglas Show

1 P.M.
2—Bob Switzer
4—Edge of Night continued
5—Days of Our Lives continued
6—Adam-12
7—As the World Turns continued
8—Movie continued
11—Movie: Mission to Morocco
12—Mike Douglas continued

1:30 P.M.
2—Dick Van Dyke
4—Let's Make a Deal
5—Doctors
6—Ironside
7—Guiding Light
9—Movie continued
11—Movie continued
12—Mike Douglas continued

2 P.M.
2—Marketplace
4—Let's Make a Deal continued
5—Another World
6—Ironside continued
7—All In the Family
8—Movie continued
11—Movie continued
12—All In the Family

2:30 P.M.
2—Edge of Night
4—All My Children
5—Another World continued
6—Edge of Night
7—Match Game
8—Celebrity Dominoes
11—Cartoons (2:45)
12—Match Game

3 P.M.
2—Edge of Night continued
4—Ryan's Hope
5—Somerset
6—Edge of Night continued
7—Tattletales
8—What's The Good Word?
9—Carrascolendas
11—Porky Pig
12—Tattletales

3:30 P.M.
2—Celebrity Cooks
4—Happy Days
5—Movie: The Jackals
6—Celebrity Cooks
7—Dinah Shore Show
8—Another World
9—Education Series
11—Flintstones
12—Dealer's Choice

4 P.M.
2—Forest Rangers
4—Mery Griffin
5—Movie continued
6—Flintstones
7—Dinah Shore continued
8—Another World continued
9—Mister Rogers
11—Mickey Mouse Club
12—Gilligan's Island (4:20)

4:30 P.M.
2—Coming Up Rosie
4—Griffin continued
5—Movie continued
6—Coming Up Rosie
7—Dinah Shore continued
8—Brady Bunch
9—Sesame Street
11—Gilligan's Island
12—Merv Griffin (4:50)

5 P.M.
2—Hi Diddle Day
4—Merv Griffin continued
5—Movie continued
6—That Girl
7—News
8—FBI
9—Sesame Street continued
11—Leave It to Beaver
12—Merv Griffin continued

5:30 P.M.
2—Partridge Family
4—News
5—News
6—News
7—News
8—FBI continued
9—Electric Company
11—That Girl
12—Merv Griffin continued

ALL TIMES ARE LOCAL.

CHANNELS RESERVE RIGHT TO MAKE LAST MINUTE CHANGES

EVENING PROGRAMS

6 P.M.
2—Kiahanie
4—News
5—News
6—Neews
7—News
8—News
9—Zoom
11—Brady Bunch
12—Merv Griffin continued

6:30 P.M.
2—Hourglass
4—News
5—News
6—News
7—Mike Douglas Show
8—News
9—Telecourse — Human Sexuality
11—Bewitched
12—News

7 P.M.
2—Hourglass continued
4—NFL: Patriots vs. Dolphins
5—Truth or Consequences
6—Cannon
7—Mike Douglas continued
8—Talent Breakthrough
9—Classic Theatre Preview
11—Love, American Style
12—Lucas Tanner

7:30 P.M.
2—Reach for the Top
4—Football continued
5—Hollywood Squares
6—Cannon continued
7—$25,000 Pyramid
8—Cartoon Special
9—World Press
11—Adam-12
12—Lucas Tanner continued

8 P.M.
2—Political Telecast
4—Football continued
5—Invisible Man
6—Political Telecast
7—Rhoda
8—Invisible Man
9—Performance at Wolf Trap
11—Ironside
12—M-A-S-H

8:30 P.M.
2—Front Page Challenge
4—Football continued
5—Invisible Man continued
6—Front Page Challenge
7—Phyllis
8—Invisible Man continued
9—Performance continued
11—Ironside continued
12—Let's Make a Deal

9 P.M.
2—All In the Family
4—Football continued
5—Movie: Butterflies Are Free
6—All in the Family
7—All In The Family
8—Petrocelli
9—Why Me? — Documentary Special
11—Movie: Green Fire
12—CBS Documentary Special

9:30 P.M.
2—Chico and the Man
4—Football continued
5—Movie continued
6—Chico and the Man
7—Maude
8—Petrocelli continued
9—Special continued
11—Movie continued
12—Special continued

10 P.M.
2—CBC Newsmagazine
4—News
5—Movie continued
6—Newsmagazine
7—Pop Music Special
8—Bobby Vinton
9—Woman Alive
11—Movie continued
12—Movie: Flying Deuces

10:30 P.M.
2—Man Alive
4—Issues '75
5—Movie continued
6—Man Alive
7—Special continued
8—Pig and Whistle
9—Masterpiece Theatre
11—Movie continued
12—Movie continued

11 P.M.
2—News
4—Movie: Big Parade of Comedy
5—News
6—News
7—News
8—News
9—Theatre continued
11—FBI
12—Movie continued

11:30 P.M.
2—News
4—Movie continued
5—Johnny Carson
6—News
7—Mod Squad
8—News
11—FBI continued
12—Movie: See No Evil

12 MIDNIGHT
2—Movie: How I Spent My Summer Vacation
4—Movie continued
5—Carson continued
6—Movie: The Imposter
7—Mod Squad continued
8—Movie: Terror on the Beach
12—Movie continued

12:30 P.M.
2—Movie continued
4—Movie continued
5—Carson continued
6—Movie: Jeanne Eagels (1:35)
7—Movie: The Jokers
8—Movie: Two Flags West (1:30)
12—Movie continued

ALL TIMES ARE LOCAL

CHANNELS RESERVE RIGHT TO MAKE LAST MINUTE CHANGES

Movies

The Wonderful Country (xx), on 8 at 12:45. A 1959 character-study western about a hard-bitten outcast who returns to Texas after many years in Mexico, starring Robert Mitchum and Julie London.

Mission to Morocco (x), on 11 at 1. Routine 1959 adventure-drama about a U.S. businessman investigating murder and missing microfilm in the Middle East, starring Lex Barker and Fernando Rey.

The Jackals, on 5 at 3:30. No rating available on this 1965 adventure set during the 1883 South African gold rush. Cast is unfamiliar.

Butterflies Are Free (xxxx), on 5 at 9. An entertaining, well-acted 1972 comedy-drama about the romance between a young blind man living in San Francisco's hippie district and his next-door neighbour — a free-spirited would-be actress, starring Edward Albert and Goldie Hawn. The film is enhanced by an Oscar-winning performance by Eileen Heckart as the boy's overprotective mother.

Green Fire (xx), on 11 at 9. On location filming in South American highlights this otherwise routine 1954 adventure about a search for an emerald mine in Columbia, starring Stewart Granger and Grace Kelly.

GOLDIE HAWN
. . . on 5 at 9 p.m.

CLARK GABLE
. . . on 4 at 11 p.m.

Flying Deuces, on 12 at 10. A 1939 Laurel and Hardy comedy about the adventures of a pair of deserters from the Foreign Legion.

Big Parade of Comedy (xxx), on 4 at 11. Nostalgia fans will enjoy this compilation of comedy film clips, both silent and sound, spanning the years 1925 to 1947 and including such entertainers as the Marx Brothers, Buster Keaton, Jean Harlow, Charlie Chaplin, Myrna Loy, Marie Dressler, Marion Davies, Clark Gable, Red Skelton and Joan Crawford.

See No Evil (xx), on 12 at 11:30. A 1971 British-made thriller, starring Mia Farrow as a blind girl who comes home to her uncle's house after the accident that caused her blindness, and begins living a nightmare.

How I Spent My Summer Vacation (xx), on 2 at midnight. A muddled 1966 adventure-drama about a young writer investigating the career of a dead millionaire, starring Robert Wagner, Peter Lawford, Walter Pidgeon and Jill St. John.

The Imposter, on 6 at midnight. No rating available on this 1975 made-for-TV crime-drama about an ex-Army intelligence officer who impersonates a man slated for execution, starring Paul Hecht and Meredith Baxter.

Terror on the Beach (xx), on 8 at midnight. An unpleasant 1973 thriller about an innocent family's camping trip that becomes a holiday of terror, starring Dennis Weaver and Estelle Parsons.

The Jokers (xxx), on 7 at 12:30 a.m. Oliver Reed, Michael Crawford and Harry Andrews star in this entertaining 1967 British-made comedy about two bomb-happy, anarchic brothers who try and steal the crown jewels.

Two Flags West (xx), on 8 at 1:30. A predictable 1950 Civil War western starring Joseph Cotten, Linda Darnell, Cornel Wilde and Jeff Chandler.

MIA FARROW
. . . on 12 at 11:30 p.m.

Jeanne Eagels (xx), on 7 at 1:35. An inept performance by Kim Novak mars this 1957 biography of the famous 1920s stage star.

Love Has Many Faces (xx), on 7 at 2:20 a.m. Lana Turner, Cliff Robertson, Ruth Roman and Hugh O'Brian star in this sleazy 1965 soap opera, about playboys and playgirls and their various romantic entanglements in Acapulco.

Today's Highlights

Daytime Drama Program Changes. The Edge of Night moves from Channel to Channel 4 at noon today, beginning with a 90-minute episode. It will continue with its regular half-hour segments tomorrow. As the World Turns on Channel 7 at 12:30 expands to one hour. Guiding Light will now be telecast at 1:30 on Channel 7. Repeat episodes of All in the Family begin today on Channel 7 and 12 at 2 p.m. and will continue each weekday. Let's Make a Deal on Channel 4 at 1:30 p.m. expands to one hour for this week only. Cross-Wits, a new game show, debuts at 10 a.m. on Channel 5. 3 for the Money has been cancelled.

Dinah Shore Show, on 12 at 11:30 and 7 at 3:30. Dinah salutes Lucille Ball — a special show with Lucy, her daughter Lucie Arnaz, Vivian Vance, Zsa Zsa Gabor and Lucy's mother Dee Dee Ball. (60 mins. on 12; 90 mins. on 7.)

Classic Theatre Preview, on 9 at 7. Actresses Janet Suzman and Eileen Atkins discuss their roles in Anton Chekhov's, The Three Sisters, to be telecast on Thursday at 9 p.m. on Channel 9. (30 mins.)

Cartoon Special, on 8 at 7:30. The voices of Christopher Plummer and Glynis Johns enhance this animated version of Oscar Wilde's, Happy Prince, the story of a friendship between a swallow and a golden statue of a prince. (30 mins.)

In Performance at Wolf Trap, on 9 at 8. Many familiar Burt Bacharach - Hal David hits, such as Alfie and I'll Never Fall in Love Again, highlight this concert with pop singing star Dionne Warwicke. (60 mins.)

Why Me?—Documentary Special, on 9 at 9. Of interest to all women of all ages is this informative and candid report on breast cancer, which includes interviews with women who have had mastectomies, doctors who have treated the disease and a demonstration of breast self-examination. This special, which is repeated from Saturday evening, is hosted by actress Lee Grant. (60 mins.)

CBS Reports Inquiry, on 12 at 9. Part one of a two-part in-depth probe of the assassination of President John F. Kennedy. This special, which was shown last week on Channel 7, concludes tomorrow evening. (60 mins.)

Kenny Rogers and the First Edition, on 7 at 10. On the road and in concert with the pop singing group, Kenny Rogers and the First Edition. (60 mins.)

Man Alive, on 2 and 6 at 10. Roy Bonisteel hosts this first of three reports from the Fifth Assembly of World Council of Churches, held recently in Nairobi, Kenya. (30 mins.)

Johnny Carson, on 4 at 11:30. Guest host Roy Clark welcomes Andy Griffith and Karen Valentine as his guests. (90 mins.)

Sesame Street Begins Its Seventh Season

Sesame Street, PBS' innovative and popular children's series, begins its seventh season Dec. 1st on KCTS-9. These 130 hour long episodes will contain production and curriculum innovations, including its first outdoor based programs, and experimental programmming for learning disabled children. In honor of the nation's bicentennial, Big Bird will even run for President—under the motto Me Birdium Hugeum.

Sesame Street can be seen on KCTS-9 weekdays at 11:30 a.m. and 4:30 p.m., Saturdays at 9:00 a.m., 12:30 p.m., and 4:30 p.m., and Sundays from 8:00 a.m. to 1:00 p.m., and 4:30 p.m.

Big Bird joins Oscar and the human hosts of Sesame Street for a cross country trek to New Mexico, where they learn some of the ways of the American southwest. Their trip—which was the result of an invitation to accompany Luis and help his relatives build a new home—marked the first time that the Sesame Street group have left their New York studio to perform elsewhere. Singer-composer Buffy St. Marie, who will be a regular guest performer this year, joins them in New Mexico.

Another new direction for the series is experimental programming to teach learning disabled children whose mental ages approximately three to five year olds. This new curriculum will be presented each Wednesday morning during the first twenty minutes of the program. The special segments are based to a large extent on the Families Play to Grow program of the Joseph P. Kennedy Jr. Foundation, and include physical activities that the child can easily follow at home.

The series contribution to the nation's bicentennial celebration will be an occasional humorous and illustrative TV episode linking the Sesame Street curriculum with official bicentennial activities organized by the American Issues Forum. In one episode, Big Bird runs for President because he feels that from that high office he will be able to boss other people around. His proposed conversion of the White House into a Bird House not only teaches about the Presidency but also about imagination. Big Bird's entry into the presidential race ties in with the AIF theme, "A President: An Elected Official".

Sesame Street will continue its experimental program developments in other goal areas such as the use of divergent and convergent thinking, career awareness, and affect behavior.

According to Dr. Edward Palmer, Children's Television Workshop research vice-president, affect, or social behavior, is the area that has undergone the most expansion in the past four years. When the series first started there was a question of whether television could teach at all.Now we know that it can be there has been some difficulty in dealing with affect behavior because there are no clearly defined parameters here, whereas in the cognitive areas—such as letters and numbers—there are ... In dealing with emotions, one has to be careful not to confuse positive and negative models."

The Sesame Street Gang

Overseas, millions of children are viewing, original or counterpart versions of Sesame Street. This season, children in Belgium, France, French-speaking Canada, Spain and Sweden are enjoying a new 27 minute local adaptation under titles ranging from Bonjour Sesame to Abrete Sesame.

The adaptation consists of a 65 program package. Each country provides its own voice track for the program, which gives them the opportunity to inject local cultural nuances. According to CTW's director of international production, "the series contains universally acceptable material, much of it already tested on audiences outside the United States, and is as nearly 'culture free' as TV can material can be.

Vila Sesamo, produced in Brazil, Plaza Sesamo from Mexico, and Sesamstrass from Germany—all full-scale foreign language counterparts —also have enjoyed unparalle popularity in their countries.

Meanwhile, the English language version is still being seen in more than 40 countries around the world, including Japan, Iran, and several countries in Asia Africa and the Caribbean.

Sesame Street has received a number of international awards, including a Prix Jeunesse at Munich in 1970, and the Japan Prize in 1971—the two most prestigious award for child'ren's programming. In the United States it is the most honored of children's TV shows, having won 10 Emmys, the Peabody Award, and nearly a hundred other major prizes.

While Critic Views Over-all Children's TV

By JOHN J. O'CONNOR

Some thoughts on the current state of TV programming for children prompted largely by my brief participation in the recent Atlanta conference of Action for Children's Television. There is some room for optimism.

One reason is the existence of ACT itself, a group formed several years ago by a number of mothers in a Boston suburb. Taking the time to look at what their children were looking at on the home screen, they were appalled and began a series of complaints to broadcasters. Since they wielded no special clout, the women were dismissed as "those ladies from Boston." But they persisted.

Today, ACT is a well-run national organization "dedicated to child-oriented quality television without commercialism." Tht Atlanta conference represented the fifth national symposium sponsored by the group, and the participants included not only would-be reformers but, significantly, high-echelon executives from the commercial networks. It seems that initial suspicion and distruct on both sides have turned into a dialogue that, however tentative, can only lead to better programming.

In fact, there has been improvement in the commercial product over the last few years, Much credit undoubtedly belongs to the conspicuous successes on public TV: Sesame Street, Mister Rogers Neighborhood, The Electric Company and Zoom. But credit must also go to those commercial network executives who were willing to break traditional habits, to try something different.

CBS's In the News segments, NBC's Go-USA dramas and ABC's Schoolhouse Rock lessons have added variety and substance to the Saturday-morning schedule. ABC's Afterschool Special series has expanded the possibilities for weekday programmes. And the same network's Over Seven series has attempted to do something worthwhile with the early-evening half hour opened up by the prime-time access rule.

These and other developments have been encouraging, but it is still impossible to avoid the conclusion that there is considerably more room for pessimism. Apart from being expensive, new ventures in quality remain a threat to a comfortable status quo. Truly significant changes are made with extraordinary caution or, indeed, reluctance. The ABC Afterschool Specials are presented, at most, twice a month. CBS's Festival of the Lively Arts for Young People offers only a few productions each year.

Worse, special projects are forced to compete unprotected in the grubby marketplace. One of the most charming and imaginative half hours this year — for both children and adults — was last February's Maurice Sendak's Really Rosie. But, pitted against NBC's Little House on the Prairie, one of the few series geared specifically to children in the entire prime-time schedule, the brilliantly animated Rosie did not fare well enough in the ratings to satisfy CBS. As a result, Mr. Sendak's future on television is in jeopardy.

But that, determined realists may argue, is the game of television. Precisely, but perhaps the rules of that game have to be changed. The game itself is severely restricting the amount of first-rate talent that is finally able to win television exposure. In Atlanta, ACT offered excerpts from several programs that it considered of unusual quality.

The creations of Maurice Sendak or the productions of Danny Wilson, whose credits include Afterschool Special and Over Seven programs, are there for the using. On the other side, the networks' executives know they are there. Between them, however, is a system tripping over its own reasearch and ratings data. Until the system recognizes that it not only can but must encompass the best that is available in talent and artistic worth, the dominance of programming mediocrity is secure.

In another area lies the explosive subject of advertising on children's programs. According to some broadcasters, ACT is determined to do away with all advertising in this category. Some network executives warn that this could eliminate children's programs altogether from their schedules, which would then be turned over to re-runs of old primetime series.

However, Peggy Charren, president of ACT claims the organization's aims are being distorted. ACT is concerned about commercials for products it considers harmful, products such as cereals loaded with sugar or with hydrogenated fats masquerading as chocolate. The group has no objection, Mrs. Charren says, to advertising genuinely nutritious foods.

But the issue threatens to become more urgent. According to new research that will be published in the November-December issue of the Harvard Business Review, TV advertising may be "permanently distorting" children's attitudes toward morality, society and business.

The broadcasting establishment will, of course, counteratack with its own set of rationales, including the astounding theory that a child's early experiences with commercials are essential to his development of consumer skills. But it's only a matter of time before these arguments are dismissed completely with the ridicule they deserve.

IS BIG BIRD A CHAUVINIST?

DES MOINES, Iowa (AP) — Big Bird a male chauvinist? Maybe not, but a sociologist who teaches part-time at Drake University says Sesame Street is.

Rita Dohrmann, in a study of children's television programming, says Sesame Street perpetuates female roles that are passive and lack leadership.

"The program is the worst in leadership—men directing women—and the worst in occupational portrayals," Mrs. Dohrmann says in an article in the autumn issue of the Journal of Communications at the University of Pennsylvania.

Most female characters on the show are cast in traditional roles and have menial type jobs as opposed to professional jobs. She notes that of the two women on the program regularly, one is a nurse and the other's occupation is not given.

Such discrepancies are frequently overlooked because of the otherwise high quality of Sesame Street, says Mrs. Dohrmann, 33, the mother of three children, ages three to 10.

But the behavior of characters is picked up by children and reflected in real life and "comes out in how children act toward each other," she says.

TUESDAY, DECEMBER 2

8 A.M.
4—Good Morning, America (7:00)
5—Today (7:00)
6—Canada A.M. (7:00
7—J. P. Patches
8—Canada A.M. (7:00)
11—Mighty Hercules
12—Frisky Frolics

8:30 A.M.
4—America continued
5—Today
6—Daybreak
7—Captain Kangaroo
8—Romper Room
11—New Zoo Revue
12—Frisky Frolics

9 A.M.
4—News
5—Seattle Today
6—Ed Allen
7—Price Is Right
8—Kareen's Yoga
9—Gettin' Over
11—Beverly Hillbillies
12—Price Is Right

9:30 A.M.
2—Mon Ami; Friendly Giant
4—Bold Ones
5—Seattle Today
6—Definition
7—Price continued
8—Definition
11—Get Smart
12—Price continued

10 A.M.
2—Canadian Schools
4—Bold Ones continued
5—Cross-Wits
6—Canadian Schools
7—News
8—Consumer Affairs
9—Electric Company
11—Calendar; News
12—Gambit

10:30 A.M.
2—Mr. Dressup
4—Dusty's Treehouse
5—Hollywood Squares
6—Mr. Dressup
7—Love of Life
8—Trouble With Tracy
11—News
12—Love of Life

11 A.M.
2—Sesame Street
4—Showoffs
5—High Rollers
6—John Barton
7—Young and the Restless
8—Jean Cannem
11—700 Club
12—Young and The Restless

11:30 A.M.
2—Sesame Street continued
4—Rhyme and Reason
5—Magnificent Marble Machine
6—John Barton
7—Search for Tomorrow
8—Jean Cannem
9—Sesame Street
11—700 Club
12—Dinah Shore Show

12 NOON
2—Bob McLean Show
4—Edge of Night
5—Celebrity Sweepstakes
6—News; Ida Clarkson
7—News
8—News; It's Your Move
9—Sesame Street continued
11—Mayberry RFD
12—Dinah Shore Show

12:30 P.M.
2—Bob McLean continued
4—All My Children
5—Days of Our Lives
6—Ida Clarkson
7—As the World Turns
8—Movie: The Shocking Miss Pilgrim (12:45)
9—Telecourse—Human Sexuality
11—I Dream of Jeannie
12—Mike Douglas Show

1 P.M.
2—Bob Switzer
4—Ryan's Hope
5—Days of Our Lives continued
6—Adam-12
7—As the World Turns continued
8—Movie continued
11—Movie: The Hangman
12—Douglas continued

1:30 P.M.
2—Dick Van Dyke
4—Let's Make a Deal
5—Doctors
6—Ironside
7—Guiding Light
8—Movie continued
11—Movie continued
12—Mike Douglas continued

2 P.M.
2—Coronation Street
4—Deal continued
5—Another World
6—Ironside continued
7—All in the Family
8—Movie continued
11—Movie continued
12—All in the Family

2:30 P.M.
2—Edge of Night
4—One Life to Live
5—Another World continued
6—Edge of Night
7—Match Game
8—Celebrity Dominoes
11—Cartoons (2:45)
12—Match Game

3 P.M.
2—Take Thirty
4—General Hospital
5—Somerset
6—Take 30
7—Tattletales
8—What's The Good Word
9—Villa Alegre
11—Porky Pig
12—Tattletales

3:30 P.M.
2—Celebrity Cooks
4—Happy Days
5—Movie: The 400 Blows
6—Celebrity Cooks
7—Dinah Shore Show
8—Another World
9—New Approaches to Learning
11—Flintstones
12—Dealer's Choice

4 P.M.
2—Forest Rangers
4—Merv Griffin
5—Movie continued
6—Flintstones
7—Dinah Shore continued
8—Another World continued
9—Mister Rogers
11—Mickey Mouse Club
12—Gilligan's Island (4:20)

4:30 P.M.
2—Alligator Pie
4—Merv Griffin continued
5—Movie continued
6—Alligator Pie
7—Dinah Shore continued
8—Brady Bunch
9—Sesame Street
11—Gilligan's Island
12—Merv Griffin (4:50)

5 P.M.
2—Stationary Ark
4—Merv Griffin continued
5—Movie continued
6—That Girl
7—News
8—FBI
9—Sesame Street continued
11—Leave It to Beaver
12—Merv Griffin continued

5:30 P.M.
2—Partridge Family
4—News
5—News
6—News
7—News
8—FBI continued
9—Electric Company
11—That Girl
12—Merv Griffin continued

ALL TIMES ARE LOCAL

CHANNELS RESERVE RIGHT TO MAKE LAST MINUTE CHANGES

EVENING PROGRAMS

6 P.M.
2—Barney Miller
4—News
5—News
6—News
7—News
8—News
9—Big Blue Marble
11—Brady Bunch
12—Merv Griffin continued

6:30 P.M.
2—Hourglass
4—News
5—News
6—News
7—Mike Douglas Show
8—News
9—Cosmology
11—Bewitched
12—News

7 P.M.
2—Hourglass continued
4—To Tell the Truth
5—Truth or Consequences
6—Three for the Road
7—Mike Douglas continued
8—When Things Were Rotten
9—Lilias Yoga
11—Love, American Style
12—Movie: Fury

7:30 P.M.
2—Celebration
4—Exploration Northwest
5—Name That Tune
6—Three for continued
7—Douglas continued
8—Cartoon Special
9—Music Special
11—Adam-12
12—Movie continued

8 P.M.
2—Happy Days
4—Happy Days
5—Movin' On
6—Happy Days
7—Good Times
8—Good Times
9—Special continued
11—Ironside
12—Movie continued

8:30 P.M.
2—This Is the Law
4—Welcome Back Kotter
5—Movin' on continued
6—This Is the Law
7—Joe and Sons
8—John Allan Cameron
9—Rivals of Sherlock Holmes
11—Ironside continued
12—Movie continued

9 P.M.
2—Fifth Estate
4—Rookies
5—Police Woman
6—Fifth Estate
7—M-A-S-H
8—Rookies
9—Rivals continued
11—Movie: Mambo
12—CBS Documentary Special

9:30 P.M.
2—Estate continued
4—Rookies continued
5—Police Woman continued
6—Estate continues
7—All in the Family
8—Rookies continued
9—Monty Python's Flying Circus
11—Movie continued
12—Special continued

10 P.M.
2—Doctors Hospital
4—Marcus Welby
5—Joe Forrester
6—Doctors Hospital
7—Switch
8—Joe Forrester
9—Soundstage
11—Movie continued
12—All in the Family

10:30 P.M.
2—Hospital continued
4—Welby continued
5—Forrester continued
6—Hospital continued
7—Switch continued
8—Forrester continued
9—Soundstage continued
11—Movie continued
12—Owen Marshall

11 P.M.
2—News
4—News
5—News
6—News
7—News
8—News
11—FBI
12—Owen Marshall continued

11:30 P.M.
2—News
4—Wide World of Entertainment
5—Johnny Carson
6—News
7—Mod Squad
8—News
11—FBI continued
12—Movie: Corky

12 MIDNIGHT
2—Movie: Ulysses vs. Son of Hercules
4—Wide World continued
5—Carson continued
6—Movie: I Want to Live
7—Squad continued
8—Movie: The Undefeated
12—Movie continued

12:30 P.M.
2—Movie continued
4—Wide World continued
5—Tomorrow (1:00)
6—Movie: Dreams of Glass (2:30)
7—Movie: The Intruders
8—Movie: This Savage Land (2:30)
12—Movie continued

ALL TIMES ARE LOCAL

CHANNELS RESERVE RIGHT TO MAKE LAST MINUTE CHANGES

Movies

The Shocking Miss Pilgrim (xx), on 8 at 12:45. A 1946 turn-of-the-century musical starring Betty Grable as an activist fighting for women's rights in old Boston. Dick Haymes co-stars.

The Hangmen (xx), on 11 at 1. Robert Taylor, Fess Parker and Tina Louise star in this slow-moving 1959 western drama about a marshal torn between duty and humanity.

The 400 Blows (xxx), on 5 at 3:30. An award-winning 1959 French-made drama, directed by Francois Truffaut, which offers a memorable character study of an adolescent boy, neglected by his selfish parents, who discovers some unpleasant facts about life. The film, which is said to be based on Truffaut's own childhood, is enhanced by excellent photography and superb editing.

Key to Ratings:
Excellent xxxx
Good xxx
Fair xx
Poor x

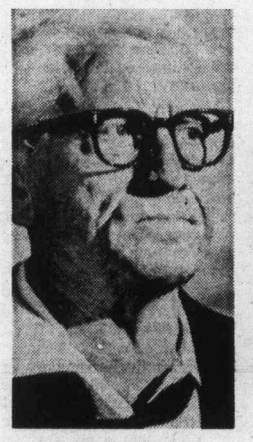

SPENCER TRACY
. . . on 12 at 7 p.m.

SUSAN HAYWARD
. . . on 6 at midnight

Fury (xxxx), on 12 at 7. A grim and powerful 1936 study of mob violence and miscarriage of justice, superbly directed by Fritz Lang, and starring Spencer Tracy and Sylvia Sidney. A disturbing film, definitely not for the whole family.

Mambo (xx), on 11 at 9. An over-long 1954 Italian-made soap opera about the romantic problems of a salesgirl who becomes the star of a dance troupe, starring Silvana Mangano and Vittorio Gassman.

Corky, on 12 at 11:30. No rating available on this 1972 drama about an itinerant racing-driver who seems born to lose, starring Robert Balke (Baretta), Charolotte Rampling, Patrick O'Neal and Ben Johnson.

Ulysses Against the Son of Hercules (x), on 2 at midnight. A 1961 Italian-made adventure spectacle, with a self-explanatory title.

I Want to Live (xxxx), on 6 at midnight. Susan Hayward won an Oscar for her superb performance in this powerful 1958 drama about convicted murderess Barbara Graham. The final segment dealing with her execution in the gas chamber offers a grim indictment of capital punishment.

The Undefeated (xx), on 8 at midnight. A 1969 post-Civil War adventure tale starring John Wayne and Rock Hudson.

The Intruders (xxx), on 7 at 12:30. A better-than-average 1970 made-for-TV western about a small town's preparations for the reported arrival of a notorious outlaw gang. The cast (Don Murray, John Saxon and Anne Francis) does well with a good script.

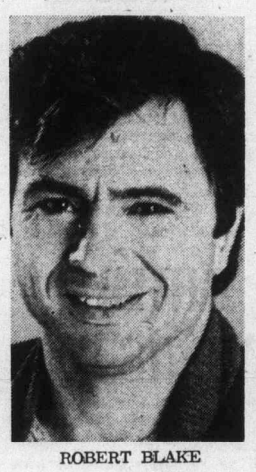

ROBERT BLAKE
. . . on 12 at 11:30 p.m.

Lust for Gold (xxx), on 7 at 2:25 a.m. Fine performances by Ida Lupino, Glenn Ford and Gig Young highlight this gripping 1949 drama about a trio of ruthless people and their grim search for a lost gold mine in Arizona.

This Savage Land (xx), on 8 at 2:30 a.m. A 1968 made-for-TV western about a frontier family harassed by vigilantes, starring Barry Sullivan and George C. Scott.

Today's Highlights

Canadian Schools, on 2 and 6 at 10 a.m. Of interest to teachers and students is the story of poet Pauline Johnson (1862-1913), who was born in Brantford, Ontario, of a Mohawk chief and an Englishwoman. (30 mins.)

LEE HARVEY OSWALD
. . . on 12 at 9 p.m.

Alligator Pie, on 2 and 6 at 4:30. Canadian poet Dennis Lee reads a selection of whimsical verses from his best-selling children's book, Alligator Pie. His book won the 1975 Book of the Year medal, awarded by the Canadian Association of Children's Librarians. (30 mins.)

Cartoon Special, on 8 at 7:30. Richard Chamberlain narrates this animated version of Hans Christian Andersen's tale, Little Mermaid, about a mermaid who falls in love with the handsome prince she saved from drowning. (30 mins.)

Music Special, on 9 at 7:30. Austin City Limits, a concert of progressive country music (a blend of traditional country music and rock), is presented by Willie Nelson, a pioneer in the field. (60 mins.)

CBS Reports Inquiry, on 12 at 9. Conclusion of a two-part in-depth report on the assassination of President John F. Kennedy. Tonight's segment examines the background of Lee Harvey Oswald, and looks at the possibility of a CIA and FBI coverup of information about him. (60 mins.)

Soundstage, on 9 at 10. Jazz performers Chick Corea and Herbie Hancock appear in this musical salute to trumpeter Miles Davis. Their selections include most of Davis' well-known compositions. (60 mins.)

Owen Marshall, on 12 at 10:30. Entertainers Peggy Lee and Hoagy Carmichael guest star in tonight's episode about a singer accused of plagiarizing the only song she ever wrote. (60 mins.)

Johnny Carson, on 5 at 11:30. Johnny's guests tonight include Lucille Ball and Johnny Mathis. (90 mins.)

Beacon Hill—CBS's Million-Dollar Edsel

By RALPH TYLER

(NYT) — Beacon Hill, abruptly put out of its misery on Nov. 4, will go down in legend as a case of corporate hubris—an Edsel for 1975. The same promotional overkill preceded both the handsomely upholstered, no-expense-spared CBS-TV series and the car Ford tried to market in the late 1950's, and both suffered the same end: When the public finally got a look at the product, it yawned and walked away.

So puzzled and concerned is CBS by the failure of "Beacon Hill" that the network plans to show episodes of it to studio audiences during the next few weeks and elicit their reactions. "It won't do anything to save Beacon Hill, says Robert Wood, CBS-TV president, "but lessons can be learned."

Mr. Wood no doubt has a point. But rather than leave the court of inquiry entirely in the hands of the people who made the mistakes in the first place, let us set out on our own fault-finding mission.

In justice to the network, it should be said that all that fanfare for the show wasn't entirely the doing of CBS. Writers about television, tired of having little to write about, grasped eagerly at the glittering Beacon Hill.

Here was something that was not a cop, lawyer or doctor show. Since the series was sketchily based on the British Upstairs, Downstairs, here was this nation's answer to the mother country 200 years after declaring independence. Here, as CBS kept assuring everyone, was "quality," for a change.

The network's motives for putting on Beacon Hill were not shabby, unless the familiar wish to have one's cake (prestige) and eat it too (ratings) is judged to be morally dubious.

It is known that William S. Paley, chairman of the board of CBS, has long been importuned by friends "to do something worthwhile on television." An entreaty like that, if repeated often enough, was bound to get to him.

Wood confirms that the network was indeed aware of the criticism going around about the sameness of television, its preoccupation with action shows, and thought that this might be the year to break out of the rut with Beacon Hill.

Another offbeat dramatic series, The Waltons, was already doing well on CBS, as were two American versions of British situation-comedies All in the Family and Sanford and Son. The mass audience in Britain had been drawn to Upstairs, Downstairs, and so had the somewhat specialized audience that watches public broadcasting in the United States. These looked like good omens, and CBS read them as such.

Once the go-ahead was given, the network didn't stint. Last spring, the pilot program was reported to have cost $900,000, and though this figure has now been dropped to $800,000 and some say $700,000, that is still a sizeable sum when one considers that the average made-for-television movie of two hours cost only $650,000.

The people who created Beacon Hill had enough statuettes and loving cups attesting to their expertise to crowd a large mantlepiece.

Sidney Carroll, best known for his Academy Award-winning film script for The Hustler, wrote the plot. Fielder Cook, who has own Emmy and Directors Guild of America awards directed it. The executive producer of Beacon Hill was Beryl Vertue, imported from England where she had been involved with Upstairs, Downstairs, she was also executive producer of the rock-opera film Tommy. The producer was Jacqueline Babbin, who got her start as a script editor for David Susskind and produced shows from the Armstrong Circle Theater, Dupont Show of the Week and other blue-chip programs.

And so the list went: all high priced, talented people who had won their laurels.

What, then, went wrong? Why did a program that attracted 42 per cent of the audience at its debut drop over the weeks to around 17 percent — the kind of basement generally reserved for sober documentaries on national policy?

Unsympathetic

CBS-TV President Wood offers a few of his own spaculations about the public's rejection of the series even before the results of the network's study of the problem are in.

The time frame of Beacon Hill, 1920-25, he suggests may have been too remote for most viewers, and it may have been difficult for people in the almost servantless present to give credence to a household where those in help downstairs outnumbered the family upstairs. Also, the characters may not have been written sympathetically enough.

Perhaps — but remoteness in time and a plethora of servants didn't shoot down Gone With the Wind, one of the top crowd-pleasers of all time. Wood seems on firmer ground when he speaks of the unsympathetically written characters.

The "haves" in Beacon Hill often acted as sullenly deprived as "have-nots" in a film about Welsh miners on the dole. In the daydreams of most Americans, Families like the Kennedys had more fun than that.

When the quesiton "what went wrong" was put by telephone ot Mrs. Vertue in London, she defended Beacon Hill and said that if it had been on public television in America it would have been the hit of the season. Nobody ever called it a bad series, she maintained, and a lot of people liked it.

Television in the United States, however, is such a big business that there is no room for a inority audience — "everything has to be number one." She didn't blame CBS for canceling Beacon Hill, another network might have taken it off even sooner.

The thing that troubled Mrs. Vertue was the pressure of time, CBS picked up Beacon Hill in May for a September air date, leaving only two months in which to get the production ready for taping in July. In England, by contrast, one always had at least four months to prepare a series.

"Where we seriously flet the lack of time was with te scripts," she said. "If we had been doing something like Kojack it would have been easy to get 13 writers for 13 scripts. The stories would not have to link with one another. But we were doing a novel, really, and cutting it into 13 parts. we never had the time to do that. We found ourselves establishing relationships among the episodes as we went along."

Although the story strands in Beacon Hill may have been hastily plaited, there was no obvious snarling in the segments that went out over the air. It was hard on the actors, though.

Nancy Marchand, who played Mary Lassiter, the matriarch of the Beacon Hill family, recounts: "We had only four days to rehearse each episode and we spent those four days rewriting — not because we were writers, but if you take poison in episode three and suddenly in episode four are discovered in the parlor arranging flowers, you've got to have something to explain that, for your own survival."

Hollow

Such was the professionalism of the mostly New York actors in the cast, however, that the troubles on the production floor never showed on the home screen. The acting as as convincing as any on prime-time television. It was the paces the actors were put through that lacked conviction.

The job of making certain that every script in a series jibes with every other script is usually left to a story editor — but there was no story editor for Beacon Hill. Mrs. Vertue didn't hire one because she thouht she could handle over-all script control by herself, along with Miss Babbin, who used to be a script editor, and script supervisor Ann Howard Bailey, a veteran television and movie writer employed to weave serial elements into plot outlines supplied by author Carroll.

The task proved too difficult, however, and Mrs. Vertue had already started looking for a story editor to take the reins when the show was killed.

But the lack of an organizing intelligence to weld the scripts together does not adequately exlain the drubbing the series took with the public.

Nor is it quite explained by the conflict that sprang up between Sidney Carroll, on the one hand, and CBS, Miss Babbin and Miss Bailey, on the other, over the direction Beacon Hill should take. Briefly told, Carroll leaned toward a comedy of manners, while the others saw the need for continuing story lines that would carry viewers over to the next episode and a type of emotional heightening that Carroll felt descended to melodrama.

Either approach, if well done, could have attracted an audience — but only if Beacon Hill had dealt with people the audience cared something about. But that was exactly what the show did not do.

While on the face of it, an American version of Upstairs, Downstairs seems a splendid idea, in reality it was as foolish as attempting a rock-and-roll version of Adam Smith's Wealth of Nations.

To be sure, Americans share many interests with the English, but an all-consuming concern with the nuances of class is not one of them.

Although class differences do exist in the United States, they tend to be swept under the rug on this side of the Atlantic, perhaps in deference to an American egalitarian ideal.

The simple truth is that Beacon Hill started life as a "why-don't-we-do-an-an-American-version" show.

It never really seemed to care about its rich Irish-American family waited on by a largely immigrant retinue of servants — who, by the way, appeared to have a remarkably free and easy life below stairs, making it hard to understand why servants in fact deserted in droves when factory jobs opened up. Its period, the America-has-come-of-age 1920's, and its locale, the Boston of cigar-smoking politicians and Brahmin-Irish discord, also failed to come across as a time or place that mattered — that could quicken our pulse because it had quickened some writer's pulse.

Hollow at the heart, Beacon Hill could never provide the quality the network sought, no matter how much chrome was applied as body trim. When it conked out and the hood was lifted, there was nothing there.

FACTORY AUTHORIZED SERVICE
for
FINE HOME ENTERTAINMENT PRODUCTS
INCLUDING
Admiral by Rockwell International
Magnavox by Phillips
FACTORY TRAINED TECHNICIANS
Fair Deal Service Ltd.
3454 Tillicum (at Burnside Plaza)
PHONE 385-7423
REPAIRS — RENTALS — COIN-OPERATED EQUIP.

1/3 OF YOUR LIFE IS SPENT IN BED
Is YOUR bed giving YOU a good night's sleep? A waterbed can give you the most comfortable and restful sleep you have ever experienced.

Come in and see for yourself at . . .
pacific waterbed
CANADA'S OLDEST AND LARGEST WATERBED RETAILER
3214 Douglas St. 385-8705

TV SERVICE GUIDE

Electrohome
CUSTOMER SERVICE
Ask about our extended warranty plan
385-3384 2533 Government

Kent's TV
Specializing in
• ELECTROHOME • ZENITH • SONY
• TRINITRON • SANYO
• SALES • SERVICE
• RENTALS
742 Fort St. 383-7104

For Fast, Reliable Color TV Service
Call
CITY CENTRE TV
University Heights Centre
Open Daily 10 a.m.-10 p.m.
477-6971

EATON'S
Television and Appliance Repair
Dial 382-7141
Ask for Appliance Repairs

BUTLER BROTHERS
Color Television Repairs by the Professionals
TV SALES and SERVICE
3396 Douglas 383-1511

"Color TV Specialists"
RCA
CUSTOMER SERVICE
• Enquire about Our Factory Service Contracts
827 Devonshire Rd.
382-8141

TELEVISION SERVICE CENTRE
1014 Cook Street at Fort
383-6083
Same Day Service in Our Shop or in Your Home
RENTALS AND SALES

Sears
TV Repairs
595-9111
For Free Pick Up and Delivery
Charge It on Your Simpsons-Sears All Purpose Account

WEDNESDAY, DECEMBER 3

8 A.M.
4—Good Morning, America (7:00)
5—Today (7:00)
6—Canada A.M. (7:00)
7—I. P. Patches
9—Canada A.M. (7:00)
11—Mighty Hercules
12—Frisky Frolics

8:30 A.M.
4—America continued
5—Today
6—Daybreak
7—Captain Kangaroo
8—Romper Room
11—New Zoo Revue
12—Frisky Frolics

9 A.M.
4—News
5—Seattle Today
6—Ed Allen
7—Price is Right
8—Kareen's yoga
9—Gettin' Over
11—Beverly Hillbillies
12—Price is Right

9:30 A.M.
2—Mon Ami; Friendily Giant
4—Bold Ones
5—Seattle Today
6—Definition
7—Price continued
8—Definition
11—Get Smart
12—Price continued

10 A.M.
2—Western Schools
4—Bold Ones continued
5—Cross-Wits
6—Western schools
7—News
8—Consumer, Prepare
9—Electric Company
11—Calendar; News
12—Gambit

10:30 A.M.
2—Mr. Dressup
4—Boomerang
5—Hollywood Squares
6—Mr. Dressup
7—Love of Life
8—Trouble with Tracy
11—News
12—Love of Life

11 A.M.
2—Sesame Street
4—Showoffs
5—High Rollers
6—John Barton
7—Young and the Restless
8—Jean Cannem
11—700 Club
12—Young and the Restless

11:30 A.M.
2—Sesame Street continued
4—Rhyme and Reason
5—Magnificent Marble Machine
6—John Barton
7—Search for Tomorrow
8—Jean Cannem
9—Sesame Street
11—700 Club
12—Dinah Shore Show

12 NOON
2—Bob McLean Show
4—Edge of Night
5—Celebrity Sweepstakes
6—News; Ida clarkson
7—News
8—News; It's Your Move
9—Sesame Street continued
11—Mayberry, RFD
12—Dinah Shore continued

12:30 P.M.
2—Bob McLean continued
4—All My Children
5—Days of Our Lives
6—Ida Clarkson
7—As The World Turns
8—Movie: The Liquidator (12:45)
9—Cosmology
11—I Dream of Jeannie
12—Mike Douglas Show

1 P.M.
2—Bob Switzer
4—Ryan's Hope
5—Days of Our Lives continued
6—Adam-12
7—As the World Turns continued
8—Movie continued
11—Movie: Bounty Killer
12—Mike Douglas continued

1:30 P.M.
2—Dick Van Dyke
4—Let's Make a Deal
5—Doctors
6—Ironside
7—Guiding Light
8—Movie continued
11—Movie continued
12—Mike Douglas continued

2 P.M.
2—Coronation Street
4—Deal contined
5—Another World
6—Ironside continued
7—All in the Family
8—Movie continued
11—Movie continued
12—All in the Family

2:30 P.M.
2—Edge of Night
4—One Life to Live
5—Another World continued
6—Edge of Night
7—All in the Family
8—Celebrity Dominoes
11—Cartoons (2:45)
12—All in the Family

3 P.M.
2—Take Thirty
4—General Hospital
5—Somerset
6—Take 30
7—Tattletales
8—What's the Good Word?
9—Villa Alegre
11—Porky Pig
12—Tattletales

3:30 P.M.
2—Celebrity Cooks
4—Happy Days
5—Movie: I Died a Thousand Times
6—Celebrity Cooks
7—Dinah Shore Show
8—Another World
9—Telecourse—Education
11—Flintstones
12—Dealer's Choice

4 P.M.
2—Forest Rangers
4—After School Special
5—Movie continued
6—Flintstones
7—Dinah Shore continued
8—Another World continued
9—Mister Rogers
11—Mickey Mouse Club
12—Gilligan's Island (4:20)

4:30 P.M.
2—Coming Up Rosie
4—Special continued
5—Movie continued
6—Coming Up Rosie
7—Dinah Shore continued
8—Brady Bunch
9—Sesame Street
11—Gilligan's Island
12—Merv Griffin (4:50)

5 P.M.
2—Nic and Pic
4—Call it Macaroni
5—Movie continued
6—That Girl
7—News
8—FBI
9—Sesame Street continued
11—Leave it to Beaver
12—Merv Griffin continued

5:30 P.M.
2—Partridge Family
4—News
5—News
6—News
7—News
8—FBI continued
9—Electric Company
11—That Girl
12—Merv Griffin continued

ALL TIMES ARE LOCAL

CHANNELS RESERVE RIGHT TO MAKE LAST MINUTE CHANGES

EVENING PROGRAMS

6 P.M.
2—Bob Switzer
4—News
5—News
6—News
7—News
8—News
9—Zoom
11—Brady Bunch
12—Merv Griffin continued

6:30 P.M.
2—Hourglass
4—News
5—News
6—News
7—Mike Douglas Show
8—News
9—Telecourse—Human Sexuality
11—Bewitched
12—News

7 P.M.
2—Hourglass continued
4—To Tell the Truth
5—Truth or Consequences
6—Family Holvak
7—Mike Douglas continued
8—Sportbeat
9—Documentary Special
11—Love, American Style
12—Hollywood Squares

7:30 P.M.
2—Nobel Prize Laureates
4—Unfamed World
5—Wild Kingdom
6—Family Holvak continued
7—Price is Right
8—Hawaii Five-O
9—Book Beat
11—Adam-12
12—Doctor in the House

8 P.M.
2—Political Telecast
4—When Things Were Rotten
5—Drama special
6—Political Talk
7—Christmas Cartoon special
8—Five-O continued
9—Docmentary Special
11—Ironside
12—Christmas Cartoon Special

8:30 P.M.
2—Musicamera
4—That's My Mama
5—Special confined
6—Musicamera
7—Special Continued
8—That's My Mama
9—Special continued
11—Ironside continued
12—Special continued

9 P.M.
2—Musicamera continued
4—Baretta
5—Special continued
6—Musicamera continued
7—Bing Crosby Special
8—Movie: Junior Bonner
9—Great Performances: Music
11—Movie: Night of the Grizzly
12—Maude

9:30 P.M.
2—Musicamera continued
4—Baretta continued
5—Movie: The Art of Crime
6—Musicamera continued
7—Special contined
8—Movie continued
9—Music continued
11—Movie continued
12—On The Buses

10 P.M.
2—Upstairs, Downstairs
4—Starsky and Hutch
5—Movie continued
6—Upstairs, Downstairs
7—Lucille Ball — Special
8—Movie continued
9—Say Brother
11—Movie continued
12—Love, American Style

10:30 P.M.
2—Upstairs, Downstairs continued
4—Starsky and Hutch continued
5—Movie continued
6—Upstairs, Downstairs continued
7—Special continued
8—Movie continued
9—Spotlight
11—Movie continued
12—Bronk

11 P.M.
2—News
4—News
5—News
6—News
7—News
8—News
11—FBI
12—Bronk continued

11:30 P.M.
2—News
4—Movie: Price of Violence
5—Johnny Carson
6—News
7—Mod Squad
8—News
11—FBI continued
12—Movie: The Pajama Game

12 MIDNIGHT
2—Movie: A Very Special Favor
4—Movie continued
5—Carson continued
6—Movie: The Lawyer
7—Mod Squad continued
8—Movie: The Naked Prey
12—Movie continued

12:30 P.M.
2—Movie continued
4—Movie continued
5—Tomorrow (1:00)
6—Movie: Up in the Cellar (2:30)
7—Movie: Revolt of Mamie Stover
8—Movie: Under My Skin (2:00)
12—Movie continued

ALL TIMES ARE LOCAL

CHANNELS RESERVE RIGHT TO MAKE LAST MINUTE CHANGES

Today's Highlights

Afterschool Special, on 4 at 4. The Skating Rink—a drama for young people about a shy teen-age boy afflicted with stuttering, who makes no friends and takes little interest in school until the construction of a new skating rink permits him to challenge his handicap by becoming a champion on ice. (60 mins.)

Documentary Special, on 9 at 7. Edward Asner (of the MTM Show) is host and narrator for this explanation of the celebration of the Jewish festival of Hanukkah. (30 mins.)

Hall of Fame Special, on 5 at 8. An excellent cast (Richard Basehart, Harry Andrews, Simon Ward) highlights this special television adaptation of Maxwell Anderson's powerful 1934 play, Valley Forge, about loyalty and heroism during Gen. George Washington's 1877-78 encampment at Valley Forge, Pa. (90 mins.)

Cartoon Special, on 7 and 12 at 8. Rudolph the Red-Nosed Reindeer, an animated Christmas musical adventure about the shy reindeer, narrated by Burl Ives. (60 mins.)

Inheritance, on 9 at 8. A documentary special, filmed in 1974, profiling a vanishing breed of American craftsmen in rural New York State, including a tinsmith, a blacksmith, a lacrosse-stick maker and the last member of a family of basket-weavers. (60 mins.)

Bing Crosby Christmas Special, on 7 at 9. Christmas music capped by the singing of White Christmas, with Bing Crosby, his wife Kathryn and their family, and special guest Fred Astaire. (60 mins.)

Musicamera, on 2 and 6 at 8:30. On and off stage with three Canadian women singers: contralto Maureen Forrester; chanteuse Pauline Julien; and folk singer Sylvia Tyson. (60 mins.)

Great Performances, on 9 at 9. The Berlin Philharmonic Orchestra, under the direction of famed Austrian conductor Herbert von Karajan performs selections from Brahms and Wagner. (60 mins.)

Lucille Ball Comedy Special, on 7 at 10. Three For Two—a trio of comedy vignettes with Lucille Ball and her special guest Jackie Gleason. (60 mins.)

Johnny Carson Show, on 5 at 11:30. Johnny's guests tonight include Lily Tomlin, David Janssen and author Irwin Shaw. (90 mins.)

Key to Ratings:
Excellent xxxx
Good xxx
Fair xx
Poor x

Movies

The Liquidator (xx), on 8 at 12:45. A routine 1966 espionage adventure about a reluctant secret agent involved in an assassination plot, starring Rod Taylor, Trevor Howard and Jill St. John.

The Bounty Killer (x), on 11 at 1. Dan Duryea plays an easterner who accidentally kills an outlaw and becomes a professional gunman who hires out his services in this low-budget 1965 western.

I Died a Thousand Times (xx), on 5 at 3:30. A fair 1955 re-make of a film called High Sierra (Humphrey Bogart-Ida Lupino), about a wanted criminal nearing the end of his days. This version stars Jack Palance and Shelley Winters.

Junior Bonner (xxx), on 8 at 9. Steve McQueen turns in an excellent performance in this entertaining 1972 drama about a onetime rodeo star who returns home to dazzle hometown fans with skills he no longer has. Directed by Sam Peckinpah, with a fine supporting cast that includes Robert Preston and Ida Lupino.

STEVE McQUEEN
. . . on 8 at 9 p.m.

LESLIE CARON
. . . on 2 at midnight

The Night of the Grizzly (x), on 11 at 9. A predictable 1966 outdoor drama abut a giant marauding bear terrorizing 1880 Wyoming farmers, starring Clint Walker and Martha Hyer.

The Art of Crime, on 5 at 9:30. An unpreviewed 1975 made-for-TV mystery about a sophisticated antique dealer who turns detective to clear a friend accused of murder, starring Ron Leibman, Jose Ferrer, David Hedison and Jill Clayburgh.

The Pajama Game (xxx), on 12 at 11:30. An entertaining 1957 film version of the hit Broadway musical that takes a light-hearted look at labor problems in a pajama factory. Many familiar tunes are well-handled by Doris Day, John Raitt, Carol Haney and Eddie Foy Jr.

A Very Special Favor (xx), on 2 at midnight. Rock Hudson, Leslie Caron and Charles Boyer star in this light-hearted romantic comedy about a father who arranges for a special "patient" to be treated by his pretty but spinster psychologist daughter—with the predictable results.

The Lawyer (xx), on 6 at midnight. Barry Newman (Petrocelli) plays the title role in this 1970 mystery-drama about an attorney defending a wealthy doctor accused of killing his wife.

The Naked Prey (xxx), on 8 at midnight. A striking, brutal and offbeat 1966 adventure, directed by and starring Cornel Wilde about a man's struggle to survive in Africa's wilderness. Filmed on-location, the story focuses on a safari guide who watches his party of three hunters killed by a tribe who decide to give him a chance for survival. The jungle code allows him to be stripped of his clothing, weapons and food, to be hunted like a lion by the tribe's best marksmen.

The Revolt of Mamie Stover (xx), on 7 at 12:30 a.m. Jane Russell stars in this watered-down 1956 film version of the novel of the same name, about an opportunistic dance-hall hostess prior to and during the Pearl Habor attack.

Under My Skin (xx), on 8 at 2 a.m. A 1959 film rendering of an Ernest Hemingway story about the racing game and a one-time crooked jockey's efforts to go straight, starring John Garfield and Luther Adler.

CORNEL WILDE
. . . on 8 at midnight

Up in the Cellar, on 6 at 2:30 a.m. No rating available on this 1970 comedy about a shy college student's inept efforts at seduction, starring Wes Stern, Larry Hagman and Joan Collins.

Retiring Host Rates Best (and Worst) Guests

By VIC GOLD

(Columnist Vic Gold, whose latest book is, I Don't Need You When I'm Right: The Confessions of a Washington PR Man, was former vice-president Agnew's press secretary).

WASHINGTON — What kind of ABC-NBC trade-off is this, anyway? We pick up Saturday Night Live with Howard Cosell, only to lose Sunday Afternoon Live with Lawrence Spivak. A rotten cultural exchange, if you ask me. One more sign of the declining times.

Spivak conceived Meet the Press as a promotion for the Mercury, then a venerated institution of American journalism. Thirty years later, the magazine is dead but the promotion survives.

The program has its major competitors — CBS's Face the Nation and ABC's Issues and Answers — since the Sunday afternoon current events panel show has emerged as a staple feature of year-round network scheduling. But alone of the political talk programs, Meet the Press has featured a moderator who, in his own right, has become a kind of journalistic institution.

But we started out to do a straight, no-frills reporting job here, only to get sidetracked into the marshlands of nostalgia by a difficult interview subject. He was vague. He was imprecise. He refused, even under nagging, to provide "Yes" or "No" answers to straight questions.

Our story idea was simply that since Sprivak is now stepping down as moderator of Meet the Press, he can provide a definitive list of the Best, Worst, Most Impressive, Least Credible, etc., panelists featured on his program during his tenure. Think of it: here we have the paragon Expert Washington Observer, a tough-minded, thick-skinned reporter who has known and interviewed the leaders not only of this country but the entire post-World War Two world. From FDR to Ford, John L. Lewis to George Meany, Morgenthau to Simon, Pandit Nehru to Indira Gandhi.

So how do they rate, Mr. Spivak? Not only as interview subjects, but in terms of whatever gap exists between their public images and behind-the-scenes personalities? A natural: Lawrence Spivak's Superlatives.

But a problem developed from the moment I entered Spivak's office and opened my notebook. The man across the desk looked like Spivak, all right, and even talked a bit like him. But this was not the Lawrence Spivak who inspired Sunday afternoon dread in several generations of public figures — not to mention their PR men.

Where was "that tone?" And what was it with the raised lips? More, this imposter — whoever he was — would not be pinned down on specific superlatives. He did not want — this is what the man said — did not want to hurt anybody's feelings by listing Bests, Worsts, etc.

"If I were to mention one," he explained, "I might overlook some that didn't occur to me."

Ridiculous. A standard Washington political dodge. Yet, wait. It just could be that there wasn't one, but two stories here: (1) another punctured Washington myth. To wit: Lawrence Spivak, off-camera, is someone called Larry Spivak, a soft-spoken citizen who votes, pays taxes, and actually likes most of those Symbols of the Power Structure his other self has badgered so mercilessly lo, those many Sundays, and (2) Despite our interview subject's feeble efforts at obfuscating certain of his opinions, the resourceful reporter (that is, one willing to throw a personal interpretation or two into the pot) can always come up with the story he started out to find.

Here then, Spivak's Meet the Press Superlatives, 1945-75. The Larry Awards — with explanatory notes supplied by a reluctant donor:

—Best all-time guests: Tie between John Kennedy—Robert Taft, Sr. "Honesty and brevity are prime requisites of a good guest. Kennedy and Taft had both these qualities." In 1960, Spivak asked Kennedy why he wanted to be president. JFK didn't mince words: "Because that's where the action is," he replied. "That's where the power is."

Taft "didn't have Kennedy's mass appeal," but nevertheless "was so forthright a viewer had to respect him even if he disagreed with him." The late Ohio senator, concludes Spivak, "had no natural charm or sense of P-R—but I think in the long run, history will resurrect, even popularize Taft."

Worst all-time guest: Anastas Minoyan. The Soviet leader had come to the U.S. as Nikita Khrushchev's No. 1 ambassador to detente. He returned to Moscow with his star diminished. Spivak believes the fade-out began with Mikoyan's disastrous appearance on Meet The Press. When Khrushchev later visited the country, he admonished a network executive, "You American television people aren't going to do to me what you did to Mikoyan!"

Mikoyan stalled, filibustered, fumed and "semed to lose his poise," Spivak recalls. "I'll never forget his reaction to my lead-off question. I simply asked him what had impressed him most about America during his visit. He thought I was trying to trap him into saying something good about the capitalist system — that my question was loaded. So he turned to his interpreter and said, in Russian, 'This is a very sly fellow.' It was all downhill from that point."

Best foreign guest: Golda Meir. "She combines adroitness with a homey quality."

—Guest who least cared to be a guest: "Lyndon Johnson. LBJ didn't care for the confrontation. He appeared on the show only because he felt he had to."

—Folksiest Guest: Estes Kefauver: ". . . a certain folksy quality, though . . . a tendency to be vague on some issues."

—Feistiest Guest: Tie among George Wallace-Joe McCarthy- Jimmy Hoffa. "Wallace is excellent on interview shows, though he sometimes talks around questions. Hoffa appeared twice. Good programs, but rough. McCarthy came across in a tough prosecutoral manner, and tended to be discursive." All three "liked confrontation and made for exciting shows."

—Most Inconsistent Guest: Tie between Adlai Stevenson-Richard Nixon. In 1952, Stevenson was very direct. Later, he sometimes answered questions with lengthy speeches. A good guest, nevertheless. Nixon could be extraordinarily good, though in his later programs, he often filibustered. Audiences don't like that. They prefer quick interchange between panel and guest."

—Most Consistent Guest: Gerald Ford. "We've had him on six times, at various stages of his career. He always comes across the same way. Not necessarily the most exciting guest, but one who doesn't duck questions."

—Most Rapid-Fire Guest: Mike Mansfield. The best short-answer interview in town, according to Spivan. "The last time he was on, the panel asked 50 questions and got 50 direct answers. Mansfield gives you a simple 'Yes' or 'No.' I asked him, 'Would you under any circumstances accept the Democratic nomination for President? He just said, 'Nope.' Next question."

—Most Distinguished non-Guest: Tie between Harry Truman-Dwight Eisenhower. "Truman claimed he once got into deep trouble saying something on Meet the Press,' but the fact is he had never been on the show. He would have made a great guest, though, with his straightforward style . . .

"Ike got mad at something that appeared in the Mercury. An article that criticized his performance as chief-of-staff. He wouldn't appear. In '52 I received so many letters telling me to put Ike on that I had to announce that the Republican nominee, for reasons best known to himself, had refused our invitation."

—Bluntest Guest: Tie between Earl Butz - George Meany. "Both make for an interesting show — you get a feeling that neither really cares whether school keeps. They just tell it as they see it. Each man is willing to speak up, to fight for his particular constituency."

—Most Distinguished Non-Guest, Non-Presidential Class: Henry Kissinger. "We've had every Secretary of State, except Kissinger, in the last quarter-century. Acheson was on, and Dulles, and Herter, Rush and Rogers. But Kissinger has turned down repeated invitations. Why, I don't know."

—Only Guest to Leave Lawrence Spivak Speechless: John L. Lewis. "I said, 'Mr. Lewis, your critics have called you a labor dictator. Why? He rolled up his brows and replied, 'That is a soft impeachment.' How do you follow up an answer like that?"

The public image of Lawrence Spivan, it develops, is simply another phoney Washington myth. A TV act, no less. For now, on the eve or retirement, the truth is out about Old Dourpuss. Off-camera, not only does Larry Spivan smile — but beneath that birddog exterior lies . . . .

Still, all is not lost. Spivan departs but his spirit remains. As of mid-November, the founder-moderator of Meet the Press will no longer regularly grace our Sabbath screens with his lemon-lime visage. Those nasal tones will be gone, but after 30 years of wielding his inquisitor's scalpel on political obfuscations, puncturing the bloated images of public figures — along with breaking some of the biggest political news stories of the post-World War II era — Spivan is retiring. He is 75 and has had it with fighting deadlines. But the man leaves the institution he created — the original political talk show with a A-and-A format — in skilled hands.

Lawrence Spivak—Meet the Press

CHRISTMAS CARTOON SPECIAL—The voice of Burl Ives is heard as Sam the Snowman in Rudolph the Red-Nosed Reindeer, an animated children's special, to be shown on Wednesday at 8 p.m. on Channels 7 and 12.

HOT FAST DELIVERY
HO HO Kitchen
COMPLETE CATERING SERVICE
PRICES TO SUIT YOUR BUDGET
No Party Too Big or Too Small
385-7788
FREE DELIVERY WEEKDAYS 4:00 p.m. - 12:00 p.m.
SUNDAY and HOLIDAYS 4:00 p.m. - 10 p.m.
FRI. and SAT. 4:00 p.m. to 2:00 a.m.
DIVISION OF LEES — CHINESE SMORGASBORD
1410 Broad (Near City Hall)

THURSDAY, DECEMBER 4

8 A.M.
4—Good Morning, America (7:00)
5—Today (7:00)
6—Canada A.M. (7:00)
7—Cartoons
8—Canada A.M. (7:00)
11—Cartoons
12—Frisky Frolics

8:30 A.M.
4—America continued
5—Today
6—Daybreak
7—Captain Kangaroo
8—Romper Room
11—New Zoo Revue
12—Frisky Frolics

9 A.M.
4—News
5—Seattle Today
6—Ed Allen
7—Price Is Right
8—Karen's Yoga
11—Beverly Hillbilities
12—Price Is Right

9:30 A.M.
2—Mon Ami; Friendly Giant
4—Bold Ones
5—Seattle Today continued
6—Definition
7—Price continued
8—Definition
11—Get Smart
12—Price continued

10 A.M.
2—B.C. Schools
4—Bold Ones continued
5—Cross-Wits
6—B.C. Schools
7—News
8—Consumer Affairs
9—Electric Company
11—Calendar; News
12—Gambit

10:30 A.M.
2—Mr. Dressup
4—Dusty's Treehouse
5—Hollywood Squares
6—Mr. Dressup
7—Love of Life
8—Trouble With Tracy
11—News
12—Love of Life

11 A.M.
2—Sesame Street
4—Showoffs
5—High Rollers
6—John Barton
7—Young and Restless
8—Jean Cannem
11—700 Club
12—Young and Restless

11:30 A.M.
2—Sesame Street continued
4—Rhyme and Reason
5—Magnificent Marble Machine
6—John Barton
7—Search for Tomorrow
8—Cannem continued
9—Sesame Street
11—700 Club
12—Dinahl

12 NOON
2—Bob McLean Show
4—Edge of Night
5—Celebrity Sweepstakes
6—News; Ida Clarkson
7—News
8—News; It's Your Move
9—Sesame Street continued
11—Mayberry RFD
12—Dinah continued

12:30 P.M.
2—Bob McLean Show
4—All My Children
5—Days of Our Lives
6—Ida Clarkson
7—As the World Turns
8—Movie: Impossible Years (12:45)
9—Telecourse — Human Sexuality
11—I Dream of Jeannie
12—Mike Douglas

1 P.M.
2—Bob Switzer
4—Ryan's Hope
5—Days of Our Lives continued
6—Adam-12
7—As the World Turns continued
8—Movie continued
11—Movie: The Creeping Unknown
12—Mike Douglas continued

1:30 P.M.
2—Dick Van Dyke
4—Let's Make a Deal
5—Doctors
6—Ironside
7—Guiding Light
8—Movie continued
11—Movie continued
12—Mike Douglas continued

2 P.M.
2—Coronation Street
4—Deal continued
5—Another World
6—Ironside continued
7—All in the Family
8—Movie continued
11—Movie continued
12—All in the Family

2:30 P.M.
2—Edge of Night
4—One Life to Live
5—Another World continued
6—Edge of Night
7—Match Game
8—Celebrity Dominoes
11—Cartoons (2:45)
12—Match Game

3 P.M.
2—Take Thirty
4—General Hospital
5—Somerset
6—Take 30
7—Tattletales
8—What's the Good Word
9—Villa Alegre
11—Porky Pig
12—Tattletales

3:30 P.M.
2—Celebrity Cooks
4—Happy Days
5—Movie: The Last Roman
6—Celebrity Cooks
7—Dinah!
8—Another World
9—Speakout
11—Flintstones
12—Dealer's Choice

4 P.M.
2—Forest Rangers
4—Merv Griffin
5—Movie continued
6—Flintstones
7—Dinah Shore Show
8—Another World continued
9—Mister Rogers
11—Mickey Mouse Club
12—Funorama

4:30 P.M.
2—Vision On
4—Griffin continued
5—Movie continued
6—Vision On
7—Dinah continued
8—Brady Bunch
9—Sesame Street
11—Gilligan's Island
12—Merv Griffin (4:50)

5 P.M.
2—What's New
4—News
5—Movie continued
6—That Girl
7—News
8—FBI
9—Sesame Street continued
11—Leave It To Beaver
12—Merv Griffin

5:30 P.M.
2—Partridge Family
4—News
5—News
6—News
7—News
8—FBI continued
9—Electric Company
11—That Girl
12—Merv Griffin continued

ALL TIMES ARE LOCAL

CHANNELS RESERVE RIGHT TO MAKE LAST MINUTE CHANGES

EVENING PROGRAMS

6 P.M.
2—Sportscene
4—News
5—News
6—News
7—News
8—News
9—Telecourse — Education
11—Brady Bunch
12—Merv Griffin

6:30 P.M.
2—Hourglass
4—News
5—News
6—News
7—Mike Douglas
8—News
9—Cosmology
11—Bewitched
12—CBS News

7 P.M.
2—Hourglass continued
4—To Tell The Truth
5—Truth or Consequences
6—Lawrence Welk
7—Mike Douglas continued
8—Excuse My French
9—Ascent of Man
11—Love American Style
12—Space 1999

7:30 P.M.
2—Noel Harrison
4—Wild World of Animals
5—Let's Make a Deal
6—Welk continued
7—Bobby Vinton Show
8—Cartoon Special
9—Ascent continued
11—Adam-12
12—Space 1999 continued

8 P.M.
2—Carol Burnett
4—Barney Miller
5—Grady
6—Carol Burnett
7—Waltons
8—Dr. Seuss Cartoon
9—Romantic Rebellion
11—Ironside
12—Waltons

8:30 P.M.
2—Burnett continued
4—On the Rocks
5—Cop and the Kid
6—Burnett continued
7—The Waltons
8—Streets of San Francisco
9—Classic Theatre Preview
11—Ironside continued
12—The Waltons

9 P.M.
2—King of Kensington
4—Streets of San Francisco
5—Ellery Queen
6—Police Woman
7—Hawaii Five-O
8—Streets continued
9—Classic Theatre
11—Movie: The Boys
12—Man About the House

9:30 P.M.
2—House of Pride
4—Streets continued
5—Ellery Queen continued
6—Police Woman continued
7—Five-O continued
8—Maclear
9—Classic Theatre continued
11—Movie continued
12—Movie: Once You Kiss a Stranger

10 P.M.
2—Watson Report
4—Harry O
5—Medical Story
6—Baretta
7—Barnaby Jones
8—Harry O
9—Theatre continued
11—Movie continued
12—Movie continued

10:30 P.M.
2—Peep Show
4—Harry O continued
5—Medical Story continued
6—Baretta continued
7—Barnaby Jones continued
8—Harry O continued
9—Theatre continued
11—Movie continued
12—Movie continued

11 P.M.
2—News
4—News
5—News
6—News
7—News
8—News
11—Movie continued, FBI
12—Movie continued; News

11:30 P.M.
2—News
4—Mannix
5—Johnny Carson
6—News
7—Mod Squad
8—News
11—FBI continued
12—Movie: The Night Digger

12 MIDNIGHT
2—Movie: They Came From Beyond Space
4—Mannix continued
5—Carson continued
6—Movie: Caine Mutiny
7—Mod Squad continued
8—Movie: Cry Panic
12—Movie continued

12:30 P.M
2—Movie continued
4—Longstreet
5—Tomorrow (1:00)
6—Movie: Fort Yuma (2:40)
7—Movie: Privilege
8—Movie: Web of Violence (1:20)
12—Movie continued

ALL TIMES ARE LOCAL

CHANNELS RESERVE RIGHT TO MAKE LAST MINUTE CHANGES

Movies

The Impossible Years (xx) on 8 at 12:45. The time and talent of David Niven is wasted in this lightweight 1968 comedy about the problems of a psychiatrist with his nubile, boy-crazy daughter.

The Creeping Unknown (x), on 11 at 1. Brian Donlevy plays a man turned into a horrible monster that terrorizes London, in this low-budget 1955 sci-fi thriller.

The Last Roman, on 5 at 3:30. No rating available on this 1969 lavishly made spectacle set during the era of the decline of Rome, starring Laurence Harvey, Orson Welles, Honor Blackman and Sylvia Koscina.

The Boys (xxx), on 11 at 9. A familiar plot about four juvenile delinquents on trail for robbery and murder becomes a fascinating courtroom drama, thanks to the excellent performances of Robert Morley and Richard Todd as opposing counsels, in this 1962 British-made movie.

Once You Kiss a Stranger (xx), on 12 at 9:30. Carole Lynley and Paul Burke star in this glossy but empty 1969 melodrama about the country-club set and their various romances and intrigues.

Key to Ratings:
Excellent xxxx
Good xxx
Fair xx
Poor x

PATRICIA NEAL
. . . on 12 at 11:30 p.m.

ROBERT MORLEY
. . . on 11 at 9 p.m.

The Night Digger, on 12 at 11:30. No rating available on this 1971 Gothic suspense thriller about a middle-aged woman in an isolated country mansion, who finds her life unsettled by a mysterious handyman. Patricia Neal and Nicolas Clay star.

They Came From Beyond Space (x), on 2 at midnight. Routine 1967 science-fiction thriller about aliens on the loose in London, starring Robert Hutton.

The Caine Mutiny (xxxx), on 6 at midnight. Flawless performances by a fine cast highlights this excellent 1954 film version of Herman Wouk's Pulitzer Prize-winning novel about officers aboard a Second World War minesweeper who revolt against a captian they consider mentally unfit. The cast includes Humphrey Bogart, Van Johnson, Fred MacMurray and Jose Ferrer. Recommended.

Cry Panic (xx), on 8 at midnight. A 1974 made-for-TV crime-drama about a man caught in a personal nightmare after he accidentally kills a drunk with his car. Cast includes John Forsythe, Earl Hollman and Anne Francis.

Privilege (xxx), on 7 at 12:30 a.m. British director Peter Watkins presents an interesting and unusual glimpse in a future society in which a pop singer works a Svengali influence over young people, in this 1967 drama starring Paul Jones and Jean Shrimpton.

Web of Violence, on 8 at 1:30. No rating available on this 1966 Italian-made crime-drama about drug smuggling, blackmail and murder. The cast is unfamiliar.

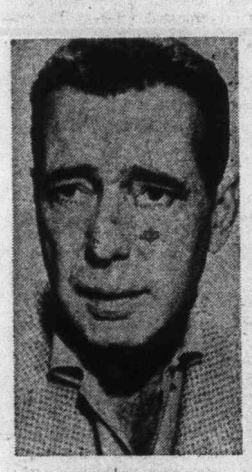

HUMPHREY BOGART
. . . on 6 at midnight

We Were Strangers (xx), on 7 at 2:25. A disappointing 1949 drama, directed by John Houston, in which a fine cast (John Garfield, Jennifer Jones) is bogged down by a heavy-handed script in a story about a plot to assassinate a Cuban dictator during the 1930s revolution.

Fort Yuma (x), on 6 at 2:40 a.m. Standard, low-budget 1955 western about the cavalry vs. Apaches, starring Peter Graves.

Today's Highlights

Ascent of Man, on 9 at 7. Part 11 of this award-winning series hosted by Dr. Jacob Bronowski focuses on scientific knowledge and responsibility. Dr. Bronowski discusses the development of the X-ray and the electron microscope, and shows how the work of Einstein, Fermi and Szilard led to the construction of the atom bomb. (60 mins.)

BORIS KARLOFF
. . . on 8 at 8 p.m.

Remarkable Rocket, on 8 at 7:30. Actor David Niven narrates this animated version of a story by Oscar Wilde, about a rocket's vanity that causes him to miss one glorious moment in a fireworks display. (30 mins.)

Grady, on 5 at 8. Debut of a new comedy starring Fred Sanford's buddy (of Sanford and Son) Grady Wilson (Whitman Mayo) who moves from Watts to Santa Monica for a new life and a new spin-off comedy series. (30 mins.)

Dr. Seuss Cartoon Special, on 8 at 8. Repeat of a holiday favorite, How the Grinch Stole Christmas, narrated by the late Boris Karloff. (30 mins.)

Cop and Kid, on 5 at 8:30. Debut of another new comedy series, this one starring Charles Durning as a middle-aged, bachelor policeman who gains custody of a streetwise black orphan. (30 mins.)

Classic Theatre, on 9 at 9. Janet Suzman and Eileen Atkins star in this special television production of Anton Chekov's The Three Sisters, a complex and bittersweet drama set in a boarding house in a small Russian town just prior to the turn of the century. (2½ hours.)

Peep Show, on 2 at 10:30. A Brief History of the Subject, a drama written by Victoria writer Bryan Wade, about a society in the future where ordinary citizens become "stars" and lose all rights to privacy. (30 mins.)

Johnny Carson Show, on 5 at 11:30. Guests on tonight's show include marine explorer Philippe Cousteau (Jacques Cousteau's son), Tony Randall and comedian-impressionist John Byner. (90 mins.)

Chekhov Classic On Drama Series

Anthony Hopkins, Eileen Atkins and Janet Suzman are featured in the Classic Theatre production of Anton Chekhov's stirring and intimate drama, The Three Sisters. Broadcast December 4, at 9:00 p.m., The Three Sisters is considered by many to be the Russian playwright's greatest play.

Chekhov himself called The Three Sisters a comedy, and, in fact, it is a warm and loving look at real people stumbling through their real and recognizable lives. Chekhov brings a vivid, lifelike quality to his characters, with their suffocating lonelinesses and frustrations, and their romantic dreams of escape.

Half a dozen international stars share top billing in this production, which unanimously was acclaimed as "brilliant" when first aired on British television. Anthony Hopkins the host of PBS' Ascent of Man series, stars as Andrey. He has also gained notice in QB VII and in Broadway's Equus.

Co-creator of Upstairs, Downstairs, Eileen Atkins recently starred in Classic Theatre's The Duchess of Malfi, as well as in The Killing of Sister George and Vivat! Vivat! Regina! Here she appears as Olga.

Masha is played by Janet Suzman, who starred as Lady Macbeth and as Hedda Gabler in earlier Classic Theatre presentations. She earlier achieved fame in two films — Nicholas and Alexander and A Day in The Death of Joe Egg.

The Three Sisters also stars Michele Dotrice (Irena), Michael Bryant (Vershinin) and Joss Ackland (Chebutykin).

Both Janet Suzman and Eileen Atkins are guests on Classic Theatre Preview. Also featuring notes and commentary by Yale University's noted humanist and scholar Victor Erlich, the preview airs December 1 at 7:00 p.m. and December 4 at 8:30 p.m.

CLASSIC THEATRE—Anthony Hopkins and Janet Suzman head a fine cast in Chekhov's The Three Sisters, to be telecast on PBS's Classic Theatre series on Thursday at 9 p.m.

Censorship Puts a Crimp In Overseas TV Market

By BOB THOMAS

LOS ANGELES (AP) — Kojack takes a lick of his lollipop and bawls out a suspect in fluent German. Dr. Welby examines a patient and delivers his diagnosis in Spanish. Matt Dillon lumbers into the Long-Branch Saloon and mutters bon jour to Kitty.

Such sights and sounds have become familiar to tourists locked in overseas hotel rooms on rainy nights. Everywhere a traveller goes, he can find North American television, usually in unfamiliar languages. The export of telepision programs has helped bring prosperity to U.S. companies—and also a growing number of problems.

The problems include nationalism, which limits the number of foreign programs, censorship, particularly of scenes depicting violence, and foreign competition.

Gone are the days when a film salesman could travel from country to country unloading all his wares. As the backlog of U.S. television programs grows larger and other countries produce more sophisticated programs, foreign buyers have a bewildering selection to choose from.

ALAN ALDA
. . . too sophisticated

"Very often a new series will appear on foreign television at the same time it is released here," says Robert Bramson of Universal. "Our new series Switch is appearing in most English-speaking markets simultaneously with or before showings on CBS.

"That is essential in Canada. Since Canadians along the border can receive U.S. television, Canadian sponsors don't want shows that have been shown weeks before. So Canada has a pre-release system to precede U.S. broadcasts."

Canada and Australia both have regulations stipulating that certain percentages of programming must be produced at home.

"It's rare that you can sell a season's product in Europe anymore," says Norman Horowitz of Columbia Pictures Television. "France or Germany might pick six segments of a series, show them and then quit-no reruns."

Censorship also plays a role in what series are bought.

Brazil, for example, limits violence to shows appearing after 10 p.m. England understandably wants no shows about bombings. Mexico bans plots about dope, bombs, assassinations and prison breaks.

Arab countries have taboos against kissing, drinking, adultery, as well as anything noticeably Jewish. The long television movie QBVII was not even offered to the Arabs.

Which U.S. series sell best overseas.

Animals and outdoor pictures, says Richard Harper of 20th Century Fox. "Audiences everywhere can relate to animals; there's no language barrier." Columbia's Horowitz agrees: "Born Free will be the most successful show abroad in the history of American television. We expect to sell it in virtually every TV market in the world despite the fact NBC cancelled the show after 13 segments. I wish I had 100."

The Disney hour may hold long-run honors abroad. It regularly appears in 55 to 60 countries and has played Canada for 21 years, Mexico and Australia for 19. The venerable I Love Lucy still plays all over the world and remains a favorite in Latin Ameria, partily because of Desi Arnaz.

Fox continues to get mileage out of Batman, Voyage to the Bottom of the Sea and Dobe Gillis, and France bought the 500 episodes of Peyton Place. Disney's Zorro remains a hit in Latin America—Venezuela has played the complete package eight times. But Spain has never bought it, perhaps because of the way the Spanish rulers of early California were portrayed.

Ironside was refused initially by Italy, which questioned the taste of a crippled dective, but later the Raymond Burr show became a hit there. Marcus Welby, M.D., has sold well in most places except continental Europe.

"We made a sale in Yugoslavia, but not much else," says Bramson. "There seemed to be some resistance to a doctor prescribing medicine on televison."

Which U.S. series are hard to sell to foreign buyers?

"Comedy shows are the most difficult as a general rule," says Charles McGregor of Warner Brothers. "Some American humor just doesn't translate to foreign audiences."

LUCILLE BALL
. . . still popular

Uncomplicated family shows from televison's early days, Father Knows Best and The Donna Reed Show, have done well abroad. So have gimmick shows like Bewitched and I Dream of Jeannie. But the new breed of sitcoms — All in the Family, The Mary Tyler Moore Show, The Bob Newhart Show, Barney Miller — has limited appeal internationally.

"A show like M-A-S-H, with its sophisticated humor, is not easily translatable," said Fox's Harper. "We waited two or three years until moving into Latin America, finally finding a good writer who could translate the series into Spanish while retaining its natural flavor."

U.S. series aimed at Spanish-speaking countries are dubbed in Mexico City. Similarly, shows are dubbed in Germany, Italy, France and other m ajor countries, so that native nuances can be preserved. Dubbing is expensive, and smaller countries are subtitles or a narration that describes the action and the dialogue in the native language.

ASTRONAUTS TALK ABOUT MOONSPELL

The astronauts, those space travellers who ventured into the heavens, returned from their scientific pilgrimage to the moon as men whose lives were forever altered.

For some, the profound experience of space revealed a visionary light that provided deeper meaning and order to the universe, while others, untouched by such extremes of mysticism, found only the dark side of the moon and depression.

Colonel James Irwin returned from the moon to begin his evangelical mission to spread a space age gospel. He declared God his flight director, but Maclear finds that Irwin extolls not so much the glory of God as the fame of Apollo.

"This messenger from space leads capacity congregations in allegiance to the Flag and incidentally to God", says Maclear. "This sad conclusion about Irwin and company is that they worship themselves."

Astronaut Ed Mitchell also returned with a mission. He found inspiration for the salvation of man's physical problems. He believes that his Noetic sciences, which he describes as a study of consciousness, will end war, murder, greed, prejudice and pollution.

However, not all returned with divine inspiration. Colonel 'Buz' Aldrin had difficulty adjusting after the spotlight on his moon travel dimmed. "My life had heretofore been a series of one objective after another and hard striving to accomolish things . . . I felt in control of my life while I was doing this," Aldrin says. "And after the flight, in a way, I was not dictating what I was doing, so much as other people were." His experiences, the depression and his troubled adjustment are described in his book, Return to Earth.

"They reached for the moon and having reached it became technological discards," says Maclear. "Out in space they shared a blinding awareness of the insignificance of success and acclaim and most couldn't accept it."

This episode of Maclear entitled Moonspell, will be telecast on Thursday at 9:30 p.m. on Channel 8.

U-FRAME-IT
do-it-yourself Picture Framing
and Custom Framing to Order
IDEAS!
2651 DOUGLAS
at Hillside
384-3444
SERVICE
Where Picture Framing is Fun, Fast, Easy!
Bring in your unframed painting, print, needlepoint, etc.
Select wood or metal frames, mats, glass, dry mounting.
We cut all materials to size, you assemble in our shop.
We assist in your selection, assembly, final touch-up.
Custom work for galleries, offices, individuals, etc. welcomed.
Free Coffee
ADVICE
SAVINGS

FRIDAY, DECEMBER 5

8 A.M.
4—Good Morning, America (7:00)
5—Today (7:00)
6—Canadda A.M. (7:00)
7—Cartoons
8—Canada A.M. (7:00)
11—Mighty Hercules
12—Frisky Frolics

8:30 A.M.
4—America continued
5—Today
6—Daybreak
7—Captain Kangaroo
8—Romper Room
11—New Zoo Revue
12—Frisky Frolics

9 A.M.
4—News
5—Seattle Today
6—Ed Allen
7—Price Is Right
8—Kareen's Yoga
9—Sesame Street
11—Beverly Hillbillies
12—Price Is Right

9:30 A.M.
2—Mon Ami; Friendly Giant
4—Bold Ones
5—Seattle Today
6—Definition
7—Price continued
8—Definition
9—Street continued
11—Get Smart
12—Price continued

10 A.M.
2—Canadian Schools
4—Bold Ones continued
5—Cross-Wits
6—Canadian Schools
7—News
8—Consumer Affairs
9—Electric Company
11—Calendar; News
12—Gambit

10:30 A.M.
2—Mr. Dressup
4—Dusty's Treehouse
5—Hollywood Squares
6—Mr. Dressup
7—Love of Life
8—Trouble With Tracy
11—News
12—Love of Life

11 A.M.
2—Sesame Street
4—Showoffs
5—High Rollers
6—John Barton
7—Young and the Restless
8—Jean Cannem
9—Mister Rogers
11—700 Club
12—Young and the Restless

11:30 A.M.
2—Sesame Street continued
4—Rhyme and Reason
5—Magnificent Marble Machine
6—John Barton
7—Search for Tomorrow
8—Jean Cannem
9—Sesame Street
11—700 Club
12—Dinah Shore Show

12 NOON
2—Bob McLean Show
4—Edge of Night
5—Celebrity Sweepstakes
6—News; Ida Clarkson
7—News
8—News; It's Your Move
9—Sesame Street continued
11—Mayberry R.F.D.
12—Dinah continued

12:30 P.M.
2—Bob McLean continued
4—All My Children
5—Days of Our Lives
6—Ida Clarkson
7—As the World Turns
8—Movie: The Far Out West (12:45)
9—Cosmology
11—I Dream of Jeannie
12—Mike Douglas

1 P.M.
2—Bob Switzer
4—Ryan's Hope
5—Days of Our Lives continued
6—Adam—12
7—World Turns continued
8—Movie continued
11—Movie: Beast of Hollow Mountain
12—Mike Douglas continued

1:30 P.M.
2—Dick Van Dyke
4—Let's Make a Deal
5—Doctors
6—Ironside
7—Guiding Light
8—Movie continued
11—Movie continued
12—Mike Douglas continued

2 P.M.
2—Insights
4—Deal continued
5—Another World
6—Ironside continued
7—All In The Family
8—Movie continued
9—Rivals of Sherlock Holmes
11—Movie continued
12—All In The Family

2:30 P.M.
4—One Life To Live
4—Football continued
5—Another World continued
6—Edge of Night
7—Match Game
8—Celebrity Dominoes
11—Big Blue Marble
12—Match Game

3 P.M.
2—Take Thirty
4—General Hospital
5—Somerset
6—Take 30
7—Tattletales
8—What's the Good Word?
9—Ville Allegre
11—Porky Pig
12—Tattletales

3:30 P.M.
2—Celebrity Cooks
4—Happy Days
5—Movie: Secret of Monte Cristo
6—Celebrity Cooks
7—Dinah
8—Another World
11—Flintstones
12—Dealer's Choice

4 P.M.
2—Forest Rangers
4—Merv Griffin
5—Movie continued
6—Flintstones
7—Dinah continued
8—Another World continued
9—Mister Rogers
11—Mickey Mouse Club
12—Gilligan's Island (4:20)

4:30 P.M.
2—Coming Up Rosie
4—Griffin continued
5—Movie continued
6—Coming Up Rosie
7—Dinah continued
8—Brady Bunch
9—Sesame Street
11—Gilligan's Island
12—Merv Griffin (4:50)

5 P.M.
2—Flaxton Boys
4—Griffin continued
5—Movie continued
6—That Girl
7—News
8—FBI
9—Sesame Street continued
11—Leave It To Beaver
12—Merv Griffin continued

5:30 P.M.
2—Partridge Family
4—News
5—News
6—News
7—News
8—FBI continued
9—Electric Company
11—That Girl
12—Merv Griffin continued

ALL TIMES ARE LOCAL

CHANNELS RESERVE RIGHT TO MAKE LAST MINUTE CHANGES

EVENING PROGRAMS

6 P.M.
2—Bob Newhart
4—News
5—News
6—News
7—News
8—News
9—Zoom
11—Brady Bunch
12—Griffin; News

6:30 P.M.
2—Hourglass
4—News
5—News
6—News
7—Mike Douglas
8—News
9—History Telecourse
11—Bewitched
12—CBS News

7 P.M.
2—Hourglass continued
4—To Tell The Truth
5—Truth Or Consequences
6—Rockford Files
7—Mike Douglas continued
8—Sanford and Son
9—Firing Line
11—Love, American Style
12—Treasure Hunt

7:30 P.M.
2—Howie Meeker; Mr. Chips
4—Last of the Wild
5—Hollywood Squares
6—Rockford continued
7—Candid Camera
8—Christmas Cartoon Special
9—Firing Line continued
11—Adam—12
12—Candid Camera

8 P.M.
2—Mary Tyler Moore
4—Christmas Cartoon Special
5—Sanford and Son
7—Movie: Toral Toral Toral
8—McMillan and Wife
6—Mary Tyler Moore
9—Washington Week
11—Ironside
12—Cher

8:30 P.M.
2—Political Telecast
4—Christmas Cartoon Special
5—Chico and the Man
6—Political Telecast
7—Movie contined
8—McMillan continued
9—Wall Street Week
11—Ironside continued
12—Cher continued

9 P.M.
2—Music Special
4—Movie: Dr. No
5—Rockford Files
6—Music Special
7—Movie continued
8—McMillan continued
9—Masterpiece Theatre
11—Movie: Godzilla's Revenge
12—Movie: Hallelujah Trail

9:30 P.M.
2—Special continued
4—Movie continued
5—Rockford continued
6—Special continued
7—Movie continued
8—McMillan continued
9—Theatre continued
11—Movie continued
12—Movie continued

10 P.M.
2—Police Story
4—Movie continued
5—Police Story
6—Ellery Queen
7—Movie continued
8—Switch
9—Northwest Week
11—Movie continued
12—Movie continued

10:30 P.M.
2—Police Story continued
4—Movie continued
5—Police Story continued
6—Ellery Queen continued
7—Movie continued
8—Switch continued
9—Lowell Thomas Remembers
11—Movie continued
12—Movie continued

11 P.M.
2—News
4—News
5—News
6—News
7—News
8—News
11—News; FBI
12—Movie continued

11:30 P.M.
2—News
4—Wide World Special
5—Johnny Carson
6—News
7—Mod Squad
8—News
11—FBI continued
12—Movie: John Paul Jones (11:50)

12 MIDNIGHT
2—Movin' On
4—Special continued
5—Carson continued
6—Movie: Stowaway to the Moon
7—Mod Squad continued
8—Movie: Abominable Mr. Phibes
12—Movie continued

12:30 P.M.
2—Movie: Village of Giants (1:00)
4—Special continued
5—Midnight Music Special (1:00)
6—Movie: Planet of the Apes (2:05)
7—Movie: Ghost of Frankenstein
8—Movie: Ritual of Evil (1:45)
12—Movie contined

ALL TIMES ARE LOCAL

CHANNELS RESERVE RIGHT TO MAKE LAST MINUTE CHANGES

Movies

The Far Out West (xx), on 8 at 12:45. Ann Sheridan stars in this 1967 comedy-western about the misadventures of a frontier family whose women can outdraw any man.

The Beast of Hollow Mountain (x), on 11 at 1. A low-budget 1956 sci-fi thriller about a huge prehistoric beast terrorizing inhabitants in Mexico, starring Guy Madison and Patricia Medina.

The Seeret of Monte Cristo (xx), on 5 at 3:30. Rory Calhoun engages in too much sword play and romance in this 1971 version of the great adventure novel.

Tora! Tora! Tora! (xxx), on 7 at 8. An Academy Award for Special Effects was won by this 1970 semi-documentary about the events surrounding Japan's surprise attack on Pearl Harbor on December 7, 1941. Cast includes Martin Balsam, Jason Robards, Joseph Cotton and E. G. Marshall.

Dr. No. (xxxx), on 4 at 9. First (and the best) of the James Bond extravaganzas, featuring the 1962 debut of Sean Connery as James Bond — secret agent 007 — combating a fiend out to control the world. Flamboyant and novelty-filled, with great tongue-in-cheek supporting performances by Ursula Andress, Jack Lord, Joseph Wiseman and Bernard Lee.

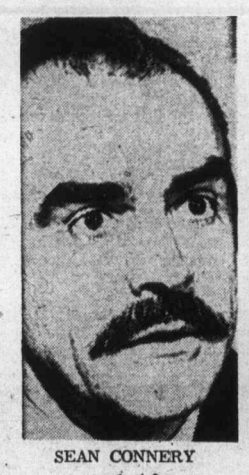

SEAN CONNERY
. . . on 4 at 9 p.m.

ROBERT STACK
. . . on 12 at 11:50 p.m.

Godzilla's Revenge, on 11 at 9. Excellent special effects enhance this otherwise silly 1967 Japanese-made sci-fi installment of the never-ending line of Godzilla sagas.

The Hallelujah Trail (xx), on 12 at 9. A muddled, poorly directed 1965 western in which a cast of competent stars (Burt Lancaster, Lee Remick, Jim Hutton, Donald Pleasence, Brian Keith and Martin Landau) stumble through a predictable overlong script about a liquor-carrying wagon train vs. a women's temperance brigade and Indians on the warpath.

John Paul Jones (xxx), on 12 at 11:50. Robert Stack stars in the title role in this spectacular 1959 version of the life and time of the 18th-century naval hero. The film is highlighted by well-produced sea battle scenes and a cameo appearance by Bette Davis as Catherine the Great.

Stowaway to the Moon, on 6 at midnight. Our local Victoria station deserves a knuckle-rapping for showing this entertaining children's story in a late-night time slot. It's all about the escapades of an 11-year-old boy who stows away on a rocket ship to the moon.

The Abominable Mr. Phibes (xx), on 8 at midnight. Thriller fans will enjoy this stylish 1971 horror tale about a madman's bizarre plan of vengeance, starring Vincent Price.

The Ghost of Frankenstein (xx), on 7 at 12:30. A well-produced 1942 sequel to Son of Frankenstein, starring Bela Lugosi, Sir Cedric Hardwicke and Lon Chaney.

Village of Giants (x), on 2 at 1 a.m. A silly 1965 teen-age sci-fi fantasy about a group of youths who turn into giants.

Ritual of Evil (xx), on 8 at 1:45 a.m. Louis Jourdan, Anne Baxter and Diana Hyland star in this 1970 made-for-TV mystery about a psychiatrist who encounters the supernatural while investigating the death of a wealthy patient.

The Amazing Colossal Man (x), on 7 at 1:50 a.m. Routine low-budget 1957 sci-fi movie about an army colonel transformed into a 70-foot madman.

BURT LANCASTER
. . . on 12 at 9 p.m.

Planet of the Apes (xxx), on 6 at 2:05. Award-winning make-up highlights this entertaining 1968 movie rendering of Pierre Boulle's futuristic adventure classic about an astronaut who crash-lands on a planet ruled by civilized apes. Cast includes Charlton Heston, Roddy McDowall and Kim Hunter.

Today's Highlights

Christmas Cartoon Special, on 8 at 7:30. Legend of the Christmas Messenger, a combination of live action and animation in a story about a young boy who remembers how a special stranger (played by Richard Chamberlain) taught him a new meaning to Christmas carols. (30 mins.)

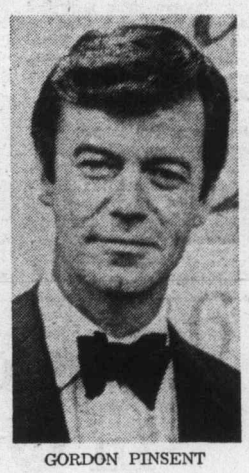

GORDON PINSENT
. . . on 2 and 6 at 9 p.m.

Yes, Virginia, There Is a Santa Claus, on 4 at 8. Another holiday cartoon special, this one an Emmy-winning Christmas tale, based on the true story of Virginia O'Hanlon, whose faith in Santa Claus was shaken by skeptical friends. In 1897, she wrote a plaintive letter to The New York Sun asking if Santa really existed, and the answer she received is the basis of this story. (30 mins.)

McMillan and Wife, on 8 at 8. Tonight's episode finds Mac (series star Rock Hudson) searching for the leaders of a blackmail ring that is threatening several prominent politicians on the eve of an important election. Susan Saint James co-stars. (2 hrs.)

A Very Merry Cricket, on 4 at 8:30. A cartoon sequel to the Oscar-winning A Cricket in Times Square, about the adventures of a musical cricket named Chester who tries to spread the spirit of Christmas. (30 mins.)

50 Years CAPAC Song Special, on 2 and 6 at 9. Gordon Pinsent hosts this musical salute to Canadian composers, past and present, in honor of the 50th anniversary of the Composers, Authors and Publishers Association of Canada. Filmed in part at the main square of Vancouver's Gastown, and featuring several well-known Canadian singers. (60 mins.)

Wide World Special, on 4 at 11:30. Let's Make a Deal's Monty Hall hosts this showcase of talents of promising entertainers performing at four Los Angeles nightclubs. (90 mins.)

Johnny Carson, on 5 at 11:30. Guests on Johnny's show tonight include actors Michael Caine and Sean Consery. (90 mins.)

CBC AM-FM Radio Highlights

SATURDAY

12:03 (FM) Music from Other Continents — Host: George Finstad. In honour of St. Andrew's Day the MacPherson Singers of Scotland with the Uist Tramping Song; Ewan MacColl; Moira Anderson; Scottish Symphony (Mendelssohn) (Prague Symphony Orchestra); special contribution from Monty Python; The Band of the Black Watch; Scottish folksongs arranged by Beethoven; (sung by Edith Mathis, Alexander Young, and Dietrich Fischer-Dieskau); Professor Peter Schickele (the Heavy Opera Company and the Orchestra of the University of Southern North Dakota at Hoople); Allegro Grazioso from the Trio for Piano, Violin and Violoncello (Dvorak) (Israel's Yuval Trio); The Corrie Folk Trio; Glasgow Police Pipe Band.

12:10 (AM) Our Native Land — Education guidelines for Canadian Indian Students. An investigative look at the Department of Indian Affairs' largest single budget item — education and how misinformed Indian students are not even aware of the guideline that requires them to pay part of their post-secondary school tuition. Program considers possibility of various guidelines being merely an incidious way to terminate treaty rights while still carrying out treaty promises as written.

1:30 (AM) Hot Air — The commercial fusion of Jazz and Blues, featuring rhythm and blues star Louis Jordan during the mid-40s. Host: Bob Smith, (Program content is subject to change depending on the availability of visiting performers).

4:03 (FM) Encore — The Hallelujah Trail of '98, written and produced by Doug Macdonald, is a dramatized account of the pioneer days of the Salvation Army movement in Canada during the 1880s and 1900s, and the hardships they endured in their attempts to get across The Word in a young country. Program includes an interview with Commissioner Arnold Brown, by Lyal Brown. Ron Hartmann plays Ensign Frank Morris; Lynn Gorman, Ensign Rebecca Ellery; narrators are Frank Perry and Sandy Webster. Music is by the Earlscourt Army Citadel Band and songsters; conductors are Brian Ring and Len Ballentine; music consultant is Morris Surdin.

5:03 (AM) Miss Ms., Mrs. — As International Women's Year comes to a close, CBC Radio presents a series of four programs, reviewing the women's movements. The subject of this final program is "Self-Expression". Provincial diving coach and former Canadian and Olympic diving champion Irene MacDonald is interviewed by panelists Audrey Thomas, Josie Cook, Ulrika Ruebsaat, Daphne Anderson and the Rev. Donald Gordon.

7:00 (AM) Symphony Hall — The Montreal Symphony Orchestra conducted by Rafael Fruhbeck de Burgos; Narcisco Yepes, guitar: Sinfonia Sevellana (Turina); Fantasia para un gentilhombre (Rodrigo); El Sombrero de tres Picos (De Falla).

8:03 (FM) The Entertainers — Australian-born Olivia Newton John, who has hits on both the country and pop charts, talks to Doug Crawford in London. Doug Lennox updates the career of Anne Murray.

10:03 (AM) Anthology — "Magi Realism", a documentary about Maritimes painters Alec Colville, Tom Forrestall, Chris Pratt, David Mackay and Fred Ross, prepared by Donald Cameron in Halifax.

11:03 (FM) Great Canadian Gold Rush — Rock music series with host Terry David Mulligan. Tonight: An interview with David Clayton Thomas and Bobby Columbo (of Blood, Sweat and Tears). There'll also be a live concert with the Vancouver band, Pied Pumkin.

SUNDAY

1:30 (FM) Organists in Recital—Edward Norman, playing the organ at St. Phillip's Anglican Church, Vancouver; Third Trio Sonata (J. S. Bach); Invocations (Mathias).

4:03 (FM) Sir Michael Tippett at 70: A Retrospective View of his Music on Records —Second in a six-week series about the well-known English composer, hosted by writer and broadcaster Kenneth Winters. Today: Divertimento on Sellinger's Round, for Chamber Orchestra (National Arts Centre Orchestra conducted by Mario Bernardi); Concerto for Orchestra (London Symphony Orchestra conducted by Colin Davis.)

5:30 (FM) Touch the Earth —Sylvia Tyson hosts this series of contemporary folk music. Today: An interview with Ramblin' Jack Elliott; a feature on the Original Sloth Band; and a feature on traditional folk singer Sarah Ogen Gunning.

7:03 (FM) Opera Theatre—Host: Don Mcgill. First of six broadcasts from the 1975 Bayreuth Festival, as part of a nine-week series of opera from Summer Festival of 1975. This week: Das Rheingold (Wagner) (No. 1 of the Ring of Niebelung) (Donald McIntyre, Wotan; Anna Reynolds, Fricka; Hermin Esser, Loge,; Gustav Neidlinger, Alberich; Heinz Zednik, Mime, et al.) Bayreuth Festival Orchestra conducted by Horst Stein.

7:33 (AM) The Entertainers —To be joined in progress on the conclusion of the hockey game. Jacques Gauthier talks to Michael Legrand about his songwriting and favourite performers. Most of his music on this program is performed by black artists, with the exception of Barbra Streisand.

10:03 (FM) Something to Talk About—Tonight: I Been Down So Long—John Howard Griffin talking to the late blues singer Josh White, his son Josh, Jr., and his family. The family sings blues and spirituals on the program.

10:30 (AM) CBC Playhouse —"Quiet Haven", by Nova Scotia playwright Dorrie Phillips, a lively comedy about Delphi Knight who starts a new career when she decides to turn her home into a crafts centre. Her dream is to earn enough money for a furnace before fall, but it's foiled by her avaricious nephew Todd, from Toronto, who claims the house really isn't hers. Flo Patterson plays Delphi.

12 Midnight (FM) That Midnight Jazz — Fourth in a 10-week BBC series, Satchmo, narrated by Bing Crosby and Benny Carter. Tonight: Louis —Travellin' Man: With Nat Gonella, Teddy Buckner Buck Clayton, Lil Hardin Armstrong, Ernie Anderson, Leonard Feather. Stanley Dance, Louis Armstrong.

MONDAY

2:00 (FM) Afternoon Concert — Host Jim Coward: Third of six programs, Mondays, of Mozart-Matinees, recorded through ORF at the Salzburg Festival. Music is performed by the Mozarteumerchester Salzburg. The Plough That Broke the Plains Suite (Thompson); Four American Folk Songs (Copland); The Fourth Millennium (Brant); Sonata for flute, oboe, cello and harpsichord (1952) (Carter); Three Pieces for Blues Band and Symphony Orchestra, Op. 50 (Russo); Five Advertising Songs (Slonimsky); Piano Concerto No. 2 in D minor (MacDowell).

8:03 (AM) Music of Our People — Featuring Ivan Romanoff, his continental Chorus and Orchestra.

8:03 (FM) Ideas — Host; Russ Germaine. The 1975 Massey Lectures — Limts to Science — Given this year by J. Tuzo Wilson, O.C., O.B.E., Ph. D., D.Sc., LL.D., Director General of the Ontario Science Centre, former head of International Geophysical Year and pre-eminent authority on Continental Drift Tonight: The Eye of the Revolution. If science is to save the human race from any of its troubles, it will be more by luck than any superhuman wisdom, because problems are hard to define and even more difficult to solve. Science is best at solving limited and clearly defined problems. Unfortunately, most human problems today are vast diffuse. After the emergence of the Limits to Growth debate, will the next topic be the Limits to Science?

8:30 (AM) Identities — A special music and variety show recorded on location in a predominantly black Halifax neighborhood, Host Daryl Auwai talks with local 'hip' characters and community leaders.

9:00 (FM) CBC Monday Evening — Part 1: Mahler and the Fifth Symphony — The conductor Harry Newstone considers the Austrian composer's great work and draws on examples from the recorded repertoire of some famous conductors.

Part 2: A Vancouver Recital — Linda Lee Thomas, piano, in music by Mozart, Mendelssohn, and Poulenc.

10:30 (AM) Great Canadian Gold Rush — From Vancouver, with host Terry David Mulligan.

TUESDAY

1:03 (FM) Afternoon Concert — Host: Jim Coward. Symphony No. 5 (Beethoven) (Vienna Philharmonic conducted by Carl Bohm); Quintet for Harp and String Quartet (Hoffmann); Liederkreis (Schumann); Violin Concerto, Op. 11 (Joachim) (Aaron Rosand violin; Radio-Luxemburg Symphony conducted by Kohler); Jeux d'eau a la ville d'este (Liszt; Symphony No. 7 (Dvorak) (Israel Philharmonic conducted by Zubin Mehta).

8:03 (FM Ideas — Host: Russ Germaine. The 1975 Massey Lectures — Limits to Science. Tonight: Science and Technological Change: Science, like democracy, can only flourish in rich countries which can afford it. The three great discoveries upon which our lives are primarily based today were technological ones, and had little to do with what we call science. The first two — tools and agriculture — developed long before science was invented. It was they that made science possible, not science that made them.

8:03 (AM) CBC Tuesday Night—"The Hallelujah Trail of '98'", written and produced by Doug Macdonald, is a dramatized account of the pioneer days of the Salvation Army movement in Canada during the 1880s and 1900s, and the hardships they endured in their attempts to get across the World in a young country. Program includes an interview by Lyal Brown with Commissioner Arnold Brown, head of the Salvation Army in Canada. Ron Hartmann plays Ensign Frank Morris; Lynn Gorman, Ensign Rebecca Ellery; narrators are Frank Perry and Sandy Webster. Music is by the Earlscourt Army Citadel Band and songers, conductors are Brian Ring and Len Ballentine; Music Consultant is Morris Surdin.

10:30 (AM) Touch the Earth — A concert by Stringband; a round-table forum between representatives from three large record companies and three small 'homemade'-type record producers. Host: Sylvia Tyson.

WEDNESDAY

1:30 (AM) The Arts—A Vancouver Recital. Linda Lee Thomas, piano. Music by Mozart, Mendalssohn and Poulenc.

8:03 (FM) Ideas—Host Russ Germaine. The 1975 Massey Lectures - Mimits to Science. Tonight: Part 1 - The Energy Riddle. Part 2 - A Dialogue with Starvation.

8:03 (AM) Quirks and Quarks—World famous geneticist Dr. David Suzuki is host of this series whose theme is to prove that science can be simple, exciting and fun. The program will aim at satisfying the layman's curiosity on a variety of scientific subjects. Regular features include phone-ins, a science fiction segment, visions of the future, and answers to listeners questions.

9:00 (AM) Concern—Night People. While the city sleeps some are still working on 'the other side of time,' the night shift. Cab drivers, bakers, telephone operators, disc jockeys, policemen, hospital workers, explain what life in the daytime is like when you don't sleep all night.

10:30 (AM) Country Road—With regulars Vic Mullen, Frank Cameron, Jim Bennet and Johnny Gold, with a hit of the week.

THURSDAY

1:30 (AM) The Arts — Organists in Recital — Edward Norman, playing the organ at St. Phillip's Anglican Church, Vancouver: Third Trio Sonata, (J. S. Bach); Invocations (Mathias).

8:03 (FM) Ideas— Host: Russ Germaine. The 1975 Massey Lecture Limits to Science — Tonight: The future of Science: It is clear that no one has known how to finance scientific revolutions. No granting agency would have given money to most of the men involved in the important discoveries, certainly to none of them to support the work for which they later became famous. Lack of funds did not stop them, because what they produced were ideas — and ideas are cheap. Perhaps progress in every branch of science becomes more and more expensive and less and less productive until there is a fresh scientific revolution. If this is so, might science itself be finite? Are we coming to its end?

8:03 (AM) Themes and Variations — Hosts: Karen Kieser and Harry Mannis. Part I — A Recital of Second-Hand Songs from Bach to the Beatles, performed by mezzo-soprano Cathy Berberian with pianist Harold Lester. Recorded at the 1975 CBC Winnipeg Festival. Part II — Canadian Brass: Poet and Peasant Overture (Von Suppe); Golliwog's Cake Walk (Debussy); Ragtime (Joplin); Aire pour les trompettes, and Fugue in G minor (J. S. Bach) (Recorded at the 1975 CBC Winnipeg Festival).

9:03 (FM) Opera Time — Host: Ruby Mercer. Tonight: Werther (highlights) (Massenet) (Rita Gorr, Albert Lance, Mady Mesple, Gabriel Bacquier, et al,. Orchestra conducted by Jesus Etcheverry). Intermission guests: Conductor Pierre Hetu, and singer Peter Barcza.

10:30 (AM) Jazz Radio Canada—The Ron Johnson Trip from the Vancouver Festival, with special guests Moe Koffman and Guido Basso; also, the Charlie Byrd Trio from Camp Fortune in Ottawa. Hosts are Lee Major and Mary Nelson.

FRIDAY

10:10 (FM) BBC Drama — David Copperfield: "A Dissolution of Partnership". Mr. Spenlow discovers David's secret engagement to Dora, and forbids it because of David's lack of prospects. But when Mr. Spenlow is killed in an accident, his own fortune turns out much less than expected. And, "The Wanderer" Revisiting Canterbury, David is goaded into hitting Uriah Heep by the latter's disrespectful attitude to Agnes Wickfied. Back in London, Mr. Peggotty gives an account of his travels in search of the erring Em'ly.

1:03 (FM) Atlantic Symphony Orchestra — Conducted by Klaro Mizerit: Peggy's Cove (Trevor Jones); Romeo and Juliet (Prokofieff); Concerto No. 8 in A minor, Op. 47 for Violin and Orchestra (Spohr) (Hyman Bress, violin; Orchestra conducted by Beck); Sting Quartet in A major, Op. 18, No. 5 (Beethoven) (Oxford Quartet); Concertino for Piano and Orchestra in G major Op. 73 (Hummel); Le Rossiniane, Op. 121 (Giuliani) (Julian Bream); Quartet in C major for Bassoon and Strings, Op. 73, No. 1 (Devienne); Symphonie Concertante for Eight Obligato Instruments (Hayden); Early Pieces, K. 1-5 (Mozart); Sinfonia da Caccia (L. Mozart).

2:30 (AM) Canadian Concert Hall — Part I — Gwenlyn Little, soprano; Rowland Floyd, oboe; Jean Logan, viola; Marian Heller, cello: Die Serenaden, Op. 35 (Hindemith) Part II — CBC Winnipeg Orchestra conducted by Boris Brott: Symphony No. 4 in D major (Schumann).

8:03 (FM) Ideas — Host: Russ Germaine. The 1975 Massey Lectures Limits to Science — Tonight: Four Billion White Elephants: Two hundred years ago three ideas were launched that have been the keys to our present western civilization. But unfortunately they only applied in the special circumstances of the times. For the long range they are all in error and will produce our downfall unless they are abandoned for a new philosophy. These ideas were embodied in Adam Smith's Wealth of Nations, in the Declaration of Independence, and in the invention of the steam engine. Smith's idea that growth can continue, Jefferson's premise that mankind's end is the pursuit of liberty and happiness, and Watt's discovery which led to a belief in unlimited cheap energy are all in the long run contrary to nature..

9:00 (FM) Radio International — Hosts: Jan Tennant and Harry Mannis. A program of international science fiction, prepared by the noted science fiction writer and anthologist, Judith Merril, editor of "SP" series. Dramatized readings of works by European, Japanese, British and American authors are chosen and commented on by Ms. Merril — and two other well-known science fiction writers, Frederik Pohl and Samuel Delaney.

10:30 (AM) Major Progression — A weekly 90-minute rock music show from Winnipeg. The program will have a variety of features covering almost every aspect of the music scene by Canadian artists. There will be a weekly billboard of musical events with information about the major concerts across Canada; reviews of new record releases; and interviews with musical personalities. The program will also have commentaries on various aspects of the music industry; record companies and publishers; and how a record is promoted to hit status.

CBC-AM 690
CBC-FM 105.7

'tis the season to enjoy being indoors (and outdoors)

ENJOY INDOOR ENTERTAINMENT AT ITS BEST—A VERY SPECIAL GIFT!

FROM ELECTROHOME

COLOR TV

The Special Gift

20" PORTABLE
100% SOLID STATE

26" FULLY AUTOMATIC

26" FULLY AUTOMATIC

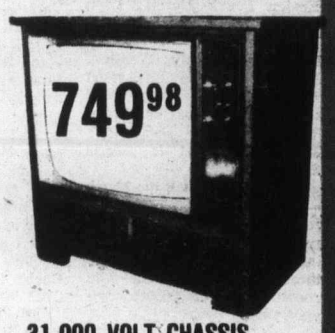

31,000 VOLT CHASSIS

100% Solid State Chassis. Negative guard band picture tube, and automatic color, tint and fine tuning.

★ 6-YR. WARRANTY PLAN ON PICTURE TUBES—1 YR. ON PARTS AND LABOR

TRY OUR RENT-TO OWN PLAN

3-year unconditional guarantee on all parts and labor, 6-year warranty plan on the picture tube.

AS LOW AS 21.95 per month

"We Service What We Sell"

CTV

Phone 477-6971

SHOP 10-10 DAILY

CITY CENTRE TV

Shelbourne at McKenzie
Next to K-Mart in the Mall

RENT A WINNEBAGO FOR FUN!
HAVE A SPARKLING WINTER HOLIDAY!

LOW WINTER RATES

SLEEP 6 IN TOTAL COMFORT

- Cold outside, but inside a high output furnace warms every nook and cranny.
- Fully equipped kitchen
- Shower
- Lots of storage.

the Brave Winnebago

RESERVE NOW! CALL 477-0752 658-8746

Comfort Motor Holidays Inc.